THE STANDARD SOUTHERN NEWSPAPER

THE ATLANTA CONSTITUTION

ASSOCIATED PRESS SERVICE

VOL. LXII., No. 339. Entered at Atlanta P. O. As Second Class Mail Matter. ATLANTA, GA., TUESDAY MORNING, MAY 20, 1930. ONLY MORNING NEWSPAPER PUBLISHED IN ATLANTA. Single Copies: Daily, 5c; Sunday, 10c Daily and Sunday: Weekly, 20c; Monthly, 90c

METHODISTS EXONERATE CANNON ON PLEA OF BEING INNOCENT VICTIM OF STOCK CROOKS

$300 Bribe For Poolroom Permit Laid To Taylor

EX-CITY ALDERMAN REVEALS HANDLING OF BILLIARD PAPER

Clerk Attempted to Include Adversed Application Among Approved Bills, Armistead Says.

"WELL SATISFIED," SOLICITOR STATES

State Planning to Put Ex-Councilman Ford and Ex-Treasurer Ewing on Witness Stand Today.

Striking what Solicitor-General John A. Boykin said he considered a "death blow" to the Walter C. Taylor defense, the prosecution in Taylor's trial for bribery Monday offered through the testimony of former Mayor Pro Tem. Jesse W. Armistead evidence tending to prove that the accused city clerk attempted to include among favorably reported papers presented to the city council an adversely reported application for a pool hall license on which Taylor is alleged to have received a bribe of $300 from Jake Jacobs, acting in behalf of Solomon Piha and Morris Isreal.

"Well satisfied" that he has built up an impregnable case against Taylor, the state expects to rest today, after failing to offer evidence to back four counts covering as many of the 17 transactions included in the 25-count bribery charging indictment on which Taylor is on trial before a jury in Judge Virlyn B. Moore's court, and pinning its hopes for conviction on testimony and documents tending to support the charges covering the remainder of the transactions under which a verdict of guilty could bring Taylor a maximum sentence of 13 years on the chain gang and fines totalling $13,000.

Indications that the defense would base its plea for an acquittal on the argument that Taylor's aid was sought by various persons in their efforts to obtain favorable action by council because of his personal popularity and influence as a citizen and not because he was an official in the city government have been noted during cross-examination of state's witnesses.

Armistead's Testimony.

The testimony of former Alderman Armistead, who was chairman of the police committee which reported unfavorably on the Piha application, climaxed Monday's session, during which the state rapidly approached conclusion of the presentation of its direct evidence. Mr. Boykin announcing that he would follow this up with the testimony of former Councilman Charles Ford and former City Treasurer J. H. Ewing, Jr., who are alleged to have paid the biggest bribes to Taylor, and two others, Marvin Roane and Carl Witt, before giving the defense an opportunity to make its answer.

As he mapped his plans for what may be the last day of testimony, should the defense decide not to offer any evidence and bank on the arguments of Taylor's counsel, the solicitor-general announced that the prosecution would not present evidence, documentary or oral, to support four of the counts, those covering alleged payments of bribes to Alderman J. Allen Couch, while a councilman, and former Councilman Harry York.

Four of the 17 transactions in the 25-count bill cover three alleged bribe payments to York and one to Couch.

"Influential Citizen" Defense.

Further indication that the defense will answer most of the charges by pleading that Taylor was acting as a lobbyist and not under cloak of his office came during the cross-examination of most of the state's witnesses appearing during the day when his chief counsel, Reuben R. Arnold, asked all of those testifying that they made payments to Taylor "if they did not know that Taylor was an influential citizen and politician" and if they "did not seek his influence with members of the city council because of his being a leading citizen and politician."

"The testimony of Mr. Armistead was a death blow and we are well satisfied with our case," Solicitor-General Boykin said after adjournment Monday as he and Special Prosecutor William Schley Howard conferred on their program for today in an effort to get into the evidence desired rebuttal testimony they may be frustrated from offering should the defense elect not to offer any testimony.

The testimony of Mr. Armistead, a surprise witness, came in the midst of a line of pool hall proprietors and those interested in their respective

Continued on Page 10, Column 1.

Senate Strikes Out Farm Debentures

FRANK M. BERRY NAMED TREASURER

Council Fails to Take Action; Banker To Be Sworn in Today.

Frank M. Berry, cashier of the First National bank, this morning will be sworn in as treasurer of the Atlanta board of education, it was announced Monday afternoon by Mayor I. N. Ragsdale, following council's action in declining to take any action relative to the controversy as to whether the board treasurer must be a resident of the borough of Atlanta.

Monday afternoon the council had before it a ruling of City Attorney James L. Mayson to the effect that the board treasurer must live inside the limits of the borough, but there were several other rulings setting out that the charter of Atlanta exempts the board of education from ordinances passed by the council of the borough.

Mr. Mayson's ruling was based on an ordinance which council passed, and there was a division of legal authorities as to whether the ordinance could be made applicable to the board.

When the matter was presented to council Mayor Pro Tem. J. Allen Couch ruled that council had no authority and on an appeal from the decision of the chair Mr. Couch was sustained.

Councilman Ellis B. Barrett, of the 13th, then offered a measure to provide that the treasurer of the board of education should be exempted from the ordinance in order to obviate any legal technicality which might be encountered in the future, but this was followed with another proposal headed by Councilman John A. White, of the fourth ward, which would have extended the scope of the Barrett paper to include all city employes.

A motion then was made to table the White paper, and council voted, 21 to 8, to table, which had the effect of tabling both proposals inasmuch as the White paper was an amendment to the Barrett measure.

Election of a member of the board of education from the ninth ward to succeed William Spratlin, resigned, was deferred at the request of the ninth ward delegation because of the serious illness of Councilman Raleigh E. Drennon.

WITNESS RECANTS PANTAGES STORIES

Prosecution Star Says "Private" Probe Convinced Him He Is Wrong.

LOS ANGELES, May 19.—(AP)—Frederick Wise, a witness in the Alexander Pantages assault case last fall, appeared at the district attorney's office today and said he wished to recant a part of his testimony at the trial of the theater multi-millionaire. He said he also had instructed his attorney to dismiss a $250,000 damage action brought against Pantages.

Wise, one of the state's principal witnesses at the trial, said he had made a "private investigation" and obtained "affidavits and evidence" which caused him to believe that a certain portion of his testimony was incorrect.

Pending a conference with District Attorney Buron Fitts, Wise refused to say what part of his testimony he referred to.

At the trial Wise testified to hearing screams come from the conference room in Pantages' theater building at the time Pantages' alleged attack on Eunice Pringle, 17-year-old dancer, occurred. Pantages was convicted and sentenced to prison. He is in jail here awaiting the outcome of an appeal.

The damage suit was based on the evidence introduced by the defense relating to a mental illness which Wise was alleged to have suffered.

Foremans Uninjured, Family Here Learns

Reports from Mobile reaching Atlanta Monday of the narrow escape of Mr. and Mrs. Howell Foreman, of Atlanta, from drowning in Mobile bay were considerably discounted by members of the family here Monday night after a telephone conversation with Mr. Foreman in Mobile.

Neither Mr. nor Mrs. Foreman, nor their hosts, H. M. Butler and Cal Weiss, of Mobile, were ever in any danger, although the boat "rocked a little." The Foremans did not even get their clothes wet, the family here was advised.

Also Gives in to House on Presidential Right to Raise or Lower Tariffs; Curtis Vote Needed.

BY D. HAROLD OLIVER.
Associated Press Staff Writer.

WASHINGTON, May 19.—(AP)—With the life of the tariff bill at stake, Vice President Curtis broke a tie in the senate today and thereby assured further conferences with the house looking to a final agreement on the Hawley-Scott measure.

By two narrow decisions the senate agreed to relieve its conferees of pledges binding them to the export debenture and legislative flexible tariff amendments put into the bill by the democrats and republican independents over the protest of President Hoover.

The vote was 43 to 41 to free the conferees on the debenture provision, and 42 to 42 on the flexible clause taking away presidential authority to change customs duties. On the latter coll call Vice President Curtis announced himself with the republican forces and amid applause from the majority side.

Immediately after the votes Senator Smoot, republican, Utah, chairman of the senate conference committee, called a conference with the house managers for tomorrow afternoon. Final action on the tariff bill sometime this week is expected.

With the senate conferees relieved of their pledges on the debenture and flexible provisions, it is predicted that the former will be abandoned and a compromise worked out on the flexible amendment which would leave the president in the picture.

Might Insist.

There were some indications tonight, however, that the house conferees might insist on the house flexible provision which not only retains presidential authority to change rates but broadens existing law to permit the tariff commission, on whose reports the executive acts, to equalize differences in competitive conditions. The present law is based on the formula of equalizing differences in cost of production.

During today's debate republican leaders contended that unless the conferees were given a free hand on the two propositions the tariff bill would die in conference. They based this argument on the house rejection of both proposals several weeks ago and upon refusal of the house conferees further to negotiate with the senate group until the senate expressed itself on the issues.

Republican independents and democrats argued the senate conferees had made no attempt even to confer on the disputed points and had construed the informal pledges previously given too strictly.

Thirty-seven republicans and six democrats voted to divorce the conferees from their promises on the debenture, while 28 democrats, 12 republicans and the one farmer-labor senator, Shipstead, Minnesota, opposed the release.

Votes Changed.

Two democrats, Broussard, Louisiana, and Trammell, Florida, and one republican, Thomas, Idaho, who voted on October 19, last, for the debenture, when the decision was favorable to the debentures, 42 to 34, cast their ballots today for freeing the conferees' hands on the proposition.

The roll call today on the debenture release follows:

Republicans for: Allen, Baird, Bingham, Capper, Couzens, Dale, Deneen, Fess, Gillett, Glenn, Goldsborough, Greene, Hale, Hastings, Hebert, Jones, Kean, Keyes, McCulloch, McNary, Metcalf, Oddie, Patterson, Phipps, Reed, Robinson, of Indiana; Robsion, of Kentucky; Shortridge, Smoot, Steiwer, Sullivan, Thomas, of Idaho; Townsend, Vandenberg, Walcott, Waterman and Watson—37.

Democrats for: Broussard, Kendrick, Ransdell, Trammell, Wagner and Walsh, of Massachusetts—6.

Total, 43.

Republicans against: Blaine, Borah, Brookhart, Frazier, Howell, Johnson, LaFollette, McMaster, Norris, Nye, Pine, Schall—12.

Farmer-labor—Shipstead—1.

Democrats against: Ashurst, Barkley, Black, Bratton, Brock, Caraway, Connally, Copeland, Dill, George, Glass, Harris, Harrison, Hawes, Hayden, Heflin, McKellar, Overman, Pittman, Robinson, of Arkansas; Sheppard, Simmons, Steck, Stephens, Swanson, Thomas, of Oklahoma; Walsh, of Montana, and Wheeler—28.

Total, 41.

Five Democrats.

Thirty-seven republicans, five democrats combined to release the conferees from the flexible tie before the vice president joined them. Twenty-nine democrats, 12 republicans, and Shipstead voted in the negative.

Two democrats, Dill, Washington, and Trammell, Florida, voted with the republican regulars on the flexible issue, whereas on October 2 last they were lined up with the coalition forces for the Simmons-Norris flexible pro-

Continued on Page 6, Column 6.

ADMIRALS ATTACK, SENATORS DEFEND TREATY OF LONDON

Jones and Bristol Say U. S. Unprotected; Reed and Robinson Take Opposing Views.

WASHINGTON, May 19.—(AP)—Navy foes of the London limitations treaty and America's senator-delegates to that conference debated the merits of the treaty in pointed exchanges today before the foreign relations committee.

Senator Reed, republican, Pennsylvania, one of the delegates, recalled Admiral Hilary P. Jones, of the naval advisers, who has protested against the restriction of 8-inch gun cruisers provided by the treaty, and read one of Admiral Jones' old letters setting forth some advantages of the 6-inch gun ships over the eights.

Senator Robinson, democrat, Arkansas, another of the London conferees, took Read Admiral Mark L. Bristol, chairman of the navy general board, to task for stating this was not a proper time for America to negotiate a limitations agreement and charged him with usurping the powers of the president to make treaties.

The two admirals stood their ground.

Admiral Jones said he had written a letter speaking of the advantages of the 6-inch guns used by the British at a time last year when Great Britain and America were looking for a yardstick to measure their fleets by. But he produced, in turn, a letter sent to the American delegation by himself during the conference protesting against the equal division of eights and sixes for the American fleet.

Would Wait.

Admiral Bristol insisted he had a right as an individual and as an admiral to advise against the limitations treaty. He said he would have waited until the American fleet had been built up more before seeking a limitations agreement.

Senate leaders believed the treaty hearings to be near an end with little apparent change in the lineup for the pact. Senator Swanson, democrat, Virginia, who is counted among the treaty advocates, said today he would like to have it made clear by an exchange of notes with Great Britain that that country could not replace her 6-inch cruisers with eights.

Senator Capper, republican, Kansas, a member of the foreign relations committee, pronounced the pact a success today in a radio address and added, "I am confident that the majority of the members of the senate foreign relations committee feel the same way about it." He predicted senate ratification.

Later Admiral Jones returned to the more friendly senate naval committee and told the story of the London conference. He said he was not consulted at all times at London and that when he was shown the plan of the American delegations for 18 instead of 21 eight-inch gun cruisers he protested vigorously. He said Secretary Stimson told the delegation that Prime Minister MacDonald, of England, had given him to understand that the American demand for 21 eight-inch gun ships would "break up the conference."

Advantages Over Eight.

The letter which Senator Reed read before the foreign relations committee was written to the secretary of the navy and said the six-inch guns had many advantages over the eight-inch.

"Is that your opinion?" demanded Senator Reed of the admiral.

"With certain modifications, that is still my opinion," replied Jones. "I would like to add that the letter was written at a time when we were looking for a yardstick to measure the British navy."

Senator Johnson, republican, California, who earlier in the day had demanded that the state department produce the exchange of its dispatches with the navy during the conference negotiations, reminded Admiral Jones that he had written another memorandum on the cruisers during the conference.

Admiral Jones placed in the record that memorandum which related to the American proposal at London for 18 instead of 21 8-inch gun cruisers. The memorandum said: "In my opinion such an allotment weakens us in sea power relatively."

Senator Johnson read numerous statistics giving the data on the fleets of America, Great Britain and Japan. He asserted that these showed Great Britain with a percentage ratio of 115 per cent, Japan of 72 per cent, and America as 100 per cent.

Admiral Bristol, after considerable questioning by Senator Reed, said he did not consider these figures vital because of replacement provisions which apparently had not been taken into account. However, replying to Johnson, the witness said the figures were correct.

Pennsylvania Race Interests Nation

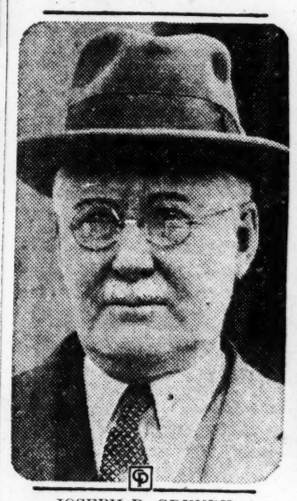

JOSEPH R. GRUNDY.

JAMES J. DAVIS.

PHILADELPHIA, Pa., May 19.—(UN)—The voters of Pennsylvania will have their chance tomorrow to say whether it was to their liking when Governor John S. Fisher, on December 11, last, appointed Joseph R. Grundy as United States senator.

Grundy is now a candidate for the republican nomination in the statewide primary election and finds himself opposed by Secretary of Labor James J. Davis, who has the solid backing of William S. Vare, whose senate seat Grundy now holds.

Admittedly the primary is one of the hottest contests Pennsylvania has seen, for not only have Davis and Grundy waged a stalwart struggle, but of almost equal importance within the state has been the race for the republican nomination for governor between Francis Shunk Brown, 72-year-old lawyer, who never has held elective office, and Gifford Pinchot, long a liberal leader in Pennsylvania and nationally.

While headquarters of all candidates claimed victory today, by margins running into hundreds of thousands, shrewd observers pronounced it anybody's race. Some of these even two weeks ago had made predictions which they revised today. The revision has been brought about largely through the generally admitted increase in the strength of Secretary Davis, whose campaign has set something of a record for spirited electioneering. Whether he has gained enough, however, to overcome the power of Grundy is a question which cannot be answered excepting by counting the votes.

The primary is possibly the first major one in which the prohibition issue seems destined to play a role of first importance. The wets have a complete ticket in the field for the republican nominations. It is headed by Francis H. Bohlen, of Montgomery county, who is running for the senate, and coupled with him is Thomas W. Philips, Jr., of Butler, for governor. It is generally considered neither of these two can win, but the amount their vote cuts into the strength of Secretary Davis for the senate and Francis Shunk Brown for governor may be a decisive factor.

Davis, it is believed, while not a wet, would draw much of the wet vote were no wet ticket in the field, because of his declaration that he will follow the recommendations of the Wickersham commission on the prohibition issue. Senator Grundy has said that he will follow those recommendations only if they fit the prohibition plank in the national republican platform.

William S. Vare and his powerful Philadelphia organization is strongly behind Davis for the senate and Brown for governor, but in western Pennsylvania the W. L. Mellon organization has split its loyalty, supporting Brown for governor but refusing to back Brown's running mate, Davis, for the senate. It is backing Grundy.

Registration for the election is around 3,000,000 and politicians look for the high interest to bring out a vote of 50 to 60 per cent—probably over 1,500,000.

3 DAIRY BANDITS HUNTED BY POLICE

Official Held Up in Motor Car and Robbed of More Than $1,800.

Atlanta detectives, headed by Lieutenant Sturdivant, Monday night were engaged in an intensive and sweeping search for three bandits who shortly after noon Monday held up R. C. Brown, secretary and treasurer of the Pedigree Dairies, 165 Haynes street, at the point of a gun and took from him cash and checks totaling $1,800.

Brown was robbed just as he was getting ready to start his own automobile and drive to the bank to deposit the money and checks, it was said. He had just put the key in the switch when a sedan pulled along slowly beside him. One man poked a gun in his ribs and the other grabbed the money, in a bag, and also the keys to Brown's car, shutting off any immediate chase.

Police learned later that the sedan of the bandits crashed into a mail truck at the corner of Chapel and Tatnall streets and was so badly wrecked that the men had to abandon it and run.

Two of the men then jumped on the running board of a car driven by M. A. Robinson, 1067 Lucille avenue, Robinson notified police later, forced him over to the curbing and, after knocking him in the head, took his auto and sped away, outdistancing a pursuit car which had been manned by witnesses to the holdup.

Robinson said the two men who took his car appeared to be between 20 and 21 years of age each, and that one was stout and the other bareheaded, with reddish hair and dressed in a brown suit.

When police found the first car the bandits were using they found a sawed-off shotgun and three hats.

Brown told police it was the second time he had been robbed within recent months, losing $1,200 when held up in the office some time ago.

GEORGIA WILL GET ROAD FLOOD FUND

House Passes Measure Calling for Payment of $500,000 for Damage.

The Georgia highway department will be reimbursed to the extent of $500,000 for expenditures in repairing damages to roads injured by floods last fall, under a bill passed by the house of representatives in Washington Monday.

J. W. Barnett, chairman of the Georgia highway board, was notified Monday afternoon of the passage of the bill in the house. It had previously gone through the senate, and now goes to the president for his signature.

The exact figure named in the bill, Mr. Barnett said, is $506,000. It represents half of the costs to the state of damages suffered by federal aid roads last fall in heavy rains and floods. The bill was backed by Senators George and Harris.

To guard against future disasters to Georgia roads the state highway board this year will build up a reserve fund of $1,000,000. The money will be used in repairing highways damaged by floods or other catastrophes, Mr. Barnett said, and will be handled in much the same manner as a revolving fund.

"Most of the present rains have been confined to a few localities," he said. "We do not look for any serious results, but we are prepared for emergencies. It is impossible to tell when floods will come, and we have decided to build up a reserve of $1,000,000 to meet such situations as may develop."

Today Is Anniversary Of Lindy's Flight

NEW YORK, May 19.—(AP)—For the rest of the world, tomorrow may be the third anniversary of the first and only New York-to-Paris nonstop flight, but for Colonel Charles A. Lindbergh it is just May 20.

The matter may have slipped his mind entirely, for he laughed when newspapermen reminded him of the occasion. He said he expected to do no flying during the day or otherwise celebrate the anniversary.

RECORDS BROKEN AS 24,531 VOTERS ARE REGISTERED

3,492 Atlantans, Largest Number on Record, Visit Booths on Final Day for Registration.

Forty-six aspirants seeking nominations for 22 municipal posts in the June 18 primary Monday launched a drive for a majority of the 24,531 registered voters, coincident with the closing at 5 o'clock Monday afternoon of the registration lists.

A total of 3,942 were registered Monday, the largest number ever to be entered on the registration lists in the history of Atlanta, and the total number of qualified voters thus was pushed to the largest of any primary in history, the total in 1926 being 23,347.

Several score additional registrations are expected to be added to the list with the additions of those listed by the deputy clerk at Boulevard and Forrest avenue and which were not counted in the total released Monday night.

Four aspirants—Wiley L. Moore, James L. Key, Ben T. Huiet and William H. Johnson—will battle it out for the mayor's post and interest in that race has stimulated registration to a marked extent, it was said at the city hall.

Previous Record.

Previous to Monday the large number in the history of Atlanta sought registration last Thursday, when 2,015 were listed.

In addition to a mayor, two recorders, three aldermen, 12 councilmen and four members of the Atlanta board of education are to be nominated.

E. L. Barnes, deputy city clerk, Monday issued a statement denying that he has ever been guilty of any political trickery.

"News stories seemed to attempt to link me with political trickery because I have no telephone at my home," Mr. Barnes said. "I had a phone when I lived at Hampton Terrace, but have moved recently and have not had a phone installed. I have always cooperated in an effort to enable citizens to register and will continue to do so."

Councilman Joseph E. Berman, of the fourth ward, Monday lost a fight in council to force preparation of a supplementary registration list carrying the names of persons who might through inadvertence or mistake be left off the original list.

The Berman paper, which was offered to council, also proposed that registration lists should be sold to any citizen of Atlanta at a cost not exceeding $5 each.

Saunders Takes Floor.

When the measure was presented Councilman William E. Saunders, of the 12th ward, obtained the floor.

"I want to ask Mr. Berman if this measure has the approval of the Buckhead district, 1930 Club," Mr. Saunders said.

"I do not know," Mr. Berman countered. "I think it is a good provision to be sure that every voter who registers is permitted to vote, and that is why I am bringing it here."

"This measure seems to be some kind of effort to disfranchise somebody," Councilman W. Paul Carpenter, of the ninth ward, declared. "Members of the executive committee surely will see that every person entitled to cast a ballot in the primary is permitted to do so. I can see no reason for council to pass any measure which would complicate the voting any more than is absolutely necessary.

"Feeling as I do that every person who registers has a right and should be permitted to vote in the primary, I would oppose any effort to set up a complicated machinery whereby mistakes in transcription might bar some of them. I feel sure that the executive committee, even though it is barring the use of certificates in the primary, will provide some means whereby any mistakes and omissions can be cared for."

The paper was tabled, with Councilman Berman voting in the negative.

Zeppelin Takes Off Today Over Atlantic

SEVILLE, Spain, May 20.—(Tuesday.)—(UN)—Passengers were instructed to be aboard the Graf Zeppelin by 8 a. m. today, for the flight of the giant air liner across the south Atlantic to Brazil.

The starting hour was between 8 and 9 a. m., and in the meantime no one was permitted to go aboard to inspect the dirigible, which arrived at the airport at 4:45 p. m. yesterday from Friedrichshafen, Germany.

The Infante Alfonso, cousin of King Alfonso, who is joining the ship here today, was not permitted to enter the cabin gondola last evening. He was told he could visit his cabin early this morning. The prince said he was eager to start.

The flight to Pernambuco, Brazil, is expected to take about 60 hours, the Graf Zeppelin being scheduled to arrive some time Thursday.

COMMITTEE VOTES 54 TO 11 TO CLEAR HIM OF GAMBLING

Prelate Says He Is "Sorry" and "Will Not Do It Again;" Says He Thought Deals Straight.

CHARGES UNPROVEN REPORT DECLARES

Action Stops Any Possible Trial; Official Reveals Bishop Himself Asked Investigation.

DALLAS, Texas, May 19.—(AP)—By a vote of 54 to 11, the episcopacy committee of the Methodist Episcopal church, south, tonight exonerated Bishop James Cannon, Jr., of Washington, D. C., of charges of stock market speculation.

The committee found that the allegations filed by Judge G. T. Fitzhugh, of Memphis; Josephus Daniels, of North Carolina, and a score other laymen, were not substantiated by the evidence these men presented.

A committee was appointed to draw up a formal report for the conference, in which the accusations will be listed, and the committees' findings upon them will be listed.

The formal resolution adopted was "that the character of Bishop Cannon be passed, and that a committee of five draft a statement for the conference, which shall include Bishop Cannon's letter."

Cannon told the committee, it was revealed, that he had "fallen into the hands of a bunch of sharpers," referring to Kable & Company, the New York firm with which his stock market transactions were carried on. He said he was "sorry" and that he would "not do it again."

Although the letter to which reference was made was not available, the gist of it was obtained. In it, he told the committee that in reference to his business dealings with Kable & Company, he had been accused of immoral conduct in that he knowingly engaged in stock market "gambling." He said that he thought he was dealing with a "proper" investment company, and that when he realized he was not, and had made a mistake, he cancelled all his contracts with the company.

He said he was sorry his action had caused any embarrassment to the church or his friends; that his motives could not be questioned, and that he would never again engage in any such transactions.

J. H. Therrell, of Ocala, Fla., secretary of the committee, disclosed that Cannon himself first asked for a "complete investigation" of the charges against him in a letter dated May 2, a week before the conference opened.

Charges filed by Fitzhugh and his

Continued on Page 6, Column 8.

The Weather
GENERALLY FAIR.

WASHINGTON—Forecast:
Georgia — Generally fair Tuesday and Wednesday, except possibly widely scattered thundershowers Tuesday.

Weather forecast for all cotton states may be found on market pages.

Local Weather Report.

Highest temperature	73
Lowest temperature	64
Mean temperature	68
Normal temperature	71
Rainfall in past 12 hours, in.	.57
Excess since 1st of month, in.	3.86
Deficiency since Jan. 1, in.	2.62
Total rainfall since Jan. 1	17.87

	7 a.m.	N'n.	7 p.m.
Dry temperature	72	68	69
Wet bulb	70	66	63
Relative humidity	90	90	80

Reports of Weather Bureau Stations.

STATIONS AND STATE OF WEATHER	Temperature 7pm.	High	Rain 12 hrs Ins.
ATLANTA, cloudy	69	73	.57
Augusta, part cloudy	82	92	.00
Birmingham, pt. cdy.	68	72	.02
Boston, raining	50	54	T.
Buffalo, raining	48	54	.32
Charleston, part cloudy	78	88	.60
Chicago, cloudy	48	50	.06
Denver, part cloudy	68	72	.00
Des Moines, cloudy	56	58	.00
Galveston, cloudy	74	78	.36
Hatteras, cloudy	74	80	.00
Havre, cloudy	68	72	.00
Jacksonville, cloudy	78	92	.26
Kansas City, cloudy	56	56	.00
Memphis, cloudy	72	78	.00
Miami, clear	80	84	.00
Mobile, cloudy	68	78	.88
Montgomery, cloudy	70	72	.42
New Orleans, cloudy	68	82	2.08
New York, raining	48	54	.32
North Platte, clear	74	74	.00
Oklahoma City, clear	72	76	.00
Phoenix, clear	90	92	.00
Pittsburgh, cloudy	62	72	.06
Raleigh, cloudy	80	90	.00
San Francisco, cloudy	58	62	.00
St. Louis, cloudy	60	62	T.
Salt Lake City, clear	74	74	.00
Savannah, cloudy	78	92	T.
Tampa, cloudy	82	90	.00
Toledo, cloudy	52	58	.12
Vicksburg, cloudy	72	74	.00
Washington, cloudy	64	64	.00

C. F. von HERRMANN,
Meteorologist, Weather Bureau.

Largest Circulation of Any Daily Newspaper, Morning or Evening, In Atlanta

FEDERAL AID SOUGHT IN HUNT FOR VETERAN

WASHINGTON, May 19.—(AP)—After a four-year search John E. Nattress, of Los Angeles, today turned to the state department for aid in finding a long lost nephew, James C. Grove, a shell-shocked World War veteran.

Nattress asked the state department to obtain all records of Americans serving in the French Legion. He believes his nephew's mind was affected by his war experiences and that he may be serving in Algeria under the French flag. Grove, by now, is 40 years old, 5 feet 3 inches tall and when last known weighed about 155 pounds.

Jersey Dry Law Doom Seen If Fort Loses

EAST ORANGE, N. J., May 19.—(AP)—The Rev. James K. Shields, state superintendent of the Anti-Saloon league, believes "prohibition in New Jersey is doomed" unless Representative Franklin W. Fort is elected United States senator.

Fort is a candidate for the republican senate nomination against Dwight W. Morrow and Joseph S. Frelinghuysen.

"If Morrow should win," Shields said last night at the Swedish Methodist Episcopal church, "within a week after he entered office he would be wet candidate for president."

Meanwhile Frank L. Kramer, idol of bicycle racing fans of years past, announced his candidacy today for republican nomination as representative of the ninth congressional district. The post is now held by Fort.

Kramer declared himself a dry.

The Atlanta Conservatory of Music

Summer session begins June 9th, 1930. Teachers and pupils relieved of Public School work should avail themselves of this opportunity to study.

Summer catalog on request

A&P — ESTABLISHED 1859 — "WHERE ECONOMY RULES"

GOOD FOODS AT LOWEST PRICES

CABBAGE — *Fresh, Crisp, Green, becoming more popular in demand each day!* LB. 4c

ONIONS — *New Spring Onions belong in the spring-time diet!* Bunch 5c

SPINACH — *Crisp, Clean and Tasty. Also note this low price for today and tomorrow!* LB. 5c

CEREALS

Kellogg's Bran, Kellogg's Bran Biscuit, Kellogg's Pep, Post's Bran, Skinner's Raisin Bran,

2 PKGS. 25c

Salad and Cooking Oil **WESSON OIL** Pint Cans 25c

Rajah Salad **DRESSING** Pint Jar 25c

Cleanser **OLD DUTCH** 2 Cans 15c

Whitehouse Evaporated **MILK** 3 Tall Cans 25c

FREE One Cake of **CAMAY** Soap With the Purchase of 3 Cakes For 22c

Anne Page **PRESERVES** 16-Oz. Jar 23c

Pale Dry or Golden Ginger Ale **Clicquot Club** Pt. 15c

Broadcast Vienna **SAUSAGE** 3 Cans 25c

GRADE "A" FOREMOST **MILK** PINT 6c QUART 12c

PURE CREAM, PINT 23c

IN OUR **MEAT** MARKETS

LIVERWURST — *David Berg's Ring Style. Nationally known for its superior quality!* LB. 28c

MEAT LOAF — *Freshly Ground, with pork added to complete a most palatable flavor!* LB. 29c

SANDWICH LOAF — *Already cooked, seasoned and ready to serve. You'll like it's dainty flavor!* LB. 33c

VEAL, HAM OR LAMB **PATTIES** LB. 33c

THE GREAT ATLANTIC & PACIFIC TEA COMPANY Southern Division

The **High-spot** *of* **Hospitality** *on Manhattan..*

Now Open with Complete Service

A new hotel for modern-minded guests who value a Times Square location, excellent food and delightful service. Comfortable beds and cheery outside rooms which are light, airy and flooded with sunshine down to the second floor. Directed by S. Gregory Taylor, who has made such notable successes of the Hotels Montclair and Buckingham.

Single Rooms with tub and shower, $3, 4, $5
Double Rooms with tub and shower, $4, $5, $6

RESIDENTIAL: A few terraced rooms and suites by the month at attractive prices.
RADIO (Stromberg-Carlson) in every room.

42nd — 43rd Streets West of Broadway

The **Dixie Hotel** — 42nd ST. — B'WAY — HOTEL DIXIE — 8th AVE. — 43rd ST.

CENTRAL UNION BUS TERMINAL
Located in The Dixie Hotel Bus connections for all parts of the U. S.

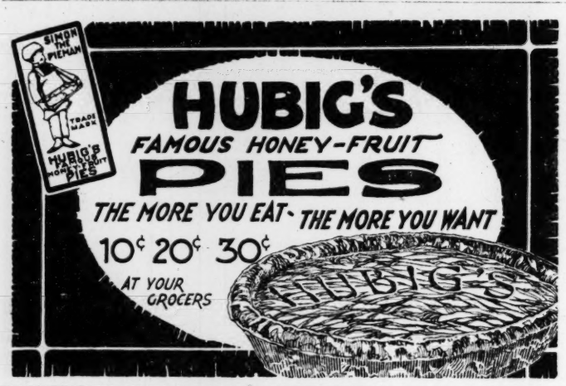

GRADUATION DAY

HOW proud you'll be, you fathers and mothers, to see your sons and daughters graduated. A big job! How fortunate the graduates are to have had you to see them through.

Thousands of other children will NOT graduate today, even though it was intended by fond parents that they should. These fathers "meant" to take out insurance—Death came unexpectedly—no provision for loved ones—the children had to leave school and go to work.

Would this be the fate of YOUR family if YOU dropped out today? Protect your wife from hardship—provide for your children's education. Over a million Georgians now protected and provided for by Bankers policies with more than $22,000,000.00 insurance in force.

See our representative today, while you are still insurable. Tomorrow may be too late.

A *COMPLETE SERVICE, including all forms of Health, Industrial and ORDINARY Life Insurance.*

The **BANKERS HEALTH & LIFE INSURANCE CO.**
MACON, GEORGIA

Represented in Atlanta by 50 Men Under
C. E. MIXON, MANAGER
77 FORSYTH ST., S. W.

Criticism Uncovers Story

:: *CAL UNWILLING TO TAKE REBUKE FOR OTHERS' WORK* ::

Of Coolidge-Borglum History

NEW YORK, May 19.—(AP)—Former President Calvin Coolidge's disinclination to be criticized for the acts of another brought out the fact that his 500-word history of the United States had been altered by Gutzon Borglum, sculptor, who is to cut the history into the granite of Mount Rushmore, South Dakota.

Borglum, who is chairman of the committee on publicity and design of the mountain memorial, as well as its sculptor and engineer, himself invited Coolidge to write the tabloid history, the first chapter of which is to be carved beneath the granite portrait of George Washington. Some time ago what was said to be the text of this chapter as Coolidge wrote it (but was not) was made public.

There was no comment at the time, either by Borglum or by Coolidge. It is not known whether Coolidge was then aware of the changes and withheld public remark pending discussion of the matter with Borglum, or whether he had not been notified and did not read the published text, taking it for granted that it was as he wrote it. But recently something happened which brought the whole affair into the open.

John Corbin, veteran newspaperman and author of a study of Washington in preparing which he had for four years studied the period of the declaration and the constitution, wrote a letter to the New York Times, on which he formerly was an editorial writer, challenging the accuracy of several parts of what he supposed was Coolidge's text.

"Knowing nothing of any changes," Corbin told the Associated Press today, "I called Mr. Coolidge to book in that letter—politely, I hope, but rather sharply for all that."

Borglum took no immediate action, the Corbin letter presumably not having come to his attention, but Coolidge wrote Corbin that the text as criticized in the Times letter was not his, his original having been altered "without any consent" on his part. A few days later he wrote suggesting that Corbin write another letter to The Times setting forth that the passages criticized in the first letter were not from the Coolidge pen.

This Corbin did, saying that he had learned "on the very highest authority" that changes had been made in the Coolidge text. The implication that this "highest authority" was Coolidge and not some official or unofficial spokesman for the former president was verified today.

Borglum did not take the matter up directly with Corbin, but he gave a statement to the Times, explaining in detail the changes he had made in the text. He also wrote to the Times that Corbin's statement as to the Declaration of Independence and the constitution was "completely at variance not only with the spirit, the very soul," of those documents "but also with the letter."

In reply to this, Corbin asserted that, by the alterations he made, Borglum "abrogates the supreme law of the land" and that the revised text "reads out of the constitution its very soul and spirit."

"It may all seem like a tempest in a teapot," Corbin said today, "but you see the serious thing about it is that this inscription is to be carved in granite, where it will remain for untold thousands of years. The inscription of Darious, of Persia, at Behistun, is already 2,500 years old and almost as clear as when first cut." He repeated what he said in his reply to Borglum that "the stone face of Washington seems destined to preside over words that flout his strongest convictions and knock the charter of our republic into the cocked hats of the men who framed it."

These excerpts from the history, show what Mr. Coolidge wrote and how Mr. Borglum edited it.

Coolidge text: "The Declaration of Independence—the eternal right to seek happiness through self-government and the divine duty to defend that right at any sacrifice."

Borglum revision: "In the year of our Lord 1776 the people declared the eternal right to seek happiness—self-government—and the divine duty to defend that right at any sacrifice."

Coolidge text: "The constitution—charter of perpetual union of free people of sovereign states establishing a government of limited powers under an independent president, congress and court, charged to provide security for all citizens in their enjoyment of liberty, equality and justice under the law."

Borglum's revision: "In 1787 assembled in convention they made a charter of perpetual union of free people of sovereign states establishing a government of limited powers—under an independent president, congress and court charged to provide security for all citizens in their enjoyment of liberty, equality and justice."

It is planned to unveil the inscription on the Fourth of July. What action, if any, Coolidge intends to take to have the history cut into the mountain as he wrote it, remains unknown.

College Suspends Young Dry Law Foe

HARTFORD, Conn., May 19.—(AP) Dean Thurman L. Hood, of Trinity college, Sunday night announced the indefinite suspension of Arthur B. O'Keefe, of West Haven, a freshman, who was recently invited to appear before the house judiciary committee to testify on liquor conditions in colleges.

Violation of the rules regarding drinking was given by college authorities as the reason for the suspension, but no announcement was made as to the circumstances which led to the disciplinary action.

In February O'Keefe, who is 17 years old, sent a letter to Congressman George S. Graham, of the house judiciary committee, in which he described liquor conditions in colleges. He was invited by the congressman to appear before the committee and testify.

The boy was prevented from testifying by his father, an attorney, who told his son that he was too young to entertain serious opinions on prohibition.

In the letter to Congressman Graham O'Keefe spoke particularly of Yale, where, he said, he had observed conditions during a short period as an undergraduate at that institution.

O'Keefe said he expected his father here to discuss the suspension with him and with college authorities.

Dean Hood declared O'Keefe's letter had had no influence on the present action.

Dress Shop Employe Commits Suicide

PARIS, May 19.—(AP)—The suicide of Joseph Bay, chief accountaint of the Maison Poiret, has given tragic seriousness to the dressmaking firm's charge that its books were secretly photographed and a copy was used in the customs fraud proceedings against Mrs. Robert L. Dodge at the port of New York.

Bay killed himself at his home Saturday morning, leaving a letter asserting that he was innocent but explaining he could not bear the dishonor of suspicion.

Bay's letter was addressed to Count Jean Recope, general manager of the Poiret firm.

The complaint issued by Count Recope following the fining of Mrs. Dodge more than $200,000 by New York customs officials charged abstraction of sales documents by persons unknown.

Customs officials charged Mrs. Dodge, who lives at Millneck, L. I., with having attempted to bring in numerous Poiret gowns without declaring them.

Florida Will Boast 3 Cities Over 100,000

JACKSONVILLE, Fla., May 19. (AP)—The 1930 Census may give Florida three cities in the hundred thousand class. Two of them already have been reported—Jacksonville and Tampa—while Miami is expected easily to surpass the 100,000 mark.

Previously the state registered no city with as many as 100,000.

Jacksonville proper now has upward of 130,000 while Greater Jacksonville registers nearly 5,000 more.

Greater Tampa figures reveal a total population for the west coast metropolis of nearly 120,000, while the city proper falls just short of 101,000, nearly 100 per cent of increase since 1920.

'Evil Spirit' Tower Falls, Crushing 13

ISTANBUL, Turkey, May 19.—(AP)—Superstitious Turks have long believed that the ancient and crumbling Roman tower of Dedebashi, near Smyrna, was haunted by evil spirits.

Yesterday the tower crashed down upon Turkish peasant women who were resting in the shade after working in the opium fields, killing 13 and injuring 8.

Defeated Dominicans Flee To Escape Arrest

SANTA DOMINGO, Dominican Republic, May 19.—(AP)—Martin Moya, former minister of finance, and Angel Morales, unsuccessful candidate for vice president in the election Friday, today left their place of refuge in the home of the American receiver of Dominican customs and fled elsewhere to escape arrest.

The arrest of both men was ordered on charges of sedition following the imprisonment of Federico Velasquez, unsuccessful candidate for president against General Rafael Trujillo.

The men last night entered the home of W. E. Pulliam, the customs receiver, who took them in only on their promise that they would not resist if soldiers came to arrest them.

Not Tomorrow ---NOW

It doesn't strike often—but when it does—watch out! Acute Indigestion may cause you or your family lots of worry and unhappiness—if you're not ready when it attacks. The sensible, safe plan is to have Bell-ans on a handy shelf. Get a 25c or 75c pkg. today. Six Bell-ans, Hot water, Sure Relief! Since 1897.

BELL-ANS FOR INDIGESTION

Take No Chances With Ugly Boils

To kill infection, draw out poison and heal up sores, ulcers, boils, carbuncles or any kind of skin abrasion, apply Gray's Ointment. This powerful antiseptic salve relieves all pain, clears up inflammation and heals like magic. Best for over 110 years. Used personally by President Andrew Jackson. Guaranteed. 25c a package at drug stores, or from W. F. Gray Co., Nashville, Tenn.—(adv.)

DOORS SAGGING?

For Quick Service at lowest cost—

PHONE MAin 3000

WEST LUMBER CO.

316 Peters St., S. W.
1491 Piedmont Ave., N. E.
and at Scottdale

GREATER ATLANTA'S GROWING OPPORTUNITIES

THE new order of business is already here and the demand for high-grade young men and women who have specialized training in commerce will continue to increase with this great industrial development.

The new order is not confined to any particular section. North, East, South and West, there are changing conditions and nowhere is this more apparent than in Greater Atlanta and surrounding territory. More than six hundred new industries, with an added payroll of over $30,000,000 during the past four years; hotels, office buildings, and public buildings from six to twenty-six stories, representing an expenditure of approximately $50,000,000 have been completed recently or are in immediate prospect.

The Draughon School of Commerce has kept step with this development. The demand for better educated and better trained young people has been met by making high school graduation the minimum requirement for entering, and establishing a department of Walton higher accounting (two-year course), as well as Executive Secretarial training. The Placement Department fills over 700 positions a year. Day and night school and extension work. Ask for catalog and character reference blanks.

The Draughon School of Commerce

Atlanta · Peachtree at Baker Street · Georgia

Successor to
(Draughon's Practical Business College of Atlanta)

AMOS 'N' ANDY

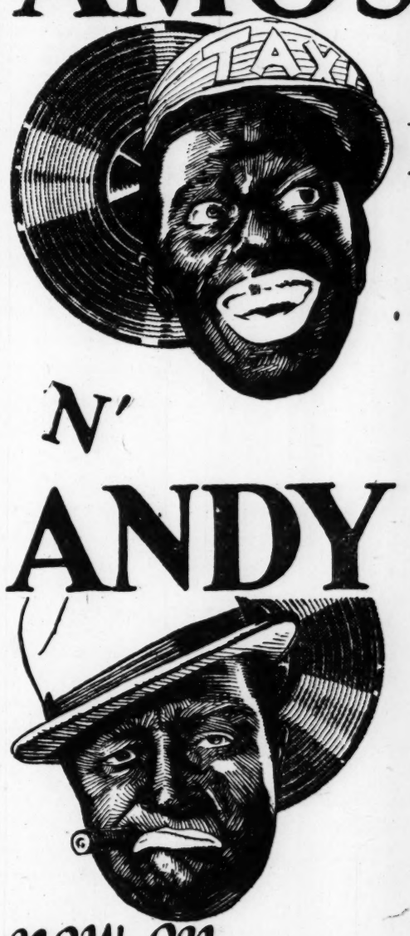

Check and Double-Check unlax! unlax!

Let the owners of the Fresh Air Taxicab Company of America..."INCORPULATED"...shuffle into your hearts and homes... on the amazing new electrically recorded Victor Records!

"AINT DAT SUMPIN!"

Here's the "propolition"...Ask for Victor records Nos. 22234, 22393 and 22119. The world's best loved Black Face Boys will give you more happy smiles and ha-ha's than you've had since Amos' doggie was a little pup. Take Amos 'n' Andy home with you today and hear them at their very best. Hear Amos at the famous bull-fight with the bull that was picked by a picador...learn to know Bossy, the "loviest" cow...hear Andy buy a pair of shoes...listen to the famous wrestling lesson ... learn about Amos' old girl Belle.

The world's great artists and orchestras record only for Victor... Dance at will to the joyous rhythms of the most famous jazz kings... Thrill to original Victor arrangements of famous favorites, beloved operas and immortal symphonies... Double the joy of vacation days with Victor Records.

Victor Division, RCA Victor Company, Inc., Camden, N. J.

now on **VICTOR RECORDS**

The Entertainment that you want when you want it

Hear these amazing Amos 'n' Andy Victor Records

22234-A	The Dairy
22234-B	At The Bull-Fight
22393-A	I'se Regusted (Take Off That Shoe)
22393-B	Check and Double Check (Don't Hold Your Breath, Unlax)
22119-A	Is Everybody In Your Family As Dumb As You Is?—Part 1
22119-B	Is Everybody In Your Family As Dumb As You Is?—Part 2

VICTOR RECORDS

TWO GREAT COMEDY AND MELODY MAKERS OF THE AIR

BILLY JONES ERNIE HARE

tune them in with a

Majestic RADIO

"THEY call each other heel and toe, they're happy-go-lucky wherever they go," and every Friday night at 7 o'clock they go into the homes of millions of radio listeners the nation over. Billy Jones and Ernie Hare have gained a reputation that is challenged by none. Their witty stories, jokes and unique presentation of funny songs and popular melodies have made them the favorites of young and old. Their performance over radio is equal to a whole vaudeville show brought into your own home and enacted beside your favorite arm chair. What a laugh you get listening to the clean, wholesome humor of this famous pair. But don't be content with just the ordinary radio reception. Clear cut, distinct, exacting and correct tonal qualities are three-fourths of radio enjoyment, and in making the selection of a radio be particular about these points.

Majestic affords perfection unequalled. It will bring in your station with the vital tonal effects in all their reality. With a Majestic, not only will you be able to hear every word and expression of Billy Jones and Ernie Hare as clear as a bell, but you will better enjoy the wonderful programs of every kind, including sports, education, drama, religion, news, music and song.

Majestic is precision built . . . durable and scientifically constructed: designed for beauty and attractiveness . . . and priced most moderately.

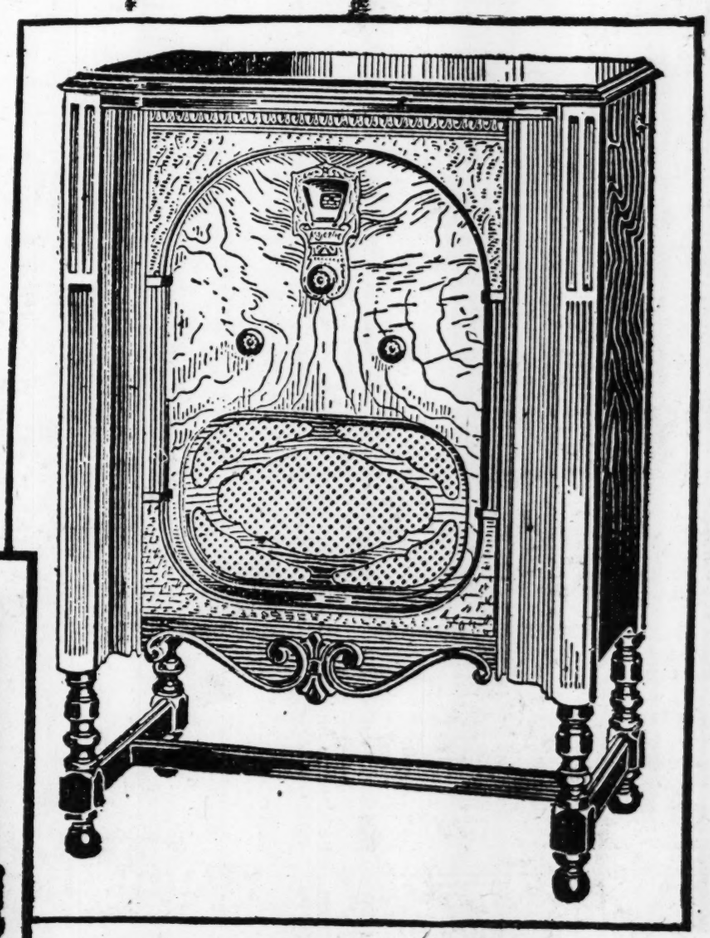

BELOW: Model 93 Majestic; exquisite cabinet of English design in beautifully-matched butt walnut—completely installed in your home for $183. Convenient terms.

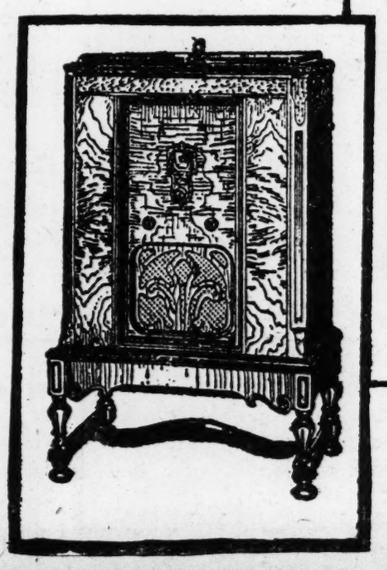

ABOVE: Model 91 Majestic; compact Tudor design with walnut cabinet. Completely installed in your home for $152. Convenient terms. Other models priced up to $265.

See your favorite Majestic Dealer TODAY and he will prove to you the points of quality that only Majestic Radio affords.

Myers-Dickson Furn. Co.
154 Whitehall St., S. W.

Rich's, Inc.
Broad and Alabama Sts.

Fulton Bros. Elec. Co.
135 Peachtree Arcade

Vogel Radio Service
Virginia and Highland Aves.

Duffee-Freeman
Broad and Hunter Sts.

Phillips & Crew
235 Peachtree St., N. E.

Sterchi Brothers Stores
142-150 Mitchell St., S. W.

Carroll Furniture Co.
151 Whitehall St., S. W.

Cochran Radio Co.
983 Peachtree St., N. E.
9 Auburn Ave.

Mobile, Hattiesburg To Get Natural Gas

Local officials of the Southern Cities Public Service Corporation announced Monday that arrangements had been completed to supply Mobile, Ala., and Hattiesburg, Miss., with natural gas from the Monroe, La., fields and that the gas probably would be turned on in those cities the latter part of September.

The Southern Cities Public Service Corporation owns the Mobile Gas Company and the Mississippi Service Company, that supplies Hattiesburg.

The Southern Natural Gas Company is laying pipes from the Louisiana field to the Mississippi and Alabama cities.

SAMARIA 1930 WORLD CRUISE

MEET PRINCESS PATIMAH AT BALI ... FEB. 17 NEXT

In beautiful, exotic, gorgeous Bali... Paradise of the Java Sea... land of silver and gold and precious gems ... land where dwell the "most beautiful native women in the world." Meet Princess Patimah..."the Silver Princess"... delight in her offerings of exquisite hammered silverware... of richly beautiful tapestries. Bali... visited for the first time by any cruising steamer.

Let us tell you about it. You'll be as enthusiastic over the remarkable itinerary as cheered over the low cost. Cunard and Cook's 179 years of experience and tradition are behind this cruise ... your guarantee of a perfect voyage.

Your Local Agents or
CUNARD LINE
Sailing Westward from New York Dec. 3; San Diego Dec 18; Los Angeles Dec. 19; San Francisco Dec. 21... Back in New York April 12.
44 Walton Street, N. W., Atlanta
or
THOS. COOK & SON
585 Fifth Avenue, New York
ALSO EASTWARD AROUND THE WORLD IN THE FRANCONIA FROM NEW YORK JAN. 10

TREAT that corn sensibly

Why risk a serious infection to get rid of a corn? Blue-jay is a *safe*, gentle 3-day *treatment* for banishing corns made by one of the world's greatest producers of surgical dressings. No cutting—no guess work—no danger. Relieves pain and pressure at once—destroys the corn's structure for easy removal. Used by millions. At all druggists. 6 for 25c.

Blue-jay
CORN PLASTER
BAUER & BLACK

"We're installing IRON FIREMAN now..."

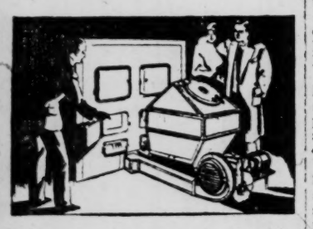

Now is the time to install Iron Fireman. It will then be on the job when icy blasts sweep out of the North. Reduced fuel bills will make the comfort and luxury of a constantly warm home inexpensive. Winter time is like June time in Iron Fireman homes.

For homes and for larger heating and power plants up to 100 boiler h. p.... sold on convenient terms.

Automatic Coal Burning Corporation
Phone WA. 9370 397 Peachtree St.
Atlanta, Ga.

IRON FIREMAN

© 1930 IFM CO.

The machine that made coal an automatic fuel

IN RACE TO THE END, DECLARES J. A. PERRY

Denies Knowledge of Rumored Conference To Eliminate Candidates.

James A. Perry, chairman of the state public service commission, and one of the candidates for governor who, it was rumored last week, were to hold a conference looking to the elimination of certain men from the race, Monday issued a positive statement that he was "in the race to stay and win," and that the rumor so far as he was concerned was "pure nonsense."

"Having announced a definite program to remove Georgia from the political mess of bureaus, commissions and whatnots, the people may not be surprised at anything they hear tending to discredit my candidacy."

Mr. Perry's statement was as follows:

"On my return home Sunday night after several days' absence from the state on some rate cases, I had my first information of the news story appearing in a local Atlanta paper and other papers over the state to the effect that a conference is to be held by friends of certain candidates for governor, looking to the elimination of certain ones from the present gubernatorial campaign. To me, it is pure nonsense. Having announced months in advance of anyone else entering, a definite plan to remove Georgia from the political mess of political bureaus, commissions and whatnots, the people will not be surprised at anything they hear, tending to discredit my candidacy. So far, I am pleased to note that at least one other candidate has followed me in my proposal to eliminate these political bureaus, etc. Others can get ready to declare themselves on this subject, and they can also get ready to name the departments to be affected in this reorganization. It is generally believed over the state that the man who gets more votes than I do will be Georgia's next governor. Frankly, if I am not elected, then I don't care which one of the others the people may select.

"Having formally announced as a candidate for governor more than five months ago, months in advance of any other announcement, if ever there had been any doubt about my staying in this race, the policy of some of the candidates for governor, self-serving political efforts, in an attempt to discredit my record on the Georgia public service commission, more than ever at this time, are the impelling reasons why I will be in this race until the last ballot is cast on September 10. I propose to answer these insidious deceptive comments concerning the Georgia public service commission. We have done nothing for the past three years but reduce rates of the public utilities over which we have jurisdiction. In wiping out long-standing discriminations where a very few customers had been getting service for less than cost, slight increases were of necessity approved. The truth is, if those who have had marked reductions in their light and power rates in Georgia during the past three years vote for me I will get twice as many votes as all the other candidates combined. We have reduced rates affecting 240,000 citizens of Georgia who are of the voting age. Gross deception has been spread as to the 'so-called' service charge. This is not an extra charge, but is a part of the rate, and made necessary to wipe out discrimination referred to. Taking into consideration the service charge, we have reduced light and power rates in the last three years in the aggregate, two million dollars ($2,000,000). Reductions did not start earlier because of the policy as announced by former Chairman Candler, that for several years, it was the policy of the commission to keep those utility properties about one lap ahead of the sheriff.

"Indeed, I am in the race to stay, and to win! Not in 25 years have the people been as aroused and as alert to turning down self-serving office seekers in Georgia as they will be on September 10 next. Georgia's trouble today is politics and politicians

"The legislature of Georgia has increased over total income all purposes $17,000,000 during the last five years. Factional, political feuds sought to be perpetuated in the present gubernatorial campaign will be repudiated on September 10 as such personal efforts deserve to be condemned."

Decatur High School Will Close Saturday

Closing exercises for Decatur Junior High school will be held Friday and Saturday nights, May 30 and 31, in the auditorium of the school. Diplomas and class honors will be awarded.

Attendance certificates for the seventh and eighth grades will be presented by Miss Fidelle Miller, assistant principal, at exercises on May 30 and certificates of merit will be awarded students of these grades by the Rev. D. F. McGeachy, pastor of the Decatur Presbyterian church. Seventh and eighth graders will receive school letters from the Rev. M. M. Maxwell, pastor of the East End Methodist church.

The ninth grade ceremonies will be held May 31. Diplomas will be presented by Dr. Richard T. Gillespie, president of Columbia Theological seminary. Certificates of merit, honor and attendance will be awarded by Wheat Williams, principal. W. J. Scott, principal of Bass Junior High school, will present the medals for spelling, declaiming and debating and the D. A. R. medals. Charles D. McKinney, chairman of the Decatur board of education, will give out the school letters, the Cooper memorial will be awarded by Lamar Ferguson. Decatur school superintendent, and junior high school gold pins and the loving cup will be presented by Professor Sterling G. Brinkley, of the Emory faculty.

Disabled Veterans To Elect Officers

Election of officers will be held at the semi-monthly meeting of Betty-Harrison Jones chapter of the Disabled American Veterans of the World War at 7:30 o'clock tonight at the Ansley hotel. Delegates to the national convention will be named and reports will be made on the campaign of the local chapter to increase membership prior to the June convention in New Orleans.

Churches Will Stage Shower for Hospital

Congregations of Baptist churches throughout the city will participate in the annual linen shower for the Georgia Baptist hospital to be held from 3 to 5 o'clock this afternoon. The yearly event will be held on the grounds of the hospital.

Warfare on Reciprocity

:: SOUTH CAROLINA POLICY SCORED BY CARSWELL ::

Of Auto Licenses Looms

Warfare looms between Georgia and South Carolina in the reciprocity exchanged between the two states allowing the use of automobile license tags of the other within its boundaries, George H. Carswell, secretary of state and head of Georgia's motor vehicle department, told members of the Atlanta Motor Club at the Ansley hotel Monday.

Complaints have reached his office, Mr. Carswell said, charging that South Carolina discriminates against the traveling salesmen of other states operating within its boundaries, compelling them to buy South Carolina tags. The South Carolina practice, he said, is unlike that of other states, which follow a rule of reciprocity in such instances.

Not only Georgia salesmen are required to buy tags, but those of all states adjoining South Carolina.

Mr. Carswell said he now was engaged in correspondence with the South Carolina capitol, seeking an adjustment of the rule to a basis of reciprocity. In the event of failure to adjust the controversy amicably, he implied, Georgia's only recourse is to enact legislation similar to that of South Carolina.

A similar practice has been made the rule in Tennessee, Mr. Carswell said, as to trucks of other states, not operated for hire but engaged in delivering goods into Tennessee. Tennessee in such instances compels the purchase of a Tennessee tag.

An effort is now being made by Mr. Carswell to adjust the matter on the same basis of reciprocity. The only class of goods excepted from the Tennessee rule, he stated, is agricultural products.

Mr. Carswell estimated that his department would sell $5,000,000 worth of automobile license tags this year. Placing the revenues to the highway department from the gasoline tax at $10,000,000, and from the federal government at $5,300,000, he estimated that the total income of that department would be $20,000,000 this year.

The adoption of a smaller license tag by Georgia for 1931 will save the state $12,000 annually, he said. Half of the saving will be in metal and paint used, and half in postage required in mailing the tags out.

Muriel Starr Broke.

SYDNEY, Australia, May 19.—(AP) Muriel Starr, American actress who until a short time ago was the darling of the Australian stage, told a bankruptcy court here she owed $15,500 and had only $2.50 in assets. She said the talkies had beaten her and that wealth she had accumulated had disappeared in recent unsuccessful stage shows.

Seashore and Mountains
WEEK-END AND SEASON EXCURSION FARES
FROM ATLANTA

To	Week-End	Season
Brunswick, Ga., (St. Simons Island)	$11.90	$15.85
Jacksonville Beach, Fla.	15.40	20.30
Asheville, N. C.	11.05	14.70

Similar Fares to Many Other Points
SOUTHERN RAILWAY

Lila Jimerson Trial Indefinitely Delayed

BUFFALO, N. Y., May 19.—(AP)—Trial of Lila Jimerson, Cayuga Indian woman, for the second time on a charge of murder, first degree, in connection with the slaying of Mrs. Clothilde Marchand, wife of Henri Marchand, celebrated artist, was postponed indefinitely today pending a ruling by Supreme Court Justice Samuel J. Harris.

Lila's first trial was declared a mistrial by County Judge F. Bret Thorn after she had collapsed in court and been removed to a hospital. Defense attorneys have asked Justice Harris to rule that the declaration of a mistrial was illegal on the ground that the defendant was not in court at the time and was not sufficiently ill to prevent continuation of the trial. District Attorney Guy Moore has contended that the termination of the trial was a legal necessity.

The woman's second trial had been moved for today, before County Judge George H. Rowe, but the county judge granted the adjournment to permit Justice Harris to make his decision, which is expected early this week.

CERTIFICATES

Stock—Bond—Mortgage
Printed—Lithographed—Engraved

Ask to see our samples and special border designs. You may find just what you are looking for at the price you want to pay.

Phone, write or wire

John H. Harland Company
ATLANTA
Printing Lithographing Phone WAlnut 5738 Office Supplies Loose-Leaf Systems
Retail Store: 84-86 Luckie Street

START TODAY

When tempted to over-indulge

"Reach for a Lucky instead"

Be moderate—be moderate in all things, even in smoking. Avoid that future shadow* by avoiding over-indulgence, if you would maintain that modern, ever-youthful figure. "Reach for a Lucky instead."

Lucky Strike, the finest Cigarette you ever smoked, made of the finest tobacco—The Cream of the Crop—"IT'S TOASTED." Lucky Strike has an extra, secret heating process. Everyone knows that heat purifies and so 20,679 physicians say that Luckies are less irritating to your throat.

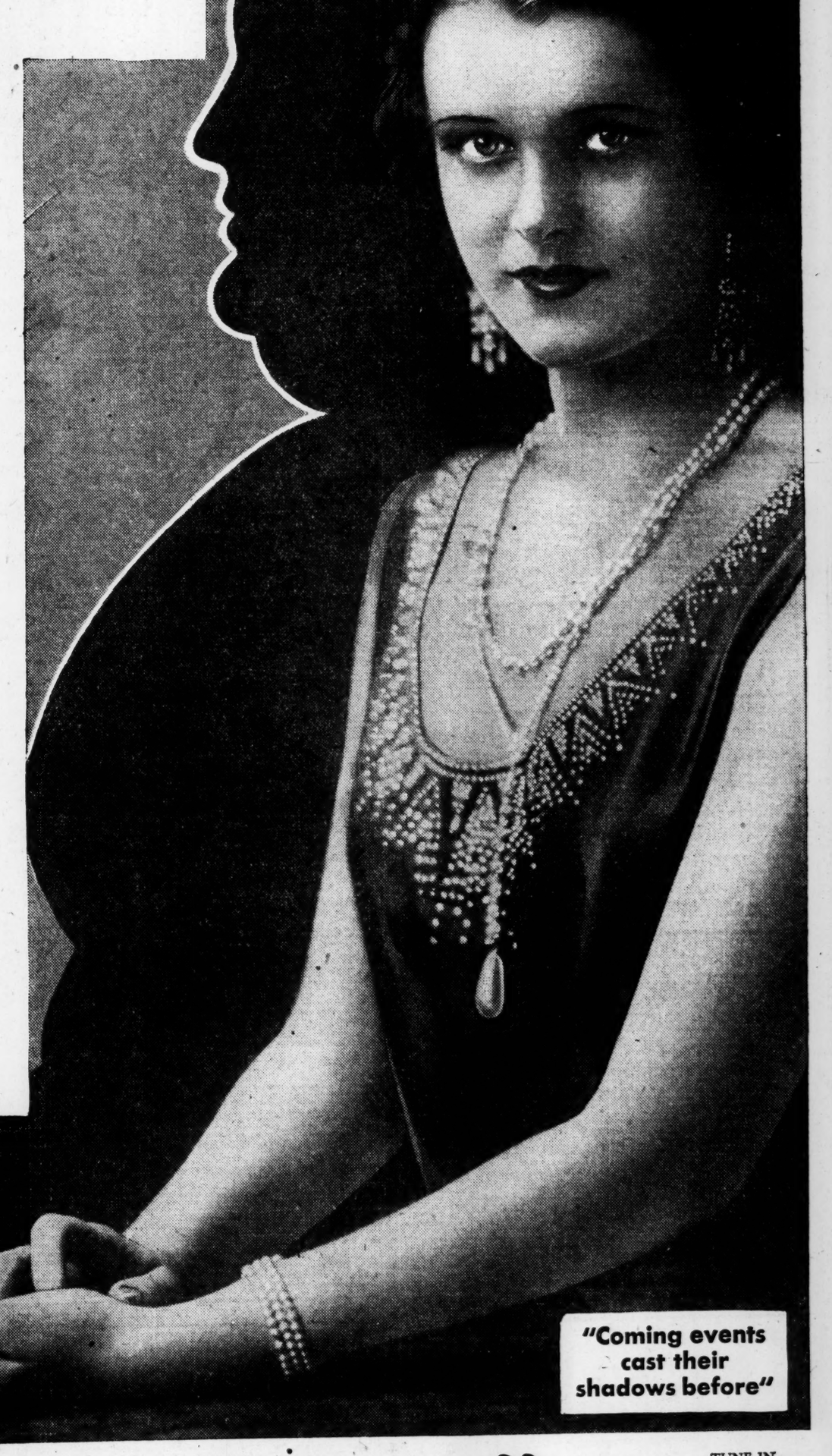

"It's toasted"

Your Throat Protection—against irritation—against cough.

TUNE IN
The Lucky Strike Dance Orchestra, every Saturday and Thursday evening, over N.B.C. networks.

*"I have come to the conclusion," writes Sir Henry Thompson, M.D., F.R.S., "That more than half the disease that embitters human life is due to avoidable errors in diet." We do not represent that smoking Lucky Strike Cigarettes will bring modern figures or cause the reduction of flesh. We do declare that when tempted to do yourself too well, if you will "Reach for a Lucky instead," you will thus avoid over-indulgence in things that cause excess weight and, by avoiding over-indulgence, maintain a modern, graceful form.

© 1930, The American Tobacco Co., Mfrs.

POLICEMEN TO HOLD OUTING WEDNESDAY

Annual Picnic Will Be Given at Lakewood Park; Barbecue To Be Served.

Policemen, near beer, barbecued meat, music and dancing will be the order of the day at Lakewood Wednesday when policemen will lay aside their usual stern frowns and enjoy the annual police picnic held for the benefit of the Atlanta Police Relief Association.

The affair will mark the 25th anniversary of the event, and hundreds have already signified their intention of being present. Dinner is to be served from 12 until 2 o'clock in the afternoon, and then all present will retire to the pavilion where the police orchestra will furnish music for dancing until 5 o'clock. During the serving of dinner music will be furnished by the police band.

The barbecue will include lamb, beef, pork and brunswick stew, while soft drinks and near beer will be on hand at all times. The meat will be cooked by Lieutenant C. H. Mitchell and the stew by H. W. Douglas.

Lieutenant E. C. Hudson has the tickets in charge and he stated Monday that the sale had been unusually brisk and that he was agreeably surprised with the interest being shown. Tickets may be procured from any policeman, and each ticket entitles the purchaser to all of the events, including the dance. The general public is invited and ladies are especially urged to attend.

The proceeds derived from the picnic will go into a general fund of the Atlanta Police Relief Association, which was organized more than 25 years ago by the late James W. English, former president of the Fourth National bank, who was at that time a police commissioner. He made an original donation of $100 and others joined in the project with other amounts, and many contribute regularly today. The list of the original donors includes many prominent persons, such as Jack Spalding, Preston Arkwright, Asa G. Candler, Forrest Adair, George Adair, Winship Nunnally and others.

Today the relief fund has reached approximately $100,000 and is used for the alleviation of distress for widows and orphans of policemen who have died in the service of the city of Atlanta.

Lieutenant W. M. Weaver is president of the relief association and M. C. Williams is secretary and treasurer.

butter them while they're hot

HERE'S something new and delicious. Heat Rice Krispies in the oven, butter and salt and serve them like pop corn! What a treat!

Rice Krispies are the cereal that's so crisp it crackles in cream or milk. Great for breakfast, lunch or supper. Toasted rice! At grocers. Made by Kellogg in Battle Creek.

snap! crackle! pop!

Kellogg's RICE KRISPIES

Former Skiing Champ Awaits Gallows Today

SYDNEY, N. S., May 19.—(AP)—Apparently indifferent to his fate, Ingvald "Bing" Anderson, former champion ski jumper of New England, tonight awaited the morning hour when he is to be hanged for the murder of a Sydney hotel clerk.

Found sane by alienists despite the plea of his mother and friends of Berlin, N. H., that he is insane, Anderson is to die "sometime after midnight."

If the usual procedure is followed, the black flag, hoisted over Canadian prisons when a murderer is to die, will drop just at daybreak.

Anderson was found guilty of the murder here in February of Deblis Renberg, night clerk in the hotel where he was a guest. Futile appeals were carried to the higher courts. Residents of the little New Hampshire town made an appeal for a reprieve but the answer of the privy council was that Anderson had been found sane.

Louisiana Severance Tax Is Held Valid

WASHINGTON, May 19.—(AP)—The Ohio Oil Company, operating in northern Louisiana, today was refused a review by the supreme court of its recent decision holding that the severance tax imposed by Louisiana was valid and constitutional.

Today's RADIO PROGRAMS

On Atlanta's Locals

WGST — 336.9 Meters — 890 Kilocycles — Studios Ansley Hotel

TUESDAY.

8-8:30 A. M.—Studio presentation, sponsored by Chase and Sanborn.
8:30-8:45 A. M.—O-Cedar program, CBS.
8:45-9 A. M.—Mather's Morning Melodies, sponsored by Mather Bros. Furniture Co.
9-9:15 A. M.—Airways program, CBS.
9:15-9:30 A. M.—Stroll on the avenue, CBS.
9:30-9:45 A. M.—Party house, CBS.
9:45-10 A. M.—Roger's Friendly Manager, sponsored by Rogers, Inc.
10-10:30 A. M.—Piano duo, Salt & Pepper.
10:30A. M.—Correct time, sponsored by Morris Plan Co.
1-1:30 P. M.—Columbia Ensemble, CBS.
1:30-2 P. M.—For your information, CBS.
2-2:30 P. M.—U. S. Army band, CBS.
2:30-3 P. M.—Merchants' treasure chest.
3-3:30 P. M.—Rhythm King's orchestra, CBS.
3:30-4 P. M.—Bert Lown and his Biltmore orchestra, CBS.
4-4:15 P. M.—Dinner symphony, CBS.
4:15-4:30 P. M.—Crockett Mountaineers, CBS.
4:30-5 P. M.—Houston Ray and orchestra, sponsored by the Little studio.
5 P. M.—Correct time, sponsored by Morris Plan Co.
7 P. M.—E. Rush announcement.
7-7:15 P. M.—Atlanta garages, local.
7:15-7:30 P. M.—Betty and Jack, sponsored by Diamond Jewelry Co.
7:30-8 P. M.—Independent Merchants Association of Atlanta.
8-8:30 P. M.—Mr. and Mrs., sponsored by Graybar Electric Co., CBS.
8:30-9 P. M.—Rudy Brown and orchestra.
9-9:15 P. M.—Duffee Freeman Co., featuring Ted Weems and orchestra.
9:15-9:30 P. M. Heywood Brouns Radio Column, CBS.
9:30-10 P. M.—Ted Weems and orchestra with Al and Pete.
10-10:30 P. M.—Midnight Melodies, CBS.
10:30-11 P. M.—Leslie Kent and orchestra.
11 P. M. Correct time, sponsored by Morris Plan Co.

THE RHYTHM KINGS orchestra, conducted by Freddie Rich, will present a lively program of popular dance tunes over WGST and the CBS at 3 o'clock this afternoon.

The program:
She's Got It
A Ship Without a Sail from "Heads Up"
Red Hot Chicago from "Flying High" (Special Permission)
The Whole Darn Thing is for You
What Do I Care
Once Upon a Time
I Never Dreamt
Dancing to Save Your Soul
Get Happy
The Rogue's Song

* * * *

UNDER THE BATON of Howard Barlow, the Columbia Symphony orchestra will present a program of music over WGST and the CBS at 4 o'clock this afternoon.

The program:
Overture to "Der Freischutz" ..... Weber
Orchestra
Suite:
(a) Valse Gracieusa
(b) Serenade
(c) Gypsy Dance
Orchestra
Four Northern Dances
(a) Jelater Dance
(b) Halling
(c) Spring Dance
(d) Humoristic Dance
Orchestra

* * * *

PERCY WENRICH, who says he should be famed if for no other reason than he survived a boyhood in Missouri with the name "Percy," but whose real recognition was acquired writing such hits as "Rainbow," "Put On Your Old Gray Bonnet" and "Where Do We Go from Here Boys," will be guest of the Happy Wonder Bakers this evening at 7:30 o'clock through WSB and the NBC. Frank Black, conductor, of the Happy Wonder Bakers' orchestra, has prepared a program of Mr. Wenrich's most popular tunes, including his latest song, "Under the Old Oak Tree."

The details follow:
Rainbow
Bakers' Ensemble
Group of Wenrich Hits:
When You Wore a Tulip and I Wore a Big Red Rose
Trio
By the Camp Fire
Where Do We Go from Here
Trio
I Ain't Got Weary Yet
Kentucky Days
Trio
Orchestra with Vocal Interludes
Sweet Cidertime When You Were Mine
Trio
Put On Your Old Gray Bonnet
Percy Wenrich
With Trio and Orchestra
Excerpts from "Castles in the Air" (including "Lantern of Love" and "Land of Romance")
Orchestra
With a Song in My Heart from "Spring Is Here" ..... Rodgers
Orchestra Fantasy
Moonlight Bay
Percy Wenrich
With Trio and Orchestra
By the Old Oak Tree
Bakers' Ensemble

* * * *

THE AROUND THE WORLD with Libby concert ensemble, under the direction of Joseph Pasternack, will play classical selections by famous Russian composers during its program to be heard over WSB and the NBC tonight at 6:30 o'clock.

Sophie Braslau will be guest artist in the following program:
Humoresque ..... Tschaikowsky
Polonaise ..... Glazounow
Ensemble
Nur we die Sehnsucht kennt...Tschaikowsky
Floods of Spring ..... Rachmaninoff
Contralto solo, Sophie Braslau
Andante Cantabile ..... Tschaikowsky
Ensemble
Romance ..... Tschaikowsky
Contralto solo, Sophie Braslau
Marche Slave ..... Tschaikowsky

* * * *

VINCENT LOPEZ directs the Pure Oil orchestra in a snappy program of modern rhythm to be broadcast over WSB and the NBC tonight at 6 o'clock.

The program follows:
Stumbling ..... Confrey
Under a Texas Moon, from "Under a Texas Moon" ..... Perkins
Whippoorwill ..... Devoll
Ragtime Opera Medley ..... Berlin
Minnie the Mermaid ..... de Sylva
My Gal Sal ..... Dresser
'Tain't No Sin ..... Donaldson

* * * *

405.2 Meters — WSB — 740 Kilocycles — Studios Biltmore Hotel

6:30-7 A. M.—Cheerio program, NBC feature.
7-7:15 A. M.—WSB-Y. M. C. A. setting-up exercises.
7:15-7:30 A. M.—Harry Cooper's Piano Capers.
7:30-8 A. M.—Morning Worship Hour.
8-8:15 A. M.—Hits and Bits, NBC feature.
8:45-9 A. M.—Josephine B. Gibson's food talk, NBC feature.
9-9:15 A. M.—News Flashes.
9:15-9:30 A. M.—Studio program.
9:30-9:45 A. M.—Kingan's program.
9:45-10 A. M.—Canny-Cook program, NBC feature.
10-10:15 A. M.—Opening markets, weather forecast and Better English program.
10:15-11 A. M.—Parade of Popular Hits with Helpful Hints Exchange.
11-11:45 A. M.—Iris Wilkins at the Fox theater organ.
11:45-12:30 P. M.—National Farm and Home Hour, NBC feature.
12:30-1:30 P. M.—Georgia State College of Agriculture and University of Georgia.
1:30-2 P. M.—The Jenkins Family in gospel songs.
2-2:30 P. M.—Brunswick Panatrope program of new records.
2:30-3 P. M.—Market quotations and weather forecast.
3-3:30 P. M.—WSB Piano Contest.
3:30-5:30 P. M.—Baseball details.
5:30-5:58 P. M.—Studio program.
5:58-6 P. M.—Biltmore Hotel message.
6-6:30 P. M.—Pure Oil program, NBC feature.
6:30-7 P. M.—"Around the World With Libby," NBC feature.
7-7:30 P. M.—Eveready Hour, NBC feature.
7:30-8 P. M.—Happy Wonder Bakers, NBC feature.
8-8:30 P. M.—Westinghouse Salute, NBC feature.
8:30-9:30 P. M.—Radio Keith Orpheum hour, NBC feature.
9:30-9:45 P. M.—Amos 'n' Andy, NBC feature.
9:45-10 P. M.—Literary Digest, NBC feature.
10-10:30 P. M.—Mrs. J. C. Reynolds and Journal Studio orchestra.
10:30-11 P. M.—Forward Atlanta program.
11-Midnight—Loew's Capitol theater program.

TUESDAY, MAY 20.

6:00—Recordings.
6:15—Gold Leaf Flour (Dusky Piano Man.)
6:30—The Dannenberg Co. (Dannenberg Merrymakers.)
7:00—Time Signals (Ries & Armstrong Jewelers.)
7:01—H. E. Lowe Electric (Electrogram.)
7:30—Recreation Club (Orchestra.)
10:30—Recordings.
10:45—Talks to the Housewife.
11:00—Studio Pianist (Joan Hillyer.)
11:15—Aumusement directory.
11:30—Newscasting.
11:45—Gold Leaf Flour.
12:00—Luther Williams Bank & Trust Co. McAllister & Williams Piano & Sax.)
12:30—Programs selected.
5:00—Campbell's Collegians.
5:30—Library.
5:50—Baseball Scores.
5:55—Better English.
6:00—Wesleyan Conservatory of Music.
6:30—Burden Smith & Co. (Chester Burnett, vocalist.)

Over National Network

TUESDAY, MAY 20.
(By The Associated Press)
Programs in Central Standard Time. P. M. unless otherwise indicated.

454.3—WEAF New York—660 (NBC Chain)

5:00—Voters' Service (30m.)—Also WWJ WSAI WOW WDAF WHAS WMC WSMB WOAI KGO KOMO KOA WHO WJDX WEBC KSTP
6:00—Troika Bells—WWJ WSAI
6:30—To be announced—WEAF and Stations
7:00—Feature—WGY WTAM WWJ WGN KSD WHO WDAF WHAS WSM WMC WSB KOA KSL KGO KECA KGW KOMO KHQ WSMB WJDX
7:30—Bakers—Also WGY WTAM WFJC WWJ WSAI WIBO KSD WHO WOW WDAF WTMJ KSTP WEBC WHAS WMC WSB WSMB KVOO WKY WOAI KOA KSL WJDX KGO KOMO KECA KGW KHQ WBAP KFRC
8:00—Song Bird—Also WTAM WGY WFJC WWJ WSAI WIBO KSD WOW WHO WDAF; 8:15—Breen and DeRose—Also KSD WWJ
8:30—Radio Vaudeville—Also WGY WFJC WWJ WSAI KSD WHO WOW WAPI WSMB WBAP KPRC WOAI KTHS WKY KTHS WKY KOA KSL KGO KGW KOMO KHQ WIBO WTAM WJDX WTMJ KSTP WJAX WIOD WHAS WSM WMC WSB WDAF WEBC KECA KVOO
9:30—Phil Spitalny's Music—Also WWJ WJAX
10:00—B. A. Rolfe Dance Orch.—Also WTAM WFJC WWJ

348.6—WABC New York—860 (CBS Chain)

6:00—Crumit & Sanderson—Also WADC WHK WGHP KOIL KMPC WRHM WSPD WMT
6:30—Romany Patteran—Also WADC WKRC WBBM KOIL KFH WBCM WBRC WFIW WREC WLAC KLRA KLZ KVI KFPY WDAY
7:00—Mardi Gras—Also WADC WHK WGHP WKBN WBBN KMOX KOIL KMBC WISN WCCO WIBW KFH WBCM WSPD WMT WBRC WFIW WREC WLAC KLRA KLZ KFRC KVI KFPY
8:00—Mr. and Mrs.—Also WADC WHK WKRC WGHP WKBN WOWO WFBM WBBM KMOX KOIL KMBC WISN WCCO KFH WSPD WGST WBRC WDOD WREC WLAC WDSU KRLD KLRA KFJF KTSA KLZ KDYL KHJ KFRC KOIN KFPY KTRH KOL
8:30—Grand Opera Concert—Also WBRC WFIW WREC WLAC KLRA
8:30—Musical Comedy—WKRC WGHP WBBM KMOX KOIL KMBC WCCO WSPD KFJF KLZ KDYL KHJ KFRC KOIN KFPY WRR
9:00—Weem's Orchestra—Also KWBN WOWO KMBC WISN WCCO WIBW WBCM WSPD WMT WBRC WFIW WREC WLAC KLRA KLZ KDYL KVI KFPY
9:30—Straight Orch.—Also WADC WKRC WGHP WKBN KOIL KMBC WISN WCCO WIBW WBCM WSPD WMT WBRC WFIW WREC KLRA KLZ KDYL KVI KFPY KOL WDAY
10:00—Week's Orchestra; Midnight Melodies—WADC KOIL KMBC WISN WCCO KFH WBCM WSPD WMT WBRC WFIW WREC KLRA KLZ KDYL KVI KFPY WDAY (KMOX last 30m.)

394.5—WJZ New York—760 (NBC Chain)

5:30—Lew White Organ—Also WREN WJDX KWK WCKY KOA WFAR
6:00—Vincent Lopez Orch.—Also KDKA WJR KYW KWK WREN KSTP WTMJ WEBC WHAS WMC WJAX WSM WSB WCKY KFAB WAPI
6:30—Around the World, Sophie Braslau, Contralto—Also KDKA WJR WLW KWK KYW WHAS WSM WMC WSB WSMB WREN
7:00—Musical Melodrama—Also KDKA KYW KWK WREN WCKY
7:30—Radio Show, Vocal and Orchestra—Also KDKA WJR WCKQ KYW
8:00—The Salute, Cesare Sodero Orchestra—Also KDKA KYW KWK WEBC WJAX WHAS WSM WMC WSMB KGW KPRC KOA KSL KGO KHQ KOMO WREN KWWY WOAI WSB WIOD KECA WCKY KVOO
8:30—Cronies and Old Toppers—Also KDKA WCKY KWK WJR WREN
9:00—Hour of Dance Music by two Orchestras—Also WJR WREN
9:30—Amos-Andy—WMAQ KYW KWK WREN WTMJ KSTP WEBC WKY WFAA KPRC WOAI KOA KSL WDAF KECA KGO KOMO KGW KHQ WHAS WMC WSM WSB WSMB WLW WCKY WJR KTHS KFAB
9:45—Floyd Gibbons—Only WENR KWK WTMJ WREN KSTP WEBC WHAS WSM WMC WSB WAPI WSMB WKY KTHS WFAA KPRC WOAI KOA KSL WJDX KGO KECA KGW KOMO KHQ KFAB

CENTRAL CLEAR CHANNEL STATIONS.

293.9—KYW Chicago—1020

5:00—Orchestras; Lads
6:00—WJZ Program (3 hrs.)
9:00—News; State St.; WJZ
9:45—Dance Music (3¼ hrs.)

344.6—WENR Chicago—870

5:00—Ensemble; Organ Concert
7:30—WENR Players
8:00—Home Circle Concert
9:00—Comedy Sketch; Melodies
9:45—Same as WJZ
10:00—Air Vaudeville (2 hrs.)

416.4—WGN Chicago—720

5:00—Quin; Ensemble; Comedians
6:00—Walter Pontius, Tenor
6:30—Same as WEAF (1 hr.)
7:30—Orch.; Sports; Concert
9:00—News; Feat.; Dance (2¼ hrs.)

344.6—WLS Chicago—870

6:00—Bookshop; Variety
6:45—Radio Talk
7:00—H. S. Choral Music

447.5—WMAQ Chicago—670

5:00—Orch.; Movie; Sports; Feat.
6:00—Features & Orchestra
8:00—Feature; Musical
9:00—Dan & Sylvia; Boys
9:30—Amos 'n' Andy; Orch.
10:00—Dance Music (3 hrs.)

428.3—WLW Cincinnati—700

6:00—Famous Composers; Concert
6:30—WJZ (30m.); Bubble Blowers
7:30—Feature; Los Amigos
8:30—Fiddlers; Orch.; Variety
9:30—WJZ (15m.); Brooks & Ross
10:00—Reveries; Orch.; Singers
12:00—Hotel Orchestra (30m.)

299.8—WHO Des Moines—1000

6:00—Fritz & Flip; Studio
7:00—Same as WEAF (1¼ hrs.)
8:15—Bankers' Program
8:30—WEAF (1 hr.); Revue (15m.)
9:45—Crooning Co-eds
10:15—Guitar; The Knights
11:00—Theater Orchestra Hour

398.8—WJR Detroit—750

5:45—Cecil & Sally
6:00—Hour from WJZ
7:00—Bubble Blowers
7:30—WJZ (30m.); Cigar Girls
8:30—Same as WJZ (1¼ hrs.)
9:45—Same as WJZ (2¼ hrs.)

370.2—WCCO Minneapolis-St. Paul—810

6:00—Concert Hall of Air
7:00—Same as WABC (4 hrs.)
11:00—The Old Settlers

275.1—KMOX St. Louis—1090

6:00—Studio; Who Done It?
7:00—Same as WABC (2 hrs.)
9:00—Antics; Feature
10:00—Willie & Lillie; News
10:20—Spirit of St. Louis
10:30—Same as WABC (30m.)
11:00—Dance Music

SOUTHERN CLEAR CHANNEL STATIONS

263—WAPI Birmingham—1140

6:00—WJZ (30m.); Orch. (30m.)
9:00—WEAF (30m.); Henry & Percy
9:45—WJZ (15m.); Air College
10:00—Cabaret of Air
10:45—Air Vodvil; Cabaret

288.3—KRLD Dallas—1040

5:30—Sleepy Time Travels
8:00—Same as WABC (30m.)

374.8—WFAA Dallas—800

9:00—Mercantile Musicale
9:30—WJZ (30m.); Rhythm
10:30—WFAA Frolic; Quartet

374.8—WBAP Fort Worth—801

6:00—Orch. (30m.); WEAF (30m.)
7:00—Trio; Feature
7:30—WEAF (30m.); Feature
8:30—Same as WEAF (30m.)

288.3—KTHS Hot Springs—1040

8:30—WEAF & WJZ (1¼ hrs.)
10:00—Barn Dance & Orch. (1 hr.)

365.6—WHAS Louisville—820

6:00—WJZ & WEAF (4 hrs.)
10:00—Jack Turner; Reporters
11:00—Hour of Dance Music

461.3—WSM Nashville—650

6:00—WJZ & WEAF (1¼ hrs.)
7:30—Hotel Orchestra
8:00—WJZ & WEAF (2 hrs.)
10:00—American Legion; Frolic

What Are the Advantages of Natural Gas in Industrial Heating Processes?

Its heating value is high and it can be used efficiently because of its character. High temperatures are easily obtainable. It can be controlled with great accuracy and precision. It gives exceptionally uniform results in the product. The furnace installation is simple and its costs are generally low. Fire risk is small. It makes for a clean plant. Cost of upkeep of a gas furnace is very low. Operating labor cost is likewise negligible. Oxydation of heated material can be kept low. Open a valve and the furnace is ready. These factors not only make Natural Gas beneficial to the manufacturer, but since they encourage its use, they also make Natural Gas Companies, such as the Southern Natural Gas Corporation, safe enterprises in which the investor can place his savings. For any information concerning our $7.00 preferred Shares, communicate with us. Southern Natural Gas Corporation, Rhodes-Haverty Building, Atlanta, Georgia. Phone WAlnut 3932.—(adv.)

Whalen Opens Drive On N. Y. Jaywalkers

NEW YORK, May 19.—(AP)—The first test of Police Commissioner Whalen's plan to save the pedestrians from themselves and make the city safe for motorists was made today.

At 10 a. m. his new jaywalking laws, which provide for pedestrial cross-street travel only with the green lights and at intersections, went into effect.

No general effort was made to curb jaywalking and most of the city went on its perilous way, but at four busy corners in midtown special squads were stationed. They spent most of their time warning pedestrians and explaining the new laws, and also handed out eleven summonses. From the eleven haled to court tomorrow the commissioner hopes to get one test case to carry to the higher courts.

Defending the new laws, Mr. Whalen pointed out that the practice of heating the lights, which inspired an English visitor to comment that "Americans are the most agile race I ever saw," last year cost 500 lives in New York city.

The special squads of "jaywalking cops" will move from corner to corner for the next few weeks until all pedestrians, theoretically, have had the laws explained to them.

Support President, Is Coolidge Advice

NORTHAMPTON, Mass., May 19.—(AP)—Calvin Coolidge today told a republican school of politics assembly here that "the success of the presidential office is more or less the success of the country and, unless the people give the president their support, the country will not be a success." The meeting before which the former president spoke was conducted by local and state republican women.

Coolidge said that the people should give a candidate their support after his election. In this respect he said, "We have to pick out the main policies and principles and go with that party that best represents them."

In his brief address Mr. Coolidge expressed the opinion that "it is necessary for us to have parties if we are to retain our form of government."

Tarheels Celebrate OwnIndependenceDay

CHARLOTTE, N. C., May 19.—(AP)—Citizens of Mecklenburg county, of which Charlotte is the seat, tomorrow will celebrate Independence Day.

On May 20, 1775, North Carolina historians affirm, farmers of Mecklenburg county gathered together and signed a declaration of independence from British rule. Local historians contend the Mecklenburg declaration was the first such declaration to be made in America.

Schools, banks and business houses will be closed and local civic bodies will observe the date.

Still More Rain To Fall Today, Forecast Says

Atlantans, grown accustomed in the past ten days to the daily burden of a raincoat or umbrella, will carry them again today if they heed the warning of C. F. von Herrmann, head of the local branch of the United States weather bureau. The prospect, he said, was for showers.

Monday's temperature, according to reports from the weather bureau, furnished the anomaly of a high temperature early in the morning, the mercury falling later with the advent of heavy showers. High temperature was 70 degrees. In the heavy rain between 8 a. m. and 10:20, when approximately half an inch of water fell, the mercury dropped to 63, later climbing to 68.

Buffet-Parlor Car service now operated trains 1 and 2 between Savannah, Macon and Atlanta.
CENTRAL OF GEORGIA RAILWAY —(adv.)

the moon is low—
the stars are above—
you wear **the right jewels**—
he talks about love—

The moon reflects not only on your necklace and earrings and bracelets but also on your "accessory sense." The presence of subtle jewelry on a remarkable gown, or of remarkable jewelry on a subtle gown is **absolutely** necessary.

The Romantic Poets put a little gold halo around the sparkle in a woman's eyes. Lovesick delusions? Perhaps. Maybe the sparkle was really there—the reflection of a brilliant strand of diamonds or an emerald tiara! At any rate, poets went on singing and women's eyes kept on shining . . . only the jewelry went unsung.

To this day, men still look for that immortalized sparkle!

Beauty salons and French shops and jewelry departments prove that, as far as appearance is concerned, it's every bit as satisfying to SEEM lovely as to BE lovely. And the right jewelry will accomplish wonders for the simplest of gowns and the plainest of faces.

Let baguette or prystal put the sparkle in your eyes (or increase it). Let pearls add a milky white softness to your skin (or accentuate it). And rest assured that "he" will **always** see the effect and **never** know the cause!

For evening wear:

Pearls . . . pearls and prystals . . . baguette . . . baguette and emerald . . . frosted carved crystal . . . rock crystal . . . necklaces . . . ear-rings . . . bracelets . . . rings

$1.95—$30

Jewelry Department—Street Floor

DAVISON-PAXON CO.
ATLANTA -- affiliated with MACY'S, New York

THE SENIOR ENSEMBLE

a blue suit with extra Flannel Trousers

$30

Tailored by Hart Schaffner & Marx, of course. You don't have to be a senior to enjoy this new ensemble. The blue suit is the thing for day and evening wear in summer. A blue coat with white flannel trousers is smart for dances as well as the graduation ceremony.

Hart Schaffner & Marx Tuxedos $35

ZACHRY

87 Peachtree St.

The EMERALD is the Birthstone for the Month of May—Symbol of Happiness. A Birthstone Ring makes the Ideal Birthday or Graduation Gift.

Graduation GIFTS

An ELGIN WATCH
For the Time of Their Lives—Graduation

for HER

7-jewel movement fitted in nickel-chromium plated case. Newest metal bracelet to match.

Pay $1 Weekly

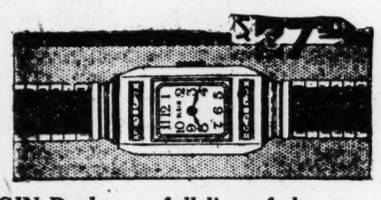

Authorized ELGIN Dealer—a full line of the newest Elgin Watches at Nationally Advertised CASH prices on your own convenient terms.

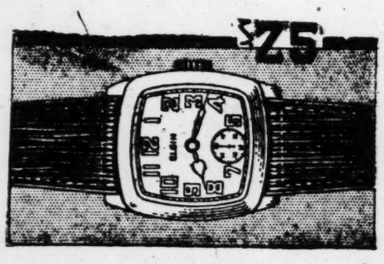

for HIM

7-jewel Elgin 14-kt. white or green gold case. One of the new "Legionnaire" models.

Pay $1 Weekly

Join Our Group A Diamond Club
Duval Jewelry Co.
Rhodes-Haverty Bldg. Opp. Candler Bldg.
128 Peachtree St.

THE NEW OLYMPIAN

first introduced transcontinental roller-bearing riding Ease

...the finest, smoothest, most enjoyable travel comfort ever conceived. For two years, exclusively on the new Olympian, 'cross-country travelers have been learning what it means to have their ride free from jolts, jars, jerks and sideways. Some day, public appreciation of this marvelous riding ease will demand that all railroads adopt roller bearing equipment.

Travel *the scenically supreme Olympian route —656 electrified, sootless, cinderless miles.*

For information, reservations, tickets ask

Atlanta Office
717 Healey Bldg.
Phone Walnut 6585

CHICAGO MILWAUKEE ST. PAUL AND PACIFIC

Chicago
Spokane
Seattle
Tacoma

The MILWAUKEE ROAD
ELECTRIFIED OVER THE ROCKIES TO THE SEA

THE CONSTITUTION

CLARK HOWELL
Editor and General Manager.
Clark Howell, Jr., Business Manager.

Entered at the Postoffice at Atlanta as second-class mail matter.

Telephone WAl. 6565.

SUBSCRIPTION RATES.

	1 Wk.	1 Mo.	3 Mos.	6 Mos.	1 Yr.
Daily and Sunday	.20c	90c	$2.50	$5.00	$9.50
Daily	.15c	70c	2.00	4.00	7.50

Single Copies—Daily, 5c; Sunday, 10c.

By Mail Only.

Sunday	.10c	45c	$1.25	$2.50 5.00

R. F. D. and small or non-dealer towns for 1st and 2d zones only.
Daily (without Sunday) 1 yr. $5.00

ATLANTA, GA., MAY 20, 1930.

J. R. HOLLIDAY, Constitution Building, sole advertising manager for all territory outside of Atlanta.

THE CONSTITUTION is on sale in New York city by 2 p. m. the day after issue. It can be had: Hotaling's News Stand, Broadway and Forty-third street (Times building corner); Shultz News Agency, at Bryant Park and Grand Central Depot.

The Constitution is not responsible for advance payments to out-of-town local carriers, dealers or agents. Receipts given for subscription payments not in accordance with published rates are not authorized; also not responsible for subscription payments until received at office of publication.

Member of The Associated Press.

The Associated Press is exclusively entitled to use for publication of all news dispatches credited to it or not otherwise credited to this paper and also the local news published herein.

WILL IT WORK?

The Constitution presents today an article from the pen of Victor Lamar Smith, proposing a novel and original solution of the difficulties arising from futile efforts to enforce the Volstead act.

The author is a distinguished member of the Atlanta bar, whose successful life has been marked by conservatism, based upon conscientious conviction.

He is a staunch Presbyterian, closely identified with the various branches of Christian endeavor, and his Sunday lectures to the North Avenue Presbyterian Sunday school are attended by a large number of Atlanta's leading business men.

The fundamental purpose of the Smith plan is, apparently, to permanently secure the blessings resulting from the abolition of the saloon evil, by destroying conditions which breed and feed the bootlegger, who fattens on the profits of his peripatetic bar, supplying an increasing clientele, who pay fancy prices for synthetic poison because the pure product is not to be had.

The vast majority of our readers who are shocked by the growing disregard for law and order will find much food for reflection in the novel suggestions so intelligently expressed by Mr. Smith.

The bootleggers and the "dry-or-die" extremists, in furtherance of their miscegenated alliance to perpetuate Volstead's "noble experiment" without amendment or improvement, will doubtless reject the suggestion without consideration of the very respectable source from which it emanates.

HEALTH IN OUR MELONS.

The seductive and succulent Georgia watermelon is getting new and boosting publicity through the discovery that it is as chock full of health producing vitamins as it is of reproductive seeds.

Of course, Henry Grady did not know anything about this vitamin stuff in his day, but he did know that the Georgia watermelon—his favorite fruit, vegetable, berry, or whatever it really is—was full of juicy joy and stomach satisfaction. With a subconscious seership of the scientific secret he recommended to "bust it open, bury your face in its ruby heart, and deliver your soul to the grace of God!"

Georgia may not be now contributing many pre-eminent statesmen to the public service of the nation; nor great soldiers to the national army or swaggering admirals to the navy; nor A class painters, sculptors, poets and musicians to the realms of art and literature. But, by the great horn spoon, she is contributing every year oodles of cotton and peanuts, and 40 per cent of the watermelons that 120,000,000 people of the nation yearn for every summer.

Now that the bally scientists have dessicated the watermelon and found that every one of them is a fountain of health we may expect the demand for our annual crop to boom all over the land and the crop to expand enormously as its health value becomes universally understood.

So let the slogan go out over the state to diversify with watermelons until even King Cotton will feel his ancient crown threatened by some one of the vitamins firing at him from the top rungs of the alphabetic ladder. With Uncle Sam's health at stake we can easily raise so nationwide a rucus with the interstate commerce commission as to reform profitably all adverse transportation rates.

Twenty-eight years ago today we gave Cuba her free government. Now we are about to hand her a hand-cuffing sugar tariff.

The radio commission finds that controlling the air channels is a dizzy job.

A Nebraska wet has announced against Norris for the senate. He will be lucky to get enough votes to make himself a drinking-cup.

Lindbergh's difficulty in helping Father-in-Law Morrow's campaign is that the old man has to run for the senate on the ground.

OUR PERISHING PENSIONERS.

The most pathetic and pitiful condition to be found in any state of the Union exists right here in Georgia. Thousands of Confederate pensioners and widows, mostly aged, infirm, impoverished and helpless, were allotted by the last general assembly an increase of pensions from $50 per quarter to $30 per month, payable monthly, to meet their pressing needs.

The governor of the state finds that the treasury has not available funds to pay those increased pensions, and even the former pensions of $50 per quarter are often delayed. In the meantime, since the increase was voted, some 150 of the pensioners have died. They will continue to die at the rate of one or more every day—and every one of them will die with the feeling that he or she has been grossly wronged by the state.

If God has ever committed to the gratitude and humanity of any people on earth more deserving wards than in laying the comfort and lives of these Confederate veterans and their old widows upon the people of Georgia, there is no record of it known to history. Yet these old heroes in gray, most of them over 84 years of age, and the widows of thousands already buried in the bivouacs of imperishable glory, are suffering daily, dying daily, because the big, rich state of Georgia, with people proud as peacocks, cannot find the money to liquidate their good intentions when their legislature voted the pension increase.

The situation is a shameful one and challenges the heart of the state as only fire, flood, epidemic and earthquake do. Who can show the quick way out of this repulsive slough of misery?

THE GRITTY GRADUATE.

The day has gone by for attacking the practical values of a college or university training in the fields of American opportunity and endeavor. The proofs that the college trained man, when he is worth his salt for any good use, has a great edge on the normal untrained man are too abundant and conclusive to be whistled down the wind.

The colleges may turn out some proportion of dudes and near-do-wells, but their number is negligible when compared with the regiments of graduated men and women who annually come out of the colleges and universities to leaven the business, professional and industrial life of the nation with intelligence and power. As a rule they "make good" in the sense of being competent citizens beyond the average.

No young man or young woman approaching graduation this year should look with unusual anxiety upon the seething, whirling, moiling world into which they are about to step. No one of them should be a fool, diploma in hand and believing it has no practical cash value to them. It is a convincing credential to the active elements of the world when handled with becoming modesty and confident courage.

In this mechanized and technical civilization, which shows its peak of powers and possibilities here in our country, there is not only room for the college-bred person, but an actual wide demand for such material. Muscle is yielding steadily and increasingly to mind, and they who have obtained high mental training and combine it with grit and persistence are bound to go far and climb high in the terrain of achievement.

UNJUST GOVERNMENT.

When 18 counties of the state pay 66 per cent of the tax money that supports the commonwealth it seems singular that they are allowed only 20 per cent of the representation in the state's house of representatives. Yet that singular solecism in democratic government exists in Georgia.

Equally amazing is the decision of the people of the state that such disproportionate representation is "all right" and that the old American doctrine of our fathers that taxation and representation should go together is "all damned nonsense in Georgia!"

The people of the state who assume to be in favor of square-dealing and equity in all public affairs, and who are strenuously demanding that from the federal government, should apply those principles here at home. They should either abolish the system of "government by acres instead of by population," or scratch the legend "justice" off the great seal of the state.

There is small reason to hope, however, that the rankly unjust plan of representation will be changed within the lifetime of this generation. The system suits too well the schemes and ambitions of the 5-and-10 politicians in the hundred and more counties that contribute less to the state funds than they get out of them. These counties make of Georgia one vast poor farm, where 18 counties literally furnish the public provisions for 113 counties—48 other counties practically supporting the state government including those charity counties.

THE WORLD'S WINDOW

BY PIERRE VAN PAASSEN

Beer Revolt.

The tax on beer in Germany has been increased from eight marks to twelve marks per 50 gallons. The central government in Berlin was not much in favor of this move itself at first when a private member introduced the bill. The government thought it could raise the required revenue elsewhere. But when the Bavarian fascists started to threaten that a tax on beer would immediately be followed by a revolt in their districts the central government dared them and put on the tax. The fascists did nothing but fume and threaten. For the time being they postponed the beer revolt to a future day of reckoning. The rise in the price of beer is not causing any noticeable decline in consumption so far. Nobody in Germany drinks any less. Perhaps some people drink a little slower. The noble brew seems even more appreciated now that it is more expensive. They won't blow off the froth so light-heartedly either, nowadays. Every drop is golden, in more sense than one. The Herren in the Vaterland safe who understood the art of lingering over a glass of beer are practicing to make it two and a half. This is hard on them, of course. But then it's all for the fatherland. Better days are coming again. The reparations will be paid off in about 66 years and the tax on beer may be removed. If that is no consolation there is always Valhallah yet, the primitive Teutonic conception of heaven where the victors guzzle all the beer they want from the skulls of their slain enemies. In a pinch the Germans will have to do like the Mohammedans and postpone the delights of bibbing till "der Tag" when they arrive in a better world. The trouble is the Germans are great realists. One jug in the hand, they ruminate, is worth more than a keg in Valhallah.

* * * *

Old Canard Revives.

It had to come. In fact it was overdue. But now it has arrived we may sleep in peace. Mussolini is a Jew. His ancestors came from Salonica. They were peddlers in the Middle Ages, who sold muslin (hence the name Mussolini). They visited the fairs of the prosperous north Italian cities. Venice, Veronica, Milan and finally settled in the neighborhood of Bologna. Here the great Benito was born in the village of Predappio. The bulletin of the moribund anti-Semitic league, a relic of the hostile Dreyfus affair days brings the news. The bulletin is published in Paris regularly irregular. It discovers a Jew in nearly every issue. In the issue before last it gave a new list of members of the French senate it thought of Hebraic origin. President Hindenburg had his turn four years ago.

(Copyright, 1930, for The Constitution.)

Health Talks

BY DR. WILLIAM BRADY.

(Signed letters pertaining to personal health and hygiene, not to disease, diagnosis or treatment, will be answered by Dr. Brady if a stamped, self-addressed envelope is enclosed. Letters should be brief and written in ink. Owing to the large number of letters received only a few can be answered here. No reply can be made to queries not conforming to instructions. Address Dr. William Brady in care of The Atlanta Constitution, Atlanta, Ga.)

FRESH AIR, SUNSHINE AND GOOD FOOD PREVENT AND CURE ADENOIDS.

In days of old when kids caught cold and flannels held their sway spasmodic croup was so common that I found it convenient to carry in my medicine satchel emergency remedies for its relief. Today I am not accepting night calls, I fervently thank heaven, and maybe it only seems so to me, but I gather from shop talk that croup is comparatively rare now. Why? My own idea is that croup prevails inversely as the square of the fear of exposure to cold, dampness or draft. The unfortunate youngsters who suffered an attack of spasmodic croup with each fresh cri (if you follow me) were indeed out of luck, for even if a fond parent or grandparent were tentatively weighing the advisability of letting the poor kids go out to play a while, a croupy bark along toward evening was enough to bring an adverse decision. So such youngsters were seldom permitted to get the remedy needed most. Irony of circumstance. Do you remember the miraculous recovery of the tailor from the last stages of something when he consumed the pork and beans, and the illogical demise of the blacksmith from a mere indigestion when the doctor made him take the same remedy?

One cold night I returned from a visit in the country—to a patient, y'understand—unhitched the sorrel and bedded her down and left her an extra pan of oats and went in the house to find our own bimbo staging a beautiful attack of croup. Don't ask how come—I was young then and rather inclined to accept whatever the elder doctors taught me, without thinking much about it. Well, anyway, I wrapped the baby in a blanket, her mother had already applied cold compresses about the throat, and I sat in the open window with her. The house was steam-heated. The clear cold moist air gave prompt relief; you know, or you ought to know, that cold, moist air is sedative, soothing in effect. Probably our indoor air was too warm and too dry; the steam heat was plentiful and cheap and we were not so pernickety about air conditioning in those days—we didn't know enough to try to condition the air.

Another thing we knew nothing about was vitamins.

Another was the importance of exposure to sunlight.

I have a mere theory of my own, without any definite scientific evidence to support it, that one difference between foul or vitiated or bad air and fresh or pure air is that fresh air carries the ultra-violet or vitamin A influence, even though there be no direct sunlight at the moment. Anyway, that's one reason why I like fresh air wherever and whenever I can get it.

From animal experimentation at least we are warranted in the belief that any deficiency of vitamin A not only prevents the development of immunity against upper respiratory infections but favors the enlargement of adenoid or lymphoid tissue in tonsils and elsewhere.

So we have a definite reason for saying that fresh air, sunshine and foods that contain vitamin A prevent and cure enlarged tonsils and adenoids, and in my own opinion the same things prevent and cure croup, where a child is subject to that quaint and distressing malady. By quaint I mean it is out of fashion now. People are less and less afraid of fresh air.

$1,292,042 for Columbia.

NEW YORK, May 19.—(AP)—Gifts of $1,292,042 announced today by Columbia University include $675,000 from the Rockefeller Foundation for research in social sciences and $600,000 from Edward S. Harkness, the income from which is to be used by the department of surgery.

LOOKING AND LISTENING

BY SAM W. SMALL

About This Thing of Throwing a Fellow Out of His Job at 72.

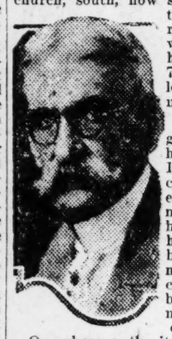

That resolution of the general conference of the Methodist Episcopal church, south, now sitting at Dallas, to automatically retire bishops when they shall have arrived at 72 years of age, looks senseless to me.

What's the grand idea behind it, anyhow? Is it based on common experience that when a man has reached his 72d year he has indubitably become senile, mentally non compos, sterile of brain and just naturally inefficient?

On whose authority does that general conference act when it declares that no man who is 72 or over is any longer fit to superintend the work of the church, preside over conferences and assign preachers? Is it Freud, or Einstein, or the Anti-Saloon League?

* * * *

The Action May Be Misjudged.

Coming just at this time in the church's affairs the super-suspicious may see in the action a resentment by the political preachers of the church against the attitudes of Bishops Candler and Denny in refusing to join in the anti-Smith campaign headed by Bishop Cannon in 1928.

This rule is known to be aimed at a good riddance of them as the elder bishops in service, although not specifically naming them as the special victims of the Anti-Saloon Leaguers. But as long as memories of the 1928 campaign linger neither Candler nor Denny will be persona grata to the rabid anti-Smithites.

Any excuse that either of those great prelates and preachers is "ineffective" will raise a horse laugh wherever they are known to people of fair judgment.

I have heard Warren Candler preach for nearly fifty years and the last sermon I heard from him a few weeks past was, I think, the profoundest and most eloquent I ever heard from his lips. I have known Collins Denny since he was a young pastor at Salem in Virginia forty years ago and he has been growing in power ever since.

* * * *

Dealing With Age Is Ticklish.

One of the last acts of Georges Clemenceau, at 88, was to write a book of World War memoirs that has excited the attention, admiration and criticism of the civilized world.

Justice Oliver Wendell Holmes, at 89 years of age, sits on the supreme court bench of this nation and renders many of the most lucid and modern opinions that come from that peerless court. Justice Brandeis, one of his colleagues and one of the most brilliant of them, was 73 last November.

Pope Pius XI is 73, but the Roman church is making no move to superannuate him.

Professor Freud and George Bernard Shaw are 74 and both are still intriguing the world.

And what about Secretary Andy Mellon, of the United States treasury, and John Barton Payne, head of the American Red Cross, both of whom are 75 years old. Who would get far trying to retire them for old age?

* * * *

Look Along Down the Line.

It recurs to me that George Eastman, the kodak man of immense fortune and great philanthropies, is still "mighty peart" at 76 years; as is also Professor Albert Bushnell Hart, of Harvard college, a great busy historian.

Dr. Henry Van Dyke, diplomatist, poet and preacher, is far from inert in his seventy-eighth year and has a very active teammate at that age in George Foster Peabody, our noble Georgia benefactor.

Dr. William H. Welch, of Johns Hopkins, has just been celebrated on his eightieth birthday. His age is matched by that of Cyrus H. K. Curtis, the publisher, Sir Thomas Lipton and President Masaryck, of Chekoslovakia.

What about Edison at 83, Elihu Root at 85 and Banker George F. Baker at 90?

Looking at such exemplars of how "age does not wither" the Methodist conference decree sounds doubly silly.

* * * *

The Things That Accent Age.

Of course I know there are things in the lives of men that accent their ages and make them lose efficiency in their elder days. Indulgence in high life, in luxuries of the table, in strong drink, in physical excesses of lust and passion, and many chronic diseases, decimate both the bodily and mental powers prematurely, where they do not kill early.

But Methodist preachers who have grown to the office and functions of bishops of the church are not in those classifications. As the rule they have not "plied their blood with strong drink." They are not usually paid enough to ruin their stamina by Luculian feasts daily. Their sermons are not generally Billy Sunday exhibitions of baseball strenuosity. They are religiously careful to maintain health and working strength. On all counts they ought to be in good fettle for efficient work when 72 or more.

* * * *

Still, There May Be Cases.

Most of us who are getting along in years, and have fresh attacks of the almanac every morning, may not be trustable judges of our own powers. We may imagine ourselves "better than ever" when everybody around us knows we are slipping—or just gently fading out on life's screen.

It is possible that I may be victimizing myself in that way, but no one has been frank or unkind enough as yet to tell me so. I am in a few weeks of my seventy-ninth birthday, but I still put in eight hours a day in The Constitution sanctum, write two columns of editorial matter and this special feature column daily, and enjoy the exercise hugely.

Therefore, I am glad that I am not a southern Methodist bishop tagged for the toboggan by ambitious younger preachers bitten by the bug that genders ambition to the episcopacy.

Good-Will Day

Second of a series of articles compiled by Mrs. Sinclair Jacobs, chairman of International Co-operation to Prevent War, for the Georgia League of Women Voters.

Sunday, in many far corners of the earth, the following message was heard over the radio:

"We boys and girls of Wales from our mountains and valleys, our villages and towns, greet with a cheer the boys and girls of every other country under the sun. Will you, millions of you, join us today in thinking with gratitude of those men and women of every race who are working so hard to build a finer, better world? And will you, each of you, join us in thought, word and deed from now onwards in the building of this finer, better world? The League of Nations leads the way. Let us help it with all our power go forward with its great task of peace on earth and good will among men."

This was the ninth successive good-will message broadcast to all the world by the Welsh children. During these years answering messages have come from every continent.

The radio and motion picture through stimulation of ear and eye are proving tremendous factors in bringing the world closer—in creating interest and teaching understanding. Most of the world was able to hear the king of the greatest empire in the world extend his simple greeting to the delegates at the London naval conferen last January, and the hope he expressed found echo in the hearts of people in all lands. From the bottom of the world has come the voice of Commander Byrd, and in Germany last fall Professor Einstein uttered his congratulations to Thomas Edison at Dearborn, and a good night to his American friends which was heard almost all over the earth. We are fast becoming acquainted with accents, voices, modes of expression, and soon the word foreigner will be held to mean one we welcome from afar instead of one we fear or despise.

The Welsh children's message emphasizes the League of Nations as the chief agency in maintaining world peace. It is to the league that General Smuts referred when in his address at the tenth birthday party of the league he said: "It is an American baby which you laid on the doorstep of Europe." In another speech he said: "No nation on earth made a greater contribution to the League of Nations than the United States of America. . . . You made your contribution and you should be very proud of it. We sometimes are not proud of our best deeds, and sometimes there seems to be in America a sort of shame-facedness about it. You need not be ashamed. Posterity will not be ashamed; it will be accounted to you for grace and for glory in generations to come that you pressed harder at the testing hour, at that hour when the great birth had to take place, you worked harder than any of the other nations to bring it about."

For several years Europe and the League waited for us to join. Then they went ahead and made notable progress, growing healthily and sturdily, recognized as a political fact of the first importance. It is not a combination of powers to enforce peace by force, it is not a legislative body, but an international conference. We repudiated our child at birth, but we have become increasingly active in assisting in its development through the "back-door." We send official delegates to practically every conference called under the auspices of the League except to the assembly and the council, and we pay our share of the expenses of these meetings. Woodrow Wilson along the close of his life said, "The nation is slowly but surely backing into the League."

Basis of the Covenant.

There is undoubtedly a great deal of misunderstanding about the fundamental basis of the covenant of the League. There are three principles: The first that of conference, the second that of joint mediation, and the third the matter of sanctions. Conferences gather constantly at Geneva for the purposes of discussing mutual problems, for formulating a code of international law, for removing old difficulties, for planning for the good of mankind. Certainly the United States is not opposed to conference—the first principle of the League. The United States evidently believes in the principle of joint mediation in case of political disputes which might lead to war, for in the case of the Bolivian-Paraguayan controversy and again when Russia and China were engaged in hostilities we put the theory into practice. The principle of sanctions in that over which dissent arises and about which fear is felt, (mostly by those who love private gain more than national honor). In 1910 our congress passed a resolution in favor of an international naval force. Ten years later Senator Lodge declared that the next step necessary was to place force back of international law. The United States has not always been opposed to sanctions, and since in a session of the assembly resolutions determined that no member state can be obliged to impose sanctions without its own consent, as a result of its own free discretion, Article 16 should no longer be considered an excuse for our not becoming a member of the League, or an impediment to it.

The League has not yet in its 10 years of activity invoked the principle of sanctions but has relied upon the mobilization of public opinion as the most effective method of preventing war—public opinion, which caused to be put into effect the Briand-Kellogg treaty, which if it keeps alert and informed can complete and firmly establish the machinery which will make the dream of the past a reality and a war in the future an impossibility. President Hoover pointed out in his Armistice Day speech the need for concrete machinery if the ideals of the peace pact are to be realized. Effective machinery of proven worth exists. Are we to participate in it, or will we attempt to establish a rival peace system all our own? The affairs of the League are front-page news. People are gradually understanding what it does and how. Before long, perhaps, they will demand to follow that road to international co-operation and peace.

Moves Toward Peace in Last Ten Years.

The founding of the league was the greatest move toward peace since the war. It has been rejected by some nations, accepted for selfish ends by some others, despised for its shortcomings by some idealists, feared for its possibilities by some nationalists and all imperialists, survived and thriven because of the undying faith of a few far-seeing statesmen, clung to by the exhausted people of Europe, supported by the common people of the world, particularly in the small nations, and has become recognized and firmly established as the world's round table.

The World Court.

The next great step was the establishment of the World Court, with its unbelievably widely accepted optional clause, which we will discuss tomorrow. The Locarno security pact in 1925, in which Germany, Belgium, France, Great Britain and Italy jointly guaranteed the maintenance of the territorial status quo in the Rhineland, Germany and France agreeing in no case to attack or invade each other, except as a result of a decision of the League of Nations, which was followed by Germany's admission into the league, marked a great advance.

The Washington conference for the limitation of armament in 1922 removed the possibility of conflict in the Pacific, establishing the four-power treaty, stopped the impending race between Great Britain and the United States, established the 5-5-3 ratio between those powers and Japan, in battleships and aircraft carriers, and declared a naval holiday in battleship construction.

The recent London naval conference, though disappointing to several million citizens who believed it designed to bring about reduction of naval armaments rather than parity, is, however, another step forward, for it was a conference on an international problem. It is unfortunately a compromise, but definitely a beginning from which consultative procedure and actual reduction will undoubtedly result.

The Dawes plan and the Young plan which followed it involved not only an important stage in the financial liquidation of the war, but also the final evacuation of Germany by allied troops and the establishment of the World Bank, which is heralded as another powerful agency of international co-operation.

Ramsey MacDonald's visit was of tremendous import. The details were so graphically supplied last October they need no review now.

On January 5, 1929, two new Pan-American treaties were signed in Washington by 20 of the 21 American states, both of which are considered big steps forward in improving methods for the settlement of various controversies. The first—the general treaty of inter-American arbitration—goes farther than past arbitration treaties because its scope is broader and because it makes arbitration more nearly automatic. The second—the general convention of inter-American conciliation—is in advance of former conciliation treaties because it improves the machinery of conciliation. It has been pointed out as far as the United States is concerned these two new treaties of arbitration and conciliation if ratified in the present form should bring sweeping changes in our foreign policy toward Latin America and renewed confidence in us on the part of our southern neighbors. In the past when a dispute has occurred this country has frequently sent armed expeditions to "intervene" in Central American republics. Under the new treaties such unofficial wars would not be legal. The disputes out of which they arise must be submitted to arbitration or to conciliation. Only in the event of a breakdown of this peaceful procedure could intervention be justified. The conciliation treaty has already been ratified by our senate, but the automatic arbitration treaty has never been reported out of committee.

The pact of Paris, properly entitled the general treaty for the renunciation of war, is probably the greatest step toward peace we have taken in this era. It rests upon public opinion, not force. It was ratified because public opinion demanded it. It shows the awakening of moral responsibility to maintain and an interest in pursuing world peace. It has been aptly called an open door to a golden opportunity.

Having left the best to the last we come to the greatest event of our time—the emancipation of women and their participation in public affairs. Through the ages women have been considered inferior—through the ages war has been regarded the great arbiter of human destiny. Society was based on these two premises. These, time has proven false. The equal status of women is recognized and war has been declared a crime and outlawed. The women of the world are banded together in what is known as the peace movement because realizing that conference follows all conflict they are determined that their sons and their son's sons, who to them are potential Lindberghs, Edisons, Einsteins or Mayos—contributors to humanity—will not be sacrificed as were their fathers to the god of war.

These are the outstanding steps the world has taken toward establishing permanent peace.

$30,000 Fund Asked To Re-employ 150 Men

Councilman William Rountree, of the third ward, Monday asked $30,000 to make up a deficit in the construction department and to re-employ about 150 workmen laid off by the department because of lack of funds.

The measure was referred to the finance committee of council and will be studied with a view of handling it in the June finance sheet.

Mr. Rountree declared that the men could be retained for the rest of the year if the sum were set up, and stated that some provision should be made to keep them at work.

"Atlanta needs the improvements and the men need the work if they ever did," the author of the paper declared.

Central Ave. Barred To Produce Sellers

Central avenue Monday was barred as a produce row by action of council and in the future all those who bring their products to Atlanta must vend them from Peters street.

Parking was barred on the street from 12 o'clock at night until 7 o'clock in the mornings.

The northern side of Nassau street was made non-parking from Spring to Bartow streets.

$379,500 Street Bonds Validated by Council

Council Monday afternoon voted to validate $379,500 worth of street improvement bonds which will be issued on improvements to be made on the baby bond plan.

SENATE STRIKES OUT FARM DEBENTURES

Continued from First Page.

vision restoring to congress the power now vested in the president.

Today's roll call on the proposal to relieve the conferees from pledges to uphold this amendment follows:

Republicans: Allen, Baird, Bingham, Capper, Couzens, Dale, Deneen, Fess, Gillett, Glenn, Goldsborough, Greene, Hale, Hastings, Hebert, Jones, Kean, Keyes, McCulloch, McNary, Metcalf, Oddie, Patterson, Phipps, Reed, Robinson of Indiana, Robsion of Kentucky, Shortridge, Smoot, Stiwer, Sullivan, Thomas of Idaho, Townsend, Vandenberg, Walcott, Waterman and Watson—37.

Democrats: Broussard, Dill, Ransdell, Steck and Trammell—5.

Total 42.

Against release:

Republicans: Blaine, Borah, Brookhart, Frazier, Howell, Johnson, La-Follette, McMaster, Norris, Nye, Pine, and Schall—12.

Democrats: Ashurst, Barkley, Black, Bratton, Brock, Caraway, Connally, Copeland, George, Glass, Harris, Harrison, Hawes, Hayden, Heflin, Kendrick, McKellar, Overman, Pittman, Robinson of Arkansas, Sheppard, Simmons, Stephens, Swanson, Thomas of Oklahoma, Wagner, Walsh of Massachusetts, Walsh of Montana, and Wheeler—29.

Farmer-labor: Shipstead—1.

Total 42.

Pairs on the debenture and flexible amendment votes were announced as follows:

For releasing the conferees from their pledges: Goff, Gould, Moses, Grundy and Hatfield, republicans; Fletcher, democrat.

Against releasing the conferees: Cutting and Norbeck, republicans; Blease, Tydings, King and Smith, democrats.

Pairs were identical on both votes.

Suggests Liquor Imports On Written Orders Would Cut Out the Bootleggers

BY VICTOR LAMAR SMITH.

Did we go too far with our prohibition law making?

Our main object was to close the saloons, the chief cause of dissipation of health and money. The saloon was legal. We outlawed it.

The advance made was immense, socially and economically. Wages reached home, savings were made, debts paid, necessities obtained and good order, health, efficiency and business substantially improved. The favor of many thousands of people, including hundreds of keen and prominent individuals, was secured by these results, which speedily manifested themselves 10 years ago, and are still in evidence.

We forbade the sale of intoxicants, and their manufacture by anyone living in the United States: we removed the visible temptation. We dealt with a business proposition. We used as our club a legal proposition, and we batted out of our field of lawful affairs the businesses, wholesale or retail of selling intoxicants. Very good, so far.

Our lawful power is to legislate for the greatest temporal good of the greatest number of our citizens. Such power does not enter the field of religion. It cannot, under our constitution. Congress presented to the states and they approved, an amendment to the constitution, in substance, as follows:

"The manufacture, sale or transportation of intoxicating liquors within, the importation into, or the exportation thereof from the United States, and all territory subject to the jurisdiction thereof, for beverage purposes, is hereby prohibited."

"How Enforced.—The congress and the several states shall have concurrent power to enforce this article by appropriate legislation."

and the act of congress, as drawn by Mr. Volstead, provided, inter alia, as follows:

"Manufacture, sale, transportation, importation or exportation, delivery, furnishing, or possessing intoxicating liquors prohibited; exceptions. No person shall manufacture, sell, barter, transport, import, export, deliver, furnish or possess any intoxicating liquor except as authorized in this chapter, and all the provisions of this chapter shall be liberally construed to the end that the use of intoxicating liquor as a beverage may be prevented."

"But it shall not be unlawful to possess liquors in one's private dwelling while the same is occupied and used by him as his dwelling only and such liquor need not be reported, provided such liquors are for use only for the personal consumption of the owner thereof and his family residing in such dwelling, and of his bona fide guests when entertained by him therein; and the burden of proof shall be upon the possessor, in any action concerning the same, to prove that such liquor was lawfully acquired, possessed and used."

SOMETHING QUESTIONABLE.

The law has been in effect ten years; nevertheless columns touching prohibition appear daily. With all this talk there must be something questionable about the prohibition law. We will probably all admit this, and amiably, the attitude of mind we all prefer. None of us desires to be a fanatical dry, or a similar wet.

The rows we hear raised are usually boring. They get us nowhere, and all of us have friends in both camps, as in the regions of the hereafter. One contingent says "The situation is intolerable." The other says "We'll have to fight it out; ten years is a short time in the life of a nation." Ten years is quite a bit of one's life, and about three such bits embraces the average whole life of all of us grown-ups, from the start a. 21. Lots of us started there quite a little while ago. So neither the "leading prohibitionists" nor the "leading anti-prohibitionists" offer a prospect that is particularly bright, under their own descriptions.

Most of us will agree on the following facts: Hundreds of thousands of people constituting the "social element" serve intoxicating drinks in their homes and at social functions therein; where we see young people, businessmen, teachers, professors, artists, scientists, editors, authors, doctors, lawyers, bankers, merchant princes, insurance officials, state officials of every kind, federal officials of every variety, legislators, congressmen and senators, and we know how great is the effect of such examples.

The idea is created that serving intoxicants is the custom, the style, and we know what power the word "fashion" wields. Contempt for law grows apace. Crime multiplies. Bootlegging has become an immense and profitable business. The majority are opposed to the saloon, yet millions, regardless of law, buy intoxicants, thereby making the market for bootleggers, paying them immense sums, affording them the power to perpetrate every species of crimes, however expensive and varied.

The courts are congested with thousands of criminal cases, costing yearly sums estimated at billions of dollars, not far from the total outstanding war debt of eighteen billions, still to be paid by the same taxpayers who bear the city, county, state and federal obligations. Every family has to help carry this heavy load. And if these buyers from bootleggers continue as their customers, the results herein outlined will continue during the second decade, and indefinitely.

A high court justice remarks, "There is nothing that can be done but to fight it out to the bitter end." We all agree that it is a fight, and a bitter one; resulting in homicides of all kinds, enormous consumption of money, and above all a destruction of the respect for law, essential for the orderly existence of our government, and the protection of even our lives, not to mention whatever property we have.

PRESENT OUTLOOK DOUBTFUL.

Our highest, dryest officials estimate it will require three hundred million dollars per annum to adequately attempt enforcement. The estimate is modest and the result doubtful, with not only our millions of domestic violations, but also our thousands of miles of ocean fronts, on the Atlantic, the Gulf and the Pacific, and our Canadian and Mexico boundaries to guard and patrol day and night, especially the latter.

The bootleggers' customers now pay far more than the market value in the country of origin of their purchases, even if pure; and really much more, if adulterated.

The consumption of such stuff often results in blindness, shortened lives, disease, physical deterioration, and in many instances an early death. Yet these horrors do not seem to deter consumers, and the bootleggers' profits are so great he disregards all dangers and continues "business as usual." We are beginning to believe the bootlegging business, under present conditions, will never end. His customers are people who buy where they reside. There is only the bootlegger from whom to buy.

And all these buyers resent the prohibition law. Obviously they will not aid its enforcement. Like all other laws, it is dependent for its strength, yes, its life, upon the support of a favorable public sentiment.

We are approaching a change in the law by an acceptable modification. The suggestion now offered has not been heretofore presented.

IMPORTATIONS ON WRITTEN ORDERS.

Amend the present law by adding a provision legalizing the importation on written orders of registered voters, the transportation from ports, and delivery by our express companies to the named consignee at his home, upon written receipt and identification..

The law would still prohibit the manufacture, sale or exportation as before; all importation except on written orders; all domestic transportation except deliveries of the importations; and all possession except that by the individual consignee.

Safeguards can, of course, be added, such as the amount allowed ordered; the length of time between deliveries; that no importation will be permitted to a person who violates the prohibition law after these provisions are enacted; that the original written order shall accompany the importation documents, and that importers, who violate our requirements (shipping on fictitious orders for example) cannot thereafter fill orders.

The government would receive its import duties and have records of all consignees and deliveries, for detecting unlawful sales.

With intoxicants no longer costing many times their value, the bootlegger would lose his former customers. His profits would substantially vanish. He could no longer afford to take great risks. And with the sentiment of his former patrons then favoring the law and its enforcement he would become a pariah along with the thousands of speakeasies, that now dispense liquid poison.

The ships of the "rum-row" would disappear, for their great speculative gains would no longer be possible. The prohibition law would be vivified and rejuvenated by the favorable sentiment which would be created in its behalf by millions, who are now hostile to it. There would be an enormous reduction in crime and its inevitable expensive and lamentable consequences. And a great and progressive step would be taken in the life and affairs of the nation.

Perfection of law will not be thereby reached. It never will be attained, however, in human government. Perfection is the ideal. But it is submitted that there would be immense improvement over present conditions, that seem almost intolerable and that are certainly resulting in waste of lives, money and property. Most of us think it is impossible to carry out Mr. Volstead's idea of wholly preventing "the use of intoxicating liquor as a beverage."

No law, divine or human, has ever resulted in total prevention of any act thereby forbidden. The prohibition law is no exception, and when, in addition, it not only does not reach such goal, however devoutly desired, but on the contrary creates turmoil, crime, destruction, dissatisfaction, disrespect for, and disregard of, written law, and enormous and expensive futilities in attempted enforcement, it would seem that a change in it must be made.

METHODISTS CLEAR CANNON OF CHARGES

Continued from First Page.

associates were characterized by Therrell as "a pile of allegations enough to fill a 30-page newspaper, without evidence to support them."

Under the rules of the church, Cannon will be entirely free of the charges when the committee makes its report to the conference, since the committee's action in reference to the specific accusations is final.

An unalterable stand against modification of the eighteenth amendment was voiced today in a report submitted to the general conference by the temperance committee.

Presented by Josephus Daniels, of Raleigh, N. C., committee chairman, the report called on the press and the public to support prohibition "which is now seriously challenged as a principle and a policy."

The report was brought to the conference only after a miniature tempest within the committee had been disclosed.

A. C. Millar, a political figure in Arkansas and a friend of Bishop James Cannon, Jr., of Washington, D. C., whose stock market activities Daniels has attacked, informed the conference the report had been approved last Friday and asked that the secretary be instructed to present it. Called at his hotel, Daniels said the report was not ready but a few minutes after he had been told of Millar's action he appeared with the report.

Millar met him in the conference lobby and assailed the former secretary of the navy for a speech he made last night at the First Baptist church.

"You betrayed your own church before a Baptist congregation," Millar said.

Daniels walked away without responding. In his speech Daniels had taken the position that the church should stay strictly clear of politics.

Then came an indorsement of Bishop Cannon's leadership of the temperance board of the church, placed in the report by Millar over Daniels' objections. The report also called upon the church to lend its influence to amicable settlement of southern labor disputes, for limitation of armaments, and for a return of the conditions which meant for better home life, the latter section condemning certain motion pictures and popular fiction.

Although President Hoover was not mentioned a tribute was paid former President Woodrow Wilson. Earlier in today's session a telegram had been ordered sent President Hoover, extending the fraternal greetings of the church and commending the president for his stand for law enforcement.

Much opposition was voiced to the recommendations which would bring the Epworth league, church school and all other "educational" activities of the church under the "board of Christian education," particular opposition was expressed to what was considered by some delegates as a curtailing of the pastor's authority and the extending of unusual privileges to the "superintendent of church education."

Representatives of the Women's Missionary Society also opposed parts of the report which would, in their opinion, give the general board authority over the society and curtail their right to collect funds for missionary purposes from children in the church."

Sometime between early this morning and tonight, George S. Jones, of Macon, Ga., scheduled to present the minority report of the temperance committee with the portions approving Cannon's administration deleted, was dissuaded from his purp

Civilization and Its Discontents

No. 3: Striving for Happiness Through Love.

BY PROFESSOR SIGMUND FREUD

In the two preceding instalments of his latest book, Dr. Freud, famous psychoanalyist, has described the means by which human beings try to escape from the sufferings of civilized existence through strong diversion of interests, such as absorption in art or work, the adoption of substitute gratifications, the use of intoxicants, etc. Today he deals with the pursuit of happiness through the enjoyment of love and beauty.

(Copyright, 1930, for The Constitution and North American Newspaper Alliance.)

I do not suppose I have enumerated all the methods by which men strive to win happiness and keep suffering at bay, and I know, too, that the material might have been arranged differently.

One of these methods I have not yet mentioned at all—not because I had forgotten it but because it will interest us in another connection. How would it be possible to forget this way of all others of practicing the art of life!

It is conspicuous for its remarkable capacity to combine characteristic features. Needless to say it, too, strives to bring about independence of fate—as we may best call it—and with this object it looks for satisfaction within the mind, and uses the capacity for displacing libido which we mentioned before; but it does not turn away from the outer world—on the contrary, it takes a firm hold of its objects and obtains happiness from an emotional relation to them.

Nor is it content to strive for avoidance of pain—that goal of weary resignation; rather, it passes that by heedlessly and holds fast to the deep-rooted, passionate striving for a positive fulfillment of happiness. Perhaps it really comes nearer to this goal than any other method.

I am speaking, of course, of that way of life which makes love the center of all things and anticipates all happiness from loving and being loved. This attitude is familiar enough to all of us. What is more natural than that we should persist in seeking happiness along the path by which we first encountered it?

The weak side of this way of living is clearly evident; and were it not for this no human being would ever have thought of abandoning this path to happiness in favor of any other.

We are never so defenceless against suffering as when we love, never so forlornly unhappy as when we have lost our love-object or its love. But this does not complete the story of that way of life which bases happiness on love; there is much more to be said about it.

CULTURE DISPLACES WOMEN, WINNING THEIR HOSTILITY.

Inter-relations between love and culture lose their simplicity as development proceeds. On the one hand love opposes the interests of culture; on the other, culture menaces love with grievous restrictions.

Women soon become antithetical to cultural trends and spread around them their conservative influence—the women who at the beginning laid the foundations of culture by the appeal of their love.

Women represent the interests of family life! the work of civilization has become more and more men's business; it confronts them with even harder tasks, compels them to sublimations of instinct which women are not easily able to achieve.

Since man has not an unlimited amount of mental energy at his disposal he must accomplish his tasks by distributing his libido to the best advantage. What he employs for cultural purposes he withdraws to a great extent from women; his constant association with men and his dependence on his relations with them even estrange him from his duties as husband and father. Woman finds herself thus forced into the background by the claims of culture, and she adopts an inimical attitude toward it.

We may go on to consider the interesting case in which happiness in life is sought first and foremost in the enjoyment of beauty, wherever it is to be found by our senses and our judgment, the beauty of human forms, of natural objects, of landscapes, of artistic and even scientific creations.

As a goal in life this aesthetic attitude offers little protection against the menace of suffering, but it is able to compensate for a great deal. The enjoyment of beauty produces a particularly mildly intoxicating kind of sensation.

There is no very evident use in beauty; the necessity of it for cultural purposes is not apparent, and yet civilization could not do without it. The science of aesthetics investigates the conditions in which things are regarded as beautiful; it can give no explanation of the nature or origin of beauty.

Unfortunately, psycho-analysis, too, has less to say about beauty than about most things. Its derivation from the realms of sensation is all that seems certain.

In spite of the incompleteness of these considerations I will venture on a few remarks. The goal toward which the pleasure-principle impels us —of becoming happy—is not attainable; yet we may not—nay, cannot —give up the effort to come nearer to realization of it by some means or other. Very different paths may be taken toward it; some pursue the positive aspect of the aim, attainment of pleasure, others the negative, avoidance of pain. By none of these ways can we achieve all that we desire.

NO SOVEREIGN WAY TO GAIN HAPPINESS.

In that modified sense in which we have seen it to be attainable, happiness is a problem of the economics of the libido in each individual. There is no sovereign recipe in this matter which suits all.

The mental constitution of the individual will play a decisive part, aside from any external considerations. The man who is predominantly erotic will choose emotional relationships with others before all else; the narcissistic type, who is more self-sufficient, will seek his essential satisfactions in the inner workings of his own soul; the man of action will never abandon the external world in which he can essay his power.

Success is never certain; it depends on the co-operation of many factors, perhaps on none more than the capacity of the mental constitution to adapt itself to the outer world and then utilize this last for obtaining pleasure.

Anyone who is born with a specially unfavorable instinctual constitution, and whose libido-components do not go through the transformation and modification necessary for successful achievement in later life, will find it hard to obtain happiness from his external environment, especially if he is faced with the more difficult tasks.

One last possibility of dealing with life remains to such people and it offers them at least substitute-gratifications; it takes the form of the flight into neurotic illness, and they mostly adopt it while they are still young. Those whose efforts to obtain happiness come to naught in later years still find consolation in the pleasure gained by chronic intoxication, or else they embark upon that despairing attempt at revolt—psychosis.

Religion circumscribes these measures of choice and adaptation by urging upon everyone alike its single way of achieving happiness and guarding against pain. Its method consists in decrying the value of life and promulgating a view of the real world that is distorted like a delusion, and both of these imply a preliminary intimidating influence upon intelligence.

At such a cost—by the forcible imposition of mental infantilism and inducing a mass delusion—religion succeeds in saving many people from individual neuroses. But little more.

There are, as we have said, many paths by which the happiness attainable for man can be reached, but none which is certain to take him to it.

Nor can religion keep her promises, either. When the faithful find themselves reduced in the end of speaking of God's "inscrutable decree" they thereby avow that all that is left to them in their sufferings is unconditional submission as a last-remaining consolation and source of happiness. And if a man is willing to come to this he could probably have arrived there by a shorter road.

(Next: Hostility Toward Civilization).

Dr. Gilbert S. Lambert Tells of Own Personal Experience With Sargon

San Francisco Physician Amazed at Powers of New Scientific Formula; Declares Sargon Overcame Troubles From Which He Had Suffered for More Than Two Years.

What is unquestionably one of the strongest endorsements ever given a medicine was recently received at the Sargon offices from Dr. Gilbert S. Lambert, well known retired physician of San Francisco, California, who out of pure gratitude for what this new scientific formula has done for him, frankly stated that he is confident that the treatment saved him from an operation and consequent invalidism. His statement follows:

"For more than two years I suffered from the effects of a sluggish, torpid, inactive liver, biliary disturbances and consequent general debility. This trouble was persistent and chronic in character.

"A very bad form of constipation was my principal trouble and I was entirely unable to correct it with the ordinary laxatives and purgatives in general use. My other symptoms were loss of appetite, sleeplessness, loss of weight, severe pains in my right side and a predisposition to colds regardless of climatic conditions.

"With each biliary attack my complexion would become yellow as though I had jaundice. My appetite was far below normal and what I ate did not digest or assimilate, causing gas and indigestion. I was losing weight and had gotten down to only 145 pounds. I kept getting worse until I feared an operation would be necessary before I could regain my health.

"About that time, I was spending the winter in San Antonio, Texas, and meeting so many people who were praising Sargon I became interested in it. The treatment appealed to me because of its thorough scientific background.

"I purchased three bottles of Sargon together with a bottle of the Sargon Soft Mass Pills. Before I finished the first bottle I noticed a decided improvement in my condition. I now eat with a keen, hearty appetite and restless nights have given way to sound refreshing sleep. My biliary disturbances and dizzy spells gradually cleared up and eventually they disappeared altogether. My liver seems toned up and invigorated and if I have the slightest liver or biliary trouble I cannot find it. In fact, I am in better physical tone than in years.

DR. GILBERT S. LAMBERT

"I feel that Sargon represents a real advance in the field of medicine and I would be exceedingly ungrateful if I did not give you this word of appreciation for what your medicine has done in my own case as well as for the benefit of others."

Dr. Lambert is a graduate of the Baltimore Medical College, Class of 1896. He has had wide experience in Pathological Laboratory work and specialized in Genito-Urinary Medicine and Surgery.

Sargon may be obtained from all Jacobs' Drug Stores throughout Atlanta.—(adv.)

NOTICE

Information has come to us that a man calling himself at various times "Edward E. Wallace" and "Edward E. Underwood" has been soliciting funds on the streets and in the office buildings of Atlanta, claiming that he was injured while in the employ of the Georgia Power Company and was refused compensation. He is a small man with but one leg and uses crutches.

This man was never employed by Georgia Power Company in any capacity, nor was he ever injured by this Company. He has been apprehended by the City Detective Department, and this notice is published to correct the misstatements circulated by him.

GEORGIA POWER COMPANY

Daytona Beach Opens Office Here

Daytona Beach Chamber of Commerce has opened an office here to interest Atlantans in spending their vacation at the Florida resort. Located at 138 Peachtree Arcade, the office is in charge of Miss Elizabeth Uhlein and will be maintained here for the next month.

A. P. Underhill, business manager of the Daytona Beach Chamber of Commerce, was in Atlanta last week making arrangements for the establishment of the office here, and from Atlanta went to Birmingham, where he will establish a similar office.

ST. JOSEPH'S TO BUILD $150,000 ADDITION

Annex Will Permit Almost Doubling of Operating Room Capacity.

Plans for the enlargement of St. Joseph's infirmary by addition of a large connecting unit on the Baker street side was reported Monday by hospital officials.

The proposed improvements call for expenditure of approximately $150,000. While the undertaking is not intended to increase the present capacity of the hospital, which is about 130 beds, it will constitute a notable expansion of the institution's medical facilities.

The number of operating rooms will be increased from three to five, which will have the effect of nearly doubling this department of the hospital in proportion to patient capacity. A similar enlargement will be made in the obstetrics department and a large addition will be made to the doctors' dressing rooms.

An outstanding feature of the enlargement from the construction viewpoint will be the chapel enlargement. The annex will be erected at the north wing of the hospital. The main building is situated on the southwest corner of Courtland and Baker streets. Not long ago the hospital acquired additional property in the block and now owns much of the area adjoining the hospital building proper. The new annex will be erected on property already owned by the institution.

The hospital has some of the leading surgeons and physicians of the city on its staff, while members of the advisory committee include J. J. Haverty, J. J. Spalding and J. Carroll Payne. Over a long period of years St. Joseph's infirmary has been regarded as one of the leading institutions of its kind in the south. By enlargement of the principal facilities of the hospital in relation to the bed capacity, it is intended to assure the institution of a position in the front rank for medical efficiency.

Citizenship Case Argued by Counsel

NEW YORK, May 19.—(AP)—John W. Davis, appearing today before the United States circuit court of appeals as counsel for Douglas Clyde MacIntosh, professor in the Yale divinity school, who was denied citizenship because he would not promise to bear arms in case of war, argued that it was unconscionable to bind an alien desiring citizenship to conditions not imposed upon the native born.

MacIntosh was denied citizenship after he had answered the question as to willingness to bear arms if necessary by saying that he would want to be free to judge of the necessity.

The professor is a Baptist minister who was born in Ottawa and who served as a chaplain in the Canadian and English armies in the World War.

In arguing for reversal of a lower court's decision against his client Davis said MacIntosh did not recognize his duty to his country as superior to his duty to his God and his adherence to the tenets of Christianity as he understood them.

Best Known Way To Heal Toe Itch

This condition of the feet, cracked skin between and around the toes; inflammation and severe itching; water blisters and burning, is now known to be caused by a germ, or fungus growth.

The only way to get relief is to kill these fungus germs, which you can do, in from 24 to 72 hours, with a pleasant-odored, delightful-to-use ointment, known as "Tetterine."

Tetterine is almost infallible in bringing prompt and comforting relief in these distressing conditions of the feet, and it may be had at any drug store for 60c, with a guarantee of perfect relief or money refunded. —(adv.)

N. Y. Mother Finds A Real Weight Builder at Last

If you are tired of being bony, scrawny and weak, read how Mrs. Henry A. Thaler of Richmond Hill, N. Y., and her daughter gained weight and improved their figures:

"The writer of this letter and my daughter, Viola, have been using McCoy's Cod Liver Oil Extract Tablets for seven weeks, and in that time I have gained 4 pounds and am more full of 'pep' than ever. Viola has gained 3 pounds and she is beginning to get wonderful color in her face."

The reason is that McCoy's are genuine cod liver oil extract tablets. That is the same as saying that like the Norwegian cod liver oil from which they are made, McCoy's are hundreds of times richer in flesh and strength producing vitamins than even milk, eggs, butter or cream.

So take advantage of Jacobs Pharmacy's offer of the safe, pleasant, easy, inexpensive way to gain the weight and energy you need. McCoy's must give any man, woman or child the increased weight desired or money refunded. Just ask for McCoy's—60 tablets 60 cents.—(adv.)

REMOVE CALLOUS ON FOOT FOR 25C

Tiny Wafer, Thin as Paper. Stick It On—Shoes Don't Hurt.

OUT COMES CALLOUS RESULTS GUARANTEED

The newest in callous removers is a thin as paper wafer you press on the spot with fingers and it sticks there. No dangerous razor, burning acid or doughnut pads to add pressure when shoes go on. Pain stops immediately. Slip on shoes. O-Joy Callous Wafers never fail. Later you peel off wafer and out comes callous down to the healthy skin. Three O-Joy Callous or Bunion Wafers for a quarter at druggists.—(adv.)

CHICHESTERS PILLS

THE DIAMOND BRAND. Ladies! Ask your Druggist for Chi-ches-ters Diamond Brand Pills in Red and Gold metallic boxes, sealed with Blue Ribbon. Take no other. Buy of your Druggist. Ask for CHI-CHES-TERS DIAMOND BRAND PILLS, for 40 yrs known as Best, Safest, Reliable. Buy Now!

SOLD BY DRUGGISTS EVERYWHERE

Clevelander Found Guilty of Land Fraud

CLEVELAND, Ohio, May 19.—(AP) A jury in federal court today found Dr. Herbert E. Edwards, 62, of Cleveland, guilty of using the mails to defraud in allegedly collecting $52,000 from 2,000 persons in a scheme to "recover" $7,000,000,000 worth of Manhattan real estate.

Dr. Edwards was sentenced to serve three and a half years in Atlanta penitentiary.

It was charged Edwards obtained membership fees of $26 each from 2,000 for the Federated Edwards' Heirs Association, promising individual returns of $300,000 from 18th century land grant properties in New York.

Baby Fires Bullet Into Mother's Breast

CHICAGO, May 19.—(AP)—A 14-month-old baby today probably mortally wounded its mother, Mrs. Margaret C. Mitchell, 26, with a pistol which belonged to her father, a retired police sergeant. The baby found the weapon and crawled under a bed. The mother followed to recover the pistol, which was discharged as she struggled to wrench it from the baby's grasp. The shot struck Mrs. Mitchell just below the heart.

GEORGIA DELEGATION GREET SPANISH VETS

Michiganders En Route to Savannah Stop Over in Washington.

WASHINGTON, May 19.—(Special.)—En route to Savannah, where they will effect a reunion this week with surviving members of the old first Georgia regiment, the 31st Michigan regiment of Spanish-American war veterans stopped over in Washington today to receive preliminary greetings from the two representatives of Georgia in the United States senate.

Calling at the capitol after their arrival in Washington this morning, the Michigan outfit, some 40 strong, called on Senator Walter F. George and Senator W. J. Harris, who felicitated them in behalf of the state of Georgia and wished them a pleasant journey. The ceremonies were participated in by the two Michigan senators, James Couzens and Arthur H. Vandenberg. Governor Fred W. Green, of Michigan, headed the 31st regiment delegation and will make the trip to Savannah. He is the present national commander of the Spanish-American War Veterans' Association.

As an advance reception committee, Colonel William Grayson, of Savannah, himself a former national commander of the association, met the contingent in Washington and will accompany them to the Georgia city.

During the Spanish-American War the old first Georgia and the 31st Michigan regiments were brigaded together. A close friendship between the two outfits started then and has been kept up throughout the subsequent years, leading to the plan announced some time back for holding a reunion in Savannah this week.

The brigading of the Michigan and Georgia regiments together during the Spanish-American War marked the first time troops of the north and south had been associated so closely since the Civil War.

During the day the Michigan visitors joined by Colonel Grayson called on President Hoover for a brief interview at the White House. A three-day program has been arranged for them at Savannah, starting with their arrival there tomorrow.

SLAYING EVIDENCE TO BE OFFERED TODAY

RICHMOND, Va., May 19.—(AP)—All evidence gathered in the slaying of Harry Rohm, 45, leather dealer, found dead last Monday night in his home will be presented tomorrow by investigating officers to Commonwealth's Attorney Dave E. Satterfield, who will determine whether or not there will be an arrest or arrests made.

Captain of Detectives A. S. Wright said the police department will be governed by the instructions of the commonwealth's attorney in the matter of making arrests.

For Safety's Sake—demand CARBONA

UNBURNABLE & NON-EXPLOSIVE Cleaning Fluid

UPHOLSTERED FURNITURE cleaned like new—removes all grease and soil

20¢ BOTTLES AND LARGER SIZES AT ALL DRUG STORES

SICK HEADACHE?

Get Overnight Results With LAX-ANA or Get Your Money Back

The 60c Bottle Contains Twice the Quantity of the 35c Size

LAX-ANA

(Double Strength)

Sale! Suites and Odd Furniture at High's

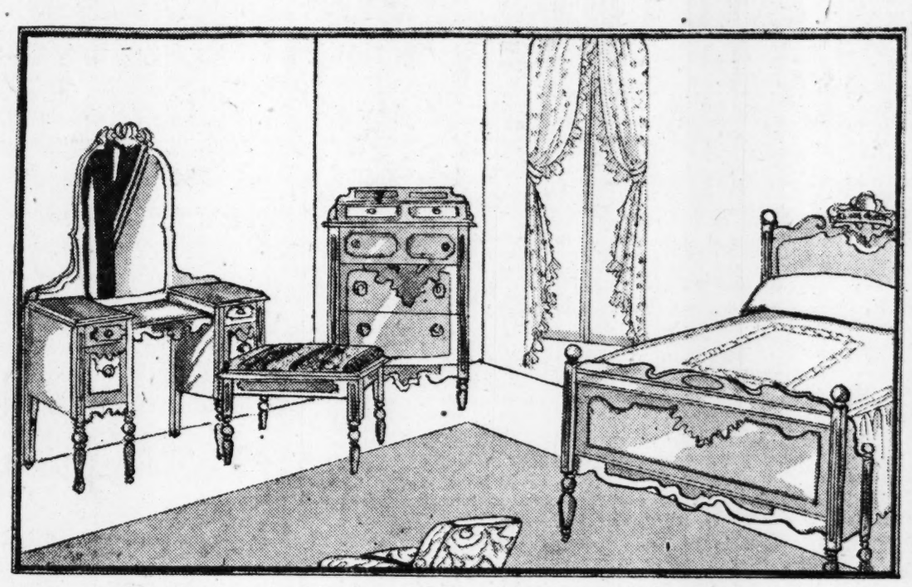

Free Movie "THE STOLEN BRIDE" 11 A. M.—4:30 P. M. Auditorium 4th Floor

Suites Consist of Vanity, Bench, Bed and Chest of Drawers

Four-Piece Bedroom Suites---8 Styles

Regularly $79.50 to $98.50 Your Choice

$69.50

Terms: $9.50 Cash, $6 Month

Walnut—Ivory Decorated

Two-Tone Walnut and Green Decorated

$119.50 Angora Mohair Suites

Terms: $6.50 Cash $6.00 Monthly

Furnish your home with savings! All-over angora mohair. Serpentine front, and bright reverse cushions add smartness and color! Special! $89.50

50-Lb. Cotton Mattress

$7.95

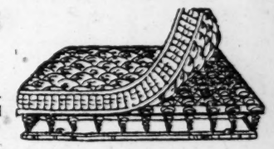

Heavy ticking, rolled edge. Comfortable!

Felt Mattresses $14 Up

Simmons Springs Steel Coil Metal Slats, Standard Size $7.95

Occasional Chairs

$9.95

Choice of Smart Rich Colors

Fibre Rockers

$8.95

Colorful and smart with soft cretonned seats. Special!

FURNITURE STORE—STREET FLOOR

Tailored Slip Covers

To Fit Any Chair

Select your material! We do the rest! We measure your chair, fit it, make the cover with expert tailoring . . . all for the absurdly low price of.... $8.75

Warp Prints

For Slip Covers and Drapes

Double faced for drapes and matching slip covers! Match them up . . . the designs are new and in a wonderful selection of colors. Woven with fine craftsmanship . . . specially priced at..... 59c

Fire Screens

Fine Assortment

Lovely Decorations

Decorated fire screens in soft wood finishes, with attractive painted scenes. Smart and gay for your home. All colors. $4.95

HIGH'S FURNITURE STORE STREET FLOOR

Axminster Rugs

Size 6x9—New Styles

Deep pile and heavy! Made by master craftsmen, richly toned and beautifully designed. In all colors. Special!... $17.95

HIGH'S RUG DEPT.—STREET FLOOR

Marquisettes

40 Inches Wide

For cool glass curtains to welcome gentle summer breezes into your rooms! Very sheer, fine, silky mesh in the correct shade of ecru. Full 40 inches wide 15c

HIGH'S DRAPERY DEPT.—STREET FLOOR

J. M. HIGH CO.

47 Years a "Modern" Store

LAW IS NOMINATED AS ROTARY GOVERNOR

Atlantan Unanimously Named at 69th District Convention.

SAVANNAH, Ga., May 19.—(AP)—Thomas C. Law, of Atlanta, was unanimously nominated as governor of the sixty-ninth district, Rotary International Monday. Mr. Law's selection is anticipated at the meeting of the international body in Chicago next month. He will succeed Royal Daniel, of Quitman.

Morning and afternoon sessions Monday were devoted to addresses on topics applicable to Rotary and to luncheons in which programs of work were discussed and planned. The luncheons were presided over by Campbell Wallace, of Marietta; Abit Nix, of Athens; Past District Governor T. Jack Lance, Waynesboro, and William Beck, Griffin.

The principal speakers today were Dan Ohern, Oklahoma City, director of Rotary International, and Howard Selby, West Palm Beach, Fla., governor of the 39th district, located in Florida.

Members of the conference Monday at 4 p. m., boarded a steamer for a sea trip and were gone until midnight. A mass luncheon and a seashore outing are on Tuesday's program.

Rotary Nominee

Thomas C. Law, of Atlanta, who Monday was unanimously nominnated as governor of the Rotary clubs for the sixty-ninth district.

New Rule Prohibits Bond Compensation From U. S. Prisoners

MACON, Ga., May 19.—(AP)—George F. White, clerk of the United States district court here, said Monday that the new bail bond forms, containing drastic restrictions as to surety for federal prisoners, will be used in all departments of federal court in this district.

The new forms were sent from Washington last week in answer to a requisition because the supply of old ones had been exhausted, Mr. White said. Under the new regulations no person can be surety for a prisoner in federal court if he is to receive compensation for the act, or if he is on any other bond in any court.

Bond of $1,000 was made Monday under the new provisions for Hamp Carr, of Crawford county, who was given a deferred sentence by Judge Bascom S. Deaver on a charge of violating the prohibition act. The sentence was passed Saturday and usual bond was offered for Carr, but court officials declined to accept it because it did not meet the new rules. The defendant was released when T. J. Marshall, Crawford county farmer, signed one of the new forms as surety.

STATE W. C. T. U. BOARD TO MEET IN WAYCROSS

WAYCROSS, Ga., May 19.—Mrs. Marvin Williams, of Barnesville, state president of the Woman's Christian Temperance Union, will be in Waycross Wednesday to assist in formulating plans for the state convention which is to be held here.

On Wednesday morning Mrs. Williams will hold an executive meeting with the officers of the Waycross union. Wednesday afternoon at 4 o'clock at the Central Baptist church she will address the membership of the local union.

Mrs. C. C. Miller is Waycross president and is in charge of the plans. Mrs. Williams will be entertained at the home of Mrs. Miller W. Lott.

CITY OF ATLANTA LINER REPAIRED AT SAVANNAH

SAVANNAH, Ga., May 19.—(AP)—The City of Atlanta, which rammed the schooner Azua off the Jersey coast last Thursday, sailed at 6 p. m. Monday for New York and Boston, the slight injuries she suffered in the crash having been repaired.

TOBACCO MARKET OPENING TO BE SET

VALDOSTA, Ga., May 19.—The opening date of the south Georgia tobacco market will be fixed when the United States Tobacco Association holds its annual meet on June 25 at Atlantic City.

When the Atlantic City meeting is held the crop in this section will have advanced far enough for tobacco growers to make an accurate estimate on both the yield and the date for maturity and curing.

ROBERT M. PITTMAN DIES NEAR VILLANOW

VILLANOW, Ga., May 19.—After an illness of several weeks, Robert M. Pittman, 84 years of age, pioneer citizen and Confederate veteran, died Sunday morning at 2 o'clock at his home near Villanow, in Walker county. He was born, reared and spent his life in northwest Georgia, having resided for many year at the place of his death. Mr. Pittman always stood for the cherished ideals and traditions of the southland. He was identified with every moral and social movement which had for its object the uplift and progress of this section.

In midsummer, 1928, at a family reunion of the Pittman family, this octogenarian was surrounded, together with his wife, by their 12 children, all of whom survive, namely: Judge R. W. Pittman, of the city court, Seminole, Texas; Judge Claud C. Pittman, Cherokee circuit, Cartersville, Ga.; Griff E. Pittman, cashier of the First National bank, Ocilla, Ga.; Ross H. Pittman, prominent businessman, LaFayette, Ga.; R. Carter Pittman, attorney, Dalton, Ga.; Mrs. C. H. Franklin, educator, Miami, Fla.; Mrs. Floy Hillhouse, educator, Dalton, Ga.; Mrs. J. A. Shields, Mrs. Annie Green, LaFayette, Ga.; Mrs. Nelson E. Ward, Miami, Fla.; Mrs. H. C. Sheldon, Bridgeton, N. J.; Miss Reina Pittman, and Mrs. Robert M. Pittman, widow, Villanow, Ga.

Heart Attack Fatal to Child

DAHLONEGA, Ga., May 19.—(AP)—A heart attack which struck while he was playing indoors with some friends was fatal today to Lewis Carnie, 7-year-old son of Richard Carnie, United States forester.

Lewis and his friends were playing in a "playhouse" in an upstairs room at his home here when the boy suddenly toppled off a bed and died instantly. His friends ran for help, but Lewis was dead when a doctor reached him.

His father was here over the week-end but left Sunday afternoon for Morganton.

CAPT. DIEHL FILES COLLISION REPORT

SAVANNAH, Ga., May 19.—(AP)—Captain T. H. Diehl, of the steamer City of Atlanta, has filed at the customs house here a "report of casualty" dealing with the collision of the City of Atlanta with the schooner Azua, in which the latter was sunk with the loss of three men.

The report recites that the City of Atlanta suddenly ran into a fog bank, and that when the fog horn of the Azua was first heard it was very close, and efforts to avoid a collision were of no avail.

The report will be forwarded to the commandant of the United States coast guard by customs officials.

LEONIDAS M'GINNIS FACES MURDER TRIAL

Bloody Knife and Soldier's Dream To Play Parts in Case at Rome.

ROME, Ga., May 19.—(AP)—A bloody knife and a soldier's dream will play parts in the case of Leonidas McGinnis, Fort Oglethorpe private, who probably will face trial here this week on a charge of slaying Mack Maree, another soldier.

The case was transferred from the military authorities.

McGinnis was indicted on a charge of murder in connection with Maree's death here last December. Corporal Kimbrough, comrade of Maree, told the grand jury the location of a knife with which the government said Maree was killed was revealed to him in a dream. The knife, still bloody, was found beneath a building by Kimbrough.

Judge Samuel H. Sibley and all court officials of this federal district have arrived from Atlanta to hold court, which will be in session here all week.

The last federal court trial in this jurisdiction was about 12 years ago and was the outgrowth of the slaying of a prohibition agent.

Georgia News Told in Brief

Arrived and Sailed.

SAVANNAH, Ga., May 19.—(AP)—Arrived: Chatham, Baltimore, and sailed for Jacksonville; Howard, Jacksonville, and sailed for Baltimore; City of Montgomery, Boston via New York.

Sailed: City of Atlanta, New York; Chastine Muersk. Danish, far east; Munisla, New Orleans; Chetopa, Norfolk.

Barnesville Police Busy.

BARNESVILLE, Ga., May 19.—Police officers in Barnesville have been unusually busy over the week-end, making more than the general number of arrests. Disorderly conduct led the list of charges. A young boy, not more than 13 years old, was charged with several thefts, and lodged in jail.

Atlanta Pastor Lectures.

WAYCROSS, Ga., May 19.—Dr. Carl W. McMurray, pastor of the Morningside Presbyterian church, of Atlanta, who has been conducting a series of evangelistic services at the First Presbyterian church of Waycross for the past week, delivered an illustrated lecture on "Scenes Around Jerusalem," here Saturday evening at 7:30 o'clock. Rev. Mr. McMurray was a visitor to the Holy Land last year, and his lecture was based on actual experiences and scenes in Palestine.

"Clean Up" For Elks.

MILLEDGEVILLE, Ga., May 19. Mayor M. E. Pennington, of Milledgeville, issued a proclamation urging all people of Milledgeville to clean up and beautify their premises for the Elks convention, which will bring hundreds of visitors to Milledgeville for a two-day session this week.

U. S. District Court Opens.

SAVANNAH, Ga., May 19.—(AP)—The United States district court opened its May term here Monday with Judge W. H. Barrett presiding. Prohibition cases of minor degree were taken up for consideration. The session will last two weeks. The most important case to be heard is that against Harry Brown, charged with conspiracy to violate the national prohibition act, which is to be tried next Monday.

IMPORTS IN EXCESS IN DISTRICT NO. 17

SAVANNAH, Ga., May 19.—(AP)—Reversing the usual order of things, imports to district of Georgia No. 17 during March exceeded exports. Savannah is the chief port in the district. The total value of imports and exports, according to figures obtained at the customes house today, was $3,217,368, of which the exports amounted to $1,590,533 and the imports to $1,626,835. Of the imports those sent to Savannah were valued at $1,362,088; Brunswick, $218,569, and Atlanta, $46,178. The exports were distributed between Savannah, which sent out merchandise to the value of $1,489,056, and Brunswick, $101,477.

Commencement Exercises Are Under Way in Georgia

BOWDON, Ga., May 19.—Commencement exercises at the Bowdon High school began here Friday night with a program given by the grammar grades from one to five. Sunday morning Rev. J. R. Allen, of Bowdon, preached the commencement sermon, and Monday evening the senior play, "Bob Takes the Bet" was given.

Class day exercises for the senior class Tuesday morning and graduation Tuesday evening at 8 o'clock will bring the year to a successful close under Superintendent J. G. Colbert. J. G. Dixon, of Atlanta, will deliver the graduating address. C. M. Garrett, chairman of the board, will deliver the diplomas.

Miss Katherine Wilson, honor graduate, will deliver the valedictory. She has been neither absent nor tardy for eight years and was the leader in her classes during this time. Miss Louise Morris, second honor graduate, will deliver the salutatory.

The following named members of the class, 50 in number and probably the largest class in high school circles in this section of the state, will receive diplomas:

Charles Allen, Addie Fay Ashmore, Bertis Bailey, Jessie Louise Barnes, Sarah Grace Barr, Joe Will Barrow, John Bernard Bonner, Nelle Carolyn Brown, Sara Louise Burson, Jimmie Cammon, Mentie Will Camp, Alice Frances Causey, Louise Chambers, Ruby Clyde Chambers, Alton Cosper, Eva Cosper, Katie Aline Daniel, Velma Jane Davis, Roy Deese, Holland Nelson Denney, William A. Dixson, Floyd Thomas Harrison, Curtis H. Harrison, Olin Harrod, Dennie Harrod, Virginia Holmes, Dorothy F. Huckaba, L. Z. Jackson, Viola Kirby, Gladys Gene Kuglar, Pauline Morrow, Bernice E. McElroy, Cecil Moon, Louise Morris, Gladys M. Perdue, Robert L. Perry, Muriel Perry, Bernice Irene Pitts, Fannie Pauline Prince, George W. Rogers, Jean Charles Shirah, Jewell Christine Shirah, Nellie Sue Smith, Donald Staple, Nellie Fay Styles, Joseph Abner Upchurch, Katherine Eugenia Wilson, Bessie Frances Wilson, Roy L. Windom, Burnell Wright.

T. W. REED SPEAKS AT YOUNG HARRIS.

YOUNG HARRIS, Ga., May 19.—T. W. Reed, registrar of the University of Georgia, began the commencement season of Young Harris College here with an inspirational address delivered to the first year college class on the subject, "Guide Posts." He paid eloquent tribute to the two men who have made Young Harris College the outstanding institution that it is—Judge Young L. G. Harris, of Athens, Ga., who gave the first money for the first building, and J. A. Sharp, who was president of the institution for the past 25 years. His address was along sound practical lines for the young people. The preliminary part of the program was: Music, Miss Luar Mae Manning and Evelyn Moseley; oration, by Hoke Smith Bill; music by Eva Copeland and Anne Lastinger; reading by Miss Johnnie Miller. A feature of the commencement program was the debate between Young Harris and Phi Chi societies.

COMMENCEMENT SEASON AT BARNESVILLE.

BARNESVILLE, Ga., May 19.—The commencement season at Georgia Industrial College in Barnesville began Friday evening with the presentation of the operetta "Purple Towers," by the music department of which Mrs. Jane Faircloth is director. The performance was repeated on Saturday evening, following which was held the alumni banquet.

The annual commencement sermon was preached Sunday by Dr. J. W. Quillian, of Griffin, Ga., and the program for the service was as follows: Piano duo, "Heart Wounds," played by Mrs. Faircloth and Miss Mary Ellen Mayhew; invocation, Pilgrim chorus by the school chorus, scripture, King of Kings, chorus; hymn, and benediction.

The school play, "The Patsy," under the direction of Miss Polly Graham, was given Monday night and the annual meeting of the board of trustees is set for Tuesday morning.

On Tuesday there will also be an address by W. T. Anderson, of Macon. Graduating exercises and the literary address by Dr. Pierce Harris, of Dalton, Ga., will take place Tuesday night.

ETON SENIORS RECEIVE THEIR DIPLOMAS.

ETON, Ga., May 19.—The graduating class of Eton High school received their diplomas Monday evening. The graduating exercises were held in the school auditorium. Harold Ellis delivered the valedictory address and Miss Louise Johnson the salutatory. The class history was delivered by Miss Lucile Wilson.

The high school graduating class is composed of the following: Frank Ayre, Willma Cobb, Doris Davis, Harold Ellis, Fred Fraker, Loice Hilley, Stanford Isenhower, Louise Johnson, Sue Phillips, Oscar Williams, Jay Hugh Jackson, Ralph Fraker, Mildred Fortner, Rossie O'Neal, Lucile Wilson.

GEORGIAN EXPERIMENTS IN TOBACCO GROWING

COMMERCE, Ga., May 17.—Herman P. DeLaperriere, of Hoschton, Ga., will this year try an experiment in growing tobacco in north Georgia, and will plant 85 to 100 acres on one of his several large farms in tobacco near Hoschton, Ga.

Mr. DeLaperriere now has a number of women and girls setting out the tobacco plants under the direction of two experienced and successful tobacco experts.

The tobacco seeds are first sown in rich beds, in low, moist places, and properly protected from cold and frost, which would be very harmful to the tender little tobacco seed soon after germination.

After these plants have reached the proper size, they are next carefully transplanted to rows and properly cultivated until grown.

Mr. DeLaperriere is also building eight curing houses adjacent to his tobacco fields, where the tobacco will be stored and properly kiln-dried until well cured, before placing same on the market for sale next fall.

In the event Mr. DeLaperriere's experiment in growing tobacco proves to be successful (and there's no earthly reason why it should not be a complete financial success), then it is now confidently predicted that other wide-awake, successful planters throughout all northeast Georgia will immediately follow in his footsteps, and thus cut loose once and for all from the "one crop" idea which has for many years been the bane of all successful farmers throughout northeast Georgia.

In addition to his experiment in the growing of tobacco, Mrs. DeLaperriere, formerly Miss Reba Pittman, a Commerce girl, has for some years been successfully engaged in raising fine poultry, such as chickens, turkeys, etc., on a large scale, and their large chicken and turkey yards full of hundreds of little "biddies" and little "turks" present a beautiful sight, well worth going many miles to see.

In the event Mr. DeLaperriere's experiment in growing tobacco proves a financial success, then he will become an "agricultural Moses," who will lead the farmers of northeast Georgia out of the Egypt of past failures by growing cotton alone, into the "promised land" of financial success in following Mr. DeLaperriere's plan of diversification. "So mote it be."

CEDARTOWN GIRL HEADS Y.W.C.A. GROUP

MILLEDGEVILLE, Ga., May 19. Miss Vera Hunt, of Cedartown, has been installed as the new president of the Young Women's Christian Association to serve during 1930-31 at the Georgia State College for Women here. Miss Caroline Selman, of Decatur, is first vice president; Miss Nora Ethel English, of Griffin, second vice president; Miss Miriam Rustin, Meigs, secretary, and Miss Paunee Rigsby, Cairo, treasurer.

The heads of the departments are: Misses Elizabeth Gulley, Decatur, religious department; Catherine Jones, Augusta, social; Katherine Vinson, Cordele, publicity; Sara Harvey, Monticello, world fellowship, and Caroline Russell, Atlanta, service. The other cabinet officers will be: Misses Sallie Garrett, Quitman; Louise Lowe, Carr's Station; Mary Belle Gibson, Quitman; Mary Rogers, Gainesville; Margaret Rucker, Alpharetta; Margaret Cunningham, Decatur; Dixie Neal and Claire Flanders, Ocilla; Helen Barron, Lexington; Mary Driskell, Sparta; Dora Dell Downing, Thomson; Marjorie Neal, Waycross; Vandivere Osment, Cartersville; Mary Dimon, Atlanta, and Elizabeth Tucker, Sandersville.

Down Payments Asked On Marriage Licenses

COLUMBUS, Ga., May 19.—(AP)—A down payment on marriage licenses will be required of persons when they file notice of intention to marry in Muscogee county, H. H. Hunter, county ordinary, announced Monday.

The down payment will be $1 of the $2.25 fee for marriage licenses.

Mr. Hunter said he must require the deposit because many persons had filed notice of intent to marry and then failed to return for the license. The law requires that application for a marriage license be posted five days before the permit is issued.

TRIBUTE TO BE PAID LATE DR. VAN HOOSE

ROME, Ga., May 18.—Signal honors will be paid the memory of the late Dr. A. W. Van Hoose, one-time president of Shorter college, at the fifty-seventh annual commencement exercises of the college, May 31 to June 3.

At special memorial services on Monday, June 2, the college alumnae association will present to the institution a portrait of Dr. Van Hoose to commemorate the 12 years of service given by that noted educator as head of Shorter college.

An interesting touch to the services will be added by the fact that the portrait will be unveiled by Miss Mary Van Hoose, Atlanta high school girl and daughter of Dr. Van Hoose. The educator's widow, a member of the college board of trustees, also will be present. Another guest at the exercises will be Charles Neagele, of Marietta, painter of the portrait.

An excellent program has been arranged by Mrs. Luke McDonald, of Rome, president of the alumnae association, and Miss Louise Bennet, alumnae field secretary. First speaker will be Dr. W. D. Furry, president of the college, who will talk on "Dr. Van Hoose as an Educator." Dr. L. R. Christie, pastor of the Ponce de Leon Baptist church, Atlanta, will speak on "Dr. Van Hoose In His Denomination," while Professor Paul M. Cousins, of Shorter college, will discuss "Dr. Van Hoose As a Man." Mrs. McDonald then will introduce Miss Mary Van Hoose, who will unveil the portrait.

Dr. Van Hoose, a graduate of the University of Georgia, was president of Shorter college from 1910 to 1922, the year of his death. He came to Shorter from Brenau, and is generally recognized as the father of the great Brenau development. He was famed throughout the south as an educator. Funds for the purchase of the Van Hoose portrait were subscribed by the Shorter College Alumnae Association.

$2,500 FUND SOUGHT FOR NEGRO SCHOOL

FORT VALLEY, Ga., May 19.—The Georgia State Federation of Colored Women is working to raise $2,500 to meet a conditional offer of $2,500 made by a southern white friend. This money is to be used in the erection of a state training school for colored girls on a ten-acre site owned by the federation at Macon and situated on one of the paved public highways. The colored clubwomen in Atlanta, Fort Valley, Albany, Bainbridge and Cordele are showing much interest and will doubtless take practical action at the annual meeting to be held at Gainesville June 15.

Roosevelt To Address State Utilities Group

AUGUSTA, Ga., May 19.—(AP) William M. Lester, president of the Georgia Municipal Utilities Rate Association, said Monday that Governor Franklin D. Roosevelt, of New York, would address a meeting of the association in Warm Springs, May 27.

Mayors, commissioners and industrial leaders will attend the meeting from all sections of the state and discuss utility regulations in Georgia, Mr. Lester said.

B. P. W. C. EXECUTIVE SPEAKS IN BAINBRIDGE

Business Men and Women in Midst of Revolution, Says Miss Kneubuhl.

BAINBRIDGE, Ga., May 19.—Miss Emily Kneubuhl, of New York, executive secretary of the national federation, Business and Professional Women's Clubs, addressed a large audience Monday evening on "Business Men and Women of the United States." Miss Kneubuhl was the principal speaker at a banquet for visitors here to the annual state convention, B. & P. W. C.

"Business men and women of the United States," said Mrs. Kneubuhl, "whether they realize it or not, are today in the midst of a great revolution. The World War, from 1914 to 1917, was only its beginning. A few decades ago we passed through an industrial revolution which was responsible for throwing women out of the homes into the field of industrial affairs. A second revolution, which immediately followed that and in the midst of which we now are, is the so-called era of mass production.

"Invention of machinery has so released human hands from labor that both men and women are ready for new type of activity. The new era, if I may thus refer to it, will be a mental one. The forces of ignorance are now arrayed against those of organized intelligence. In the army of the first order we have battalions of bigotry, prejudice, passion for place and power, historical traditions, envy, jealousy, fear and matred. In the rangs of organized intelligence we have facts scientifically arrived at, pushing forward freedom of thought and action. Sex has nothing to do with this conflict.

"There are men and women in both armies. There are some women and many men who believe in the ancient order of force and domination and there are many women and some men who battle for the ideas of fearlessness and freedom. To be quite honest I feel, though I do not know that there may be a majority of men and a minority of women in the old order and more women and fewer men in the new order.

"If my assumption is true that puts a tremendous responsibility upon the women and most of all upon the thinking, widely informed group of businesswomen who are rapidly forging to leadership among women's organizations today. It will fall to those women's groups to point the way and to determine whether the real message of the United States is to be material or whether it is to be spiritual and heroic."

A trophy for the club doing the best publicity work during the coming year was offered by Miss Thompson. The new club trophy was retained by the Augusta club since no new club was formed in the federation this year.

State Deaths And Funerals

FUNERAL OF MRS. O. L. BINION.

SPARTA, Ga., May 19.—Funeral services for Mrs. O. L. Binion, 68, were held in the city cemetery here Monday afternoon at 5 o'clock, Rev. J. F. Eakes, pastor of the Methodist church, conducting the last rites. Mrs. Binion died in the hospital in Milledgeville Sunday afternoon after several week's illness. She is survived by two sons, Harry Binion, of Sparta, and Dr. Richard Binion, of Milledgeville; one daughter, Mrs. George Berry, Sr., of Sparta; four brothers, William Stewart, of Atlanta; Frank, Thomas and Lamar Stewart, of Sparta; three sisters, Mrs. J. L. Bird, Atlanta; Mrs. Clem Castleberry, Augusta; Miss Bessie Stewart, Sparta.

FUNERAL WILBORN S. WILDER.

ATHENS, Ga., May 19.—Funeral services for Wilborn Stephens Wilder, 68, who died at his home, 165 Reese street, Sunday afternoon after an illness of two months, were held from the Royston Methodist church Monday afternoon, Rev. Lester Rumble, pastor of the First Methodist church, officiated, assisted by Rev. John Hall, pastor of the Royston church.

Surviving Mr. Wilder are his wife, Mrs. Annie Laura Wilder; two daughters, Miss Mayo Wilder and Miss Annie Gaines Wilder; three sons, Aubrey, Brown and Boyce Wilder; one sister, Mrs. George Langford, and three brothers, C. A. Wilder, Bill Wilder and Levi Wilder.

FUNERAL OF HENRY T. COLEMAN.

SPARTA, Ga., May 19.—Funeral services for Henry T. Coleman, 50, were held at Devereux, Hancock county, Sunday afternoon, Rev. W. A. Maxwell, pastor of the Devereux Methodist church, officiating. Mr. Coleman died at the hospital in Milledgeville Saturday night after several months illness. He is survived by seven brothers, J. H. Coleman, Mitchell, C. W., W. H., W. E. and Claire Coleman, of Devereux; N. F. Coleman, Macon, and R. B. Coleman, Buffalo Springs, Va.; three sisters, Mrs. J. C. Coleman, Devereux; Mrs. Hattie Smith, Alberta, Va., and Mrs. Cora Elmore, Lawrenceville, Va.

FUNERAL OF MRS ARNOLD.

DUBLIN, Ga., May 19.—Funeral services for Mrs. Lucy Arnold, 46, who died in a hospital here Saturday, were held from the Prospect Methodist church Sunday afternoon.

The deceased is survived by her husband, A. C. Arnold, and three children, Mrs. O. M. Koon, Jacksonville, Fla.; Mrs. J. J. Payne, Danville, and W. A. Arnold, of Danville.

FUNERAL OF J. C. MAFFETT.

GREENVILLE, Ga., May 19.—Funeral services for James C. Maffett, 84, for 20 years sheriff of Meriwether county, who died at his home here Sunday night, were held from the Greenville Presbyterian church Monday afternoon. The Rev. W. E. Doxier, assisted by the Rev. J. E. Hannah, officiated and interment was in the Greenville cemetery.

He is survived by his wife; two daughters, Mrs. Lilly Porter and Mrs. Mary Herring; one son, Robert P. Maffett; one sister, Mrs. Kate Hutchinson; and two brothers, M. M. and E. C. Maffett, all of Greenville.

FUNERAL OF G. E. BING.

ROME, Ga., May 19.—Funeral services were conducted here for G. E. Bing, 84, Civil War veteran and a resident of Bartow county for 60 years. He had resided in Floyd county for two years. Mr. Bing was well known in this section and a member of the Baptist church. He is survived by four sons, W. R., of Rome; J. F. and J. W., of Fitzgerald, Ga.; E. A., of North Carolina, and a daughter, Mrs. Viola Davis, of Anniston, Ala. Six grandsons acted as pallbearers.

MISS GUSSIE ROSS.

ROME, Ga., May 19.—Miss Gussie Steele Ross, formerly of Rome, died Monday at the home of her brother-in-law and sister, Dr. and Mrs. D. W. Herndon, of Gadsden, Ala., after several years' illness. She was the daughter of the late Mr. and Mrs. A. F. Ross, prominent residents of this section. She graduated from Shorter college in 1897 and was a member of the Baptist church. She is survived by a sister, Mrs. Herndon. Funeral services will be held in Gadsden Tuesday morning.

JOSEPH K. WILLIAMSON.

ROME, Ga., May 19.—Joseph Klipstine Williamson, for many years a prominent merchant here, died Sunday night after a long illness. He is survived by a sister, Miss Mary Williamson; two brothers, Harry and R. L. Williamson. Funeral services will be held from the St. Mary's Catholic church Tuesday morning, with Father Cassidy officiating.

Convention Host

Miss Maysie Curry, president of the Bainbridge Business and Professional Women 'sClub, which is host this week to the annual convention of the state organization.

FACULTY ANNOUNCED FOR PASTORS' SCHOOL

MACON, Ga., May 19.—(AP)—Pulpits and university will furnish the faculty for the seventh annual pastors' school to be held at Wesleyan college here June 2-13 for Methodist ministers of the North and South Georgia conferences.

Dr. W. A. Shelton, of Emory University, will be dean of the school. The Rev. George E. Clary, of Macon, will be director.

The school will be conducted under the sponsorship of the general board of education, the Sunday school board, the board of missions, Epworth league and the board of lay activities of the Methodist Episcopal Church, South.

Credit courses in city and rural church work, evangelism, Bible study and other general subjects will be offered.

Dr. C. M. Woodward, Emory University; Dr. Walter Anthony, Savannah; Dr. G. E. Rosser, Wesleyan college; Dr. W. A. Shelton, Emory University, and Dr. Ed F. Cook, Macon, will be among the teachers.

Safe Is Stolen In Americus

AMERICUS, Ga., May 19.—Police here were searching Monday for an iron safe stolen from the office of the Americus Dry Cleaning Company. The safe, which is the fourth to have been stolen here recently, was removed sometime between Saturday night and Monday morning. Entrance was effected through a rear door and the safe was evidently hauled away in a truck, parked behind the building.

It was said to have contained several hundreds of dollars but a report that a number of diamonds were also kept in the safe has been denied.

MEDICAL SCHOOL OPENS IN CORDELE

CORDELE, Ga., May 19.—(AP)—The first session of post-graduate medical school was held here Monday with physicians from all parts of this section of Georgia in attendance.

The school will be conducted one week and is sponsored by the two medical schools, the state board of health and the extension department of the University of Georgia.

NEGRO FARM HAND HELD IN SLAYING

Investigation Continues in Murder of Woman Near Sparta.

SPARTA, Ga., May 19.—(AP)—Investigation into the slaying of Miss Vesta Brantley was continued Monday while authorities held Alec Gordon, a negro farm hand, for questioning. He said he could establish an alibi.

The body of Miss Brantley, 55, was found at her home, nine miles from here, Saturday night. She had been killed with a shotgun, which was found in the house. Her brother, Hamilton Brantley, found her body when he called to see her.

She visited relatives in Jewell, near by, Saturday, and returned home after dark. County authorities in reconstructing the crime, said it was apparent Miss Brantley was shot from another room through a door. The weapon belonged in the house. Robbery was believed the motive for the crime, as her pocketbook was missing.

The funeral of Miss Brantley was held in the Jewell cemetery Sunday afternoon. She is survived by two brothers, Hamilton Brantley, of this county, and Reese Brantley, of Atlanta; two sisters, Mrs. Thomas Hyman and Mrs. Thomas Brantley, both of this county.

State Cattle Inspector Attacked and Injured By Maddened Bull

SAVANNAH, Ga., May 19.—(AP)—J. W. Taylor, state cattle inspector, is in a hospital here recovering from injuries inflicted Monday by an enraged bull at the city abattoir. The animal, which weighs 1,700 pounds, attacked Taylor when he entered a pen to inspect the animal.

C. W. Griffin, yard foreman at the abattoir, was notified by J. H. Spear, who brought the animal to the pen, that he was vicious. The bull broke from his pen once but was recaptured. Mr. Griffin advised Mr. Taylor not to enter the pen, but the inspector said it was his duty to examine the animal.

The bull charged the inspector as he entered the pen and trampled him. Mr. Griffin beat the animal into submission with an iron rod and rescued the inspector.

MUSCOGEE DEMOCRATS FIX PRIMARY RULES

COLUMBUS, Ga., May 19.—(AP)—Rules and regulations for the September primary were adopted at a meeting here Monday of the Muscogee county democratic executive committee. The time limit for qualification of candidates was set for June 3 at noon.

The committee fixed the fee for candidates as follows: For congress, $100; for representative (three to be elected), $50 each; for state senator, $50, and for county comissioner (two to be elected), $100 each.

Georgia Memorial Sought in Bill

WASHINGTON, May 19.—(AP)—A bill providing for expenditure of $500,000 by the secretary of war for erection of a monument at Savannah to commemorate founding of the Colony of Georgia was introduced in the house Monday by Representative Edwards, Georgia. The monument also would commemorate Revolutionary and Civil War battles fought at Savannah.

"Station ZZZ Broadcasting!"

When the skeets begin to tune in at 2 a. m. and your night's sleep is ruined, you've got one comfort. It needn't ever happen again! Spray Flit in your bedroom before you put out the light. Every mosquito dies! Easy! Quick! Sure!

Be comfortable and safe. Keep your home insect-free. Spray Flit, which is guaranteed (or money back) to be quick-death to flies, mosquitoes, moths, roaches, bed bugs and other household insects. Yet its clean-smelling vapor is harmless to humans.

Flit kills quicker if you use the special inexpensive Flit Sprayer. Insist on Flit, and don't accept a substitute. Get yours today!

Flit is sold only in this yellow can with the black band.

Spray clean smelling FLIT

REG. U. S. PAT. OFF.

because its stainless vapor KILLS QUICKER

The World's Largest Selling Insect Killer

© 1930 Standard Oil Co. Inc.

It's Take-a-Picture Week ...and we're ready for you!

HERE you'll find a fresh stock of Kodak Film, a wide choice of Kodaks and Brownies in colors, and salesmen who are ever ready with helpful hints on picture making.

Remember, too, to bring your Picture Week films to us for finishing. Our staff of photo finishers will handle your negatives and prints with the utmost care, for the quality of your snapshots is as important to us as it is to you.

KODAK *Two Kodak Hours Weekly—Thursday, Columbia Chain and extra stations. Friday, N. B. C. Blue Chain and extra stations. Watch radio page.*

Eastman Kodak Stores, Inc.
183 Peachtree Street

The Greatest Combination Stage and Screen Entertainment ever offered in Atlanta

NOW!

GENERAL ELECTRIC ALL-STEEL REFRIGERATOR

AND R. K. O. VAUDEVILLE WITH

NICK LUCAS (IN PERSON)
The Crooning Troubadour
Star of "Gold Diggers of Broadway"

12 O'CLOCK REVIEW
MARTY MAY—LUCILLE HAYES
BRUNO WEISE TRIO

REGULAR PRICES—COME EARLY

KEITH'S GEORGIA
KEITH-ORPHEUM VAUDEVILLE
COOLED BY REFRIGERATION

12 words that tell you more about a refrigerator than 1000 claims

NO OWNER of a GENERAL ELECTRIC REFRIGERATOR HAS PAID 1¢ FOR SERVICE

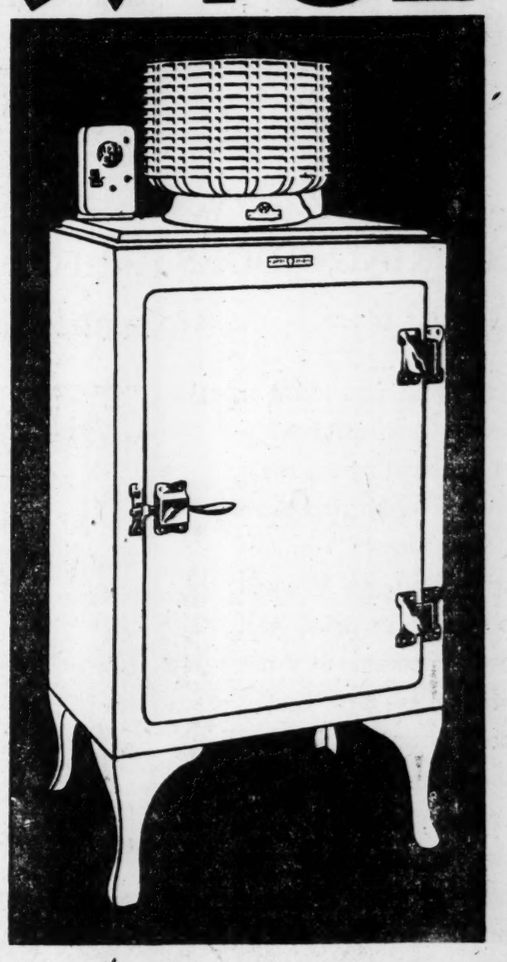

THIS YEAR more people are buying General Electric Refrigerators for their homes than any other make. They are trouble-free . . . no fans . . . no belts . . . no stuffing boxes. Their entire mechanism is permanently oiled and SEALED IN STEEL!

EVERY GENERAL ELECTRIC REFRIGERATOR IS HERMETICALLY SEALED

GENERAL ELECTRIC
ALL-STEEL REFRIGERATOR

ELECTRIC WATER COOLERS · COMMERCIAL REFRIGERATORS · ELECTRIC MILK COOLERS

ALEXANDER-SEEWALD COMPANY
380 Peachtree St.

GEORGIA POWER COMPANY
All Stores

Distributed in Georgia by Alexander-Seewald Company, Atlanta

Waterworks Force Now Fighting Mud

Heavy rains for the past few days have forced attaches of the Atlanta waterworks department to fight mud in city water. Thus far their efforts have been successful, but W. Zode Smith, general manager, and Alderman Claude Ashley, chairman of the water committee of council, expressed concern if the Chattahoochee river continues to rise.

$300 POOL BRIBE LAID TO TAYLOR

Continued from First Page.

businesses who testified to paying bribes to Taylor amounting to almost $1,000, one of these, A. Pizonti, owner of the Metropolitan Billard Parlor, testifying that he paid Taylor $200 in a room at the Robert Fulton hotel, which Harry Zobel, manager of the hotel, later testified was rented to Taylor, acting for a "J. Harris" and on which Taylor paid the rent.

Piha Application.

Armistead testified that while he was serving as chairman of the police committee from 1923 to 1925 the Piha application came before his committee and after the committee had received protests against its issuance the application was reported upon unfavorably.

On direct examination Armistead further testified that later he found the adversed Piha application included "in about 15 other papers" which the clerk reported to council meeting in open session had "been acted on favorably."

Questioned on direct examination by Mr. Boykin, Mr. Armistead said he had been a member of council and that he was chairman of the police committee when the Piha application came before that body.

"What did your committee do with the application?" the prosecutor asked.

Turned Down Application.

"It was reported on unfavorably," Mr. Armistead replied.

"When did you next see the application?" the solicitor-general asked.

"A little later at a meeting of council," the witness responded. "It was in a group of papers laid on the table by the clerk who reported 'here are a number of papers receiving favorable committee action.'"

"How did you know the Piha application was there?"

"I picked up the papers and ran through them."

"Did you ever know that the Piha application received the approval of council over your committee's adverse report?"

"No, I did not."

"When you saw the application in council was it offered on the floor for the first time?"

"No, it came back the second time. The first time the council adopted the adverse report but at the next meeting I found that it was back again, this time included in the group which the clerk had said were reported on favorably."

"Did it come back again?"

"Yes, it came back the third time, this time the application was marked duplicate, though it had not again been before the police committee. At this time Taylor asked me to let it go through because John Y. Smith (a lawyer, representing pool hall interests) was to make $200 out of it."

"What did you do?"

Told Council of Action.

"I again informed council that the police committee had acted unfavorably upon the application."

"Was it ever approved by council to your knowledge?"

"I don't know."

Here Mr. Arnold took up the cross-examination.

"Don't you remember Mr. Ashley asking for reconsideration and he and Mr. Couch speaking in favor of Piha's application and the council voting for it?" the defense counsel asked.

"No," Mr. Armistead said, "I do not."

"You were very much interested in the matter?"

"Yes, there was considerable opposition on the part of postoffice officials and the Georgia Power Company, and I had taken a stand against it."

"But you do not remember the second vote?"

"No, sir."

"It could have been voted on the second time without your knowledge?"

"Yes."

Present at Meeting.

"You were present at the meeting on the date the minutes show it was passed,"

"Yes, sir."

"But you do not remember its passage?"

"No."

Mr. Arnold then picked up the three applications, which Mr. Armistead had furnished the state for documentary evidence.

"You had these in your possession?" the defense attorney asked.

"Yes."

"You furnished them to the state?"

"Yes."

"Where did you get them?"

"At the city hall."

"Were they not recorded properly?"

"Yes, I got them several months afterward."

Mr. Howard, the special prosecutor, followed up this line of questioning when he took over Mr. Armistead for redirect examination.

"Why did you go to the city hall three or four months after this matter had come up and get these papers?" the special prosecutor asked.

Interest in Matter.

"Well," Mr. Armistead responded, "I had taken a deep interest in the matter and I knew there was something peculiar in the way it had been handled, the adverse report getting in with the favorable reports and the application coming up a third time. I knew there was something behind it."

Taylor's lawyer vigorously protested against the last statement being left with the jury but Judge Moore overruled their objections, and Mr. Armistead was dismissed.

Monday's testimony involved alleged payments to Taylor in transactions growing out of the issuance or renewal of pool hall licenses. The witnesses included Fred C. Woodall, Robert L. York, Jake Jacobs, Piha, James L. Prattess, Pizanti, Israel and Frank L. Tuggle, former employe of the NuGrape Company.

Pizanti testified that Taylor at first asked for $1,000 to get his license renewed but that he later agreed to pay $200 and pay Taylor an additional $40 per month but that the monthly payments never were made. Pizanti saying that he reported to Taylor that business "was too tough and I am not making any money."

Pizanti operates an establishment on the north side of Marietta street between Broad street and Forsyth.

On direct examination by Mr. Howard he testified that he went to see Taylor at the city hall and that the city clerk had told him to meet him at noon of the same day in a room at the Robert Fulton hotel.

"Did you go there?"

"Yes."

"Who was in the room?"

"Mr. Taylor."

Took Up License Matter.

"Did you take up the license matter with him?"

"Yes."

"Tell us about it."

"Well, Mr. Taylor said my application had been turned down and that it would take a lot of money to get it through. He said there was a big fight on my place and that I was going to have a lot of trouble."

"How much did Taylor say it would cost?" Mr. Howard asked.

"He said it would cost $1,000," Pizanti replied.

"What did you tell him?"

"I told him that I could not pay that much."

"What happened then?"

"Well I agreed to give him $500 and to pay $200 down and $40 a month."

"Did you pay him the $200?"

"Yes."

"Did you pay any of the monthly payments?"

"No."

"Did Mr. Taylor ever try to collect them?"

"Yes."

"How?"

"He came to my place several times, four or five times."

"What did you tell him?"

Business "Too Tough."

"I told him business was too tough and that I didn't have any money."

In his cross-examination Mr. Arnold asked Pizanti if he did not approach Taylor because the city clerk was an influential citizen and politician and the witness replied that he wanted to get his license and he approached Taylor because he had been told that Taylor could get it for him.

"How many times did you appear before the grand jury?" Mr. Arnold asked.

"Several times, I do not know how many," Pizanti responded.

"How many times did you tell the truth to the grand jury?"

"Only once."

"How many times did you lie?"

"Two or three times."

"Why did you lie?"

"I was afraid if I told about it I might get arrested."

"Well, if you told the grand jury lies two or three times and you are telling us the truth now, how can we believe you? You admit you have lied as much as you say you have told the truth?"

Solicitor-General Boykin was on his feet immediately to object to both Mr. Arnold's question and the manner in which it was put.

Judge Moore sustained the objection and Pizanti was excused.

Mr. Howard then put Gilanti, a Broad street shoe repairer, on the stand to testify that he had loaned $200 to Pizanti and that he had made two trips to the Robert Fulton hotel where Pizanti went upstairs, presumably to see Taylor. Mr. Zobel, the hotel manager, also was called. He testified that Taylor had rented a room for a "J. Harris," adding that Taylor paid the rent for several months. Zobel testified, in answer to the special prosecutor's questions, that he had never seen Harris and did not know if such a man existed. The state also called in C. G. Smith, who testified to seeing Taylor in Pizanti's place on one occasion. He was put on the stand to corroborate the pool hall owner's statement that Taylor came to collect or to attempt to collect, the monthly payments under their agreement. Smith was not cross-examined.

Earlier in the day the state had offered testimony tending to support the charges that Piha, James L. Prattes, and Woodall, acting for Robert L. York, had paid bribes to Taylor.

Delivery of Money.

Jake Jacobs, in his testimony stated that on or about March 1, 1923, he delivered $300 to Taylor on behalf of Piha and Israel.

"Where did you deliver it to him?" the solicitor asked.

"At my place of business on Auburn avenue," the witness replied.

"Had you had any conversation with him previously?"

"Yes, at the city hall."

"How did it happen?"

"I went to see Mr. Taylor regarding a pool room license for these two men. I told him the application had been turned down and they wanted to know why. I told him there was nothing wrong about the license and he said he could get it fixed up for $500.

"I told him they had spent a lot of money getting their place fixed up and couldn't pay that much. Then he said he would do it for $300. I said I would see the boys and I did. I told them what Taylor had said and they gave me the $300.

"The next day I called Taylor and he came to my place on Auburn avenue and I gave him the $300. The license had been held up since December, but after I paid him the $300 they got the license very soon."

Questioned on Conversation.

Attorney Arnold was vigorous on cross-examination.

"The first time you related this alleged transaction a few minutes ago you said Taylor told you he would fix it up; then when the solicitor asked you to tell it over again you said he told you he would get the license for you; which is right?"

"I can't place his exact words, but he said he would fix it up."

"Didn't you know these two men had a lawyer?"

"No."

"Didn't you know the police committee had turned down their application?"

"Yes."

"Didn't you know these two men trying to get the police committee and city council to approve their application?"

"No, I didn't know about it."

"Who told you to lay stress on the statement that you paid Taylor money to get a license?"

"Nobody."

"Didn't those two men tell you the police committee had turned them down on their application?"

"Yes."

"Didn't they also tell you council had turned them down?"

"I don't remember."

"Hadn't their place been closed for three months?"

"Yes."

Certificates Blamed.

"Now, as a matter of fact, wasn't it a new place that had never been opened?"

"I found out about that later."

"You ran for council in 1929 and were defeated, weren't you?"

"Yes."

"You laid your defeat to Walter Taylor, didn't you?"

"I laid it to the certificates issued from his office after the registration books were closed."

"As a matter of fact, haven't you been helping the solicitor with this case for several months?"

"I have talked with him about it."

"Didn't you dig up the Carl Witt case yourself?"

"I swear I knew nothing of the Witt case until the indictment was returned by the grand jury."

"What business are you in?"

"I'm in the auction business."

"Weren't you a pawnbroker?"

"I was in the pawnbroking business for 14 years."

"Your place was next door to that of Nat McWhorter, the famous bootlegger, wasn't it?"

"His place was around the corner about 300 feet away."

"Didn't Nat come to your back window every day and turn over to you his money to be banked?"

"No, never."

"Didn't his wife bring it around?"

"No."

Tire Transaction.

"What was there about that property stolen from the Dinkins-Davidson Hardware Company?"

"Let me explain that. Nat McWhorter had eight automobile tires and wanted to sell them to me. I went to the detectives and gave them the names and numbers of the tires and they reported to me after they had made an investigation that they were all right. I bought them from McWhorter and reported it to the police. A young man bought them from my place and when he had them put on his car, he told somebody they were stolen tires. He was arrested and the police made a case against me for selling the tires before 30 days had expired after they had been reported to the police."

"Didn't they have you in recorder's court for receiving stolen goods?"

"No, it was for selling the tires before 30 days. Let me read this letter."

"Wait a minute about the letter. It looks like this witness has come here loaded on this thing," Mr. Arnold remarked.

"Weren't the goods stolen?"

"Yes, but I didn't find it out until later."

"Wasn't the case made against you and weren't you fined $10 in police court?"

"Yes, I was fined, but for selling the tires before 30 days."

Inspectors Made Case.

"Did Taylor's inspectors make cases against you concerning some stolen automobile tires?"

"Yes, but I was in Hot Springs."

"Did you wire him to try to get these cases held up?"

"No."

"Who did you represent in this particular bribery transaction?"

"Piha and Israel. I was before the grand jury two times."

"Who examined you?"

"Solicitor Boykin, but I talked with Mr. Howard one time. I paid off Taylor in 1923 and never discussed the matter with anyone after that."

"Were you connected with the Nu-Grape Company?"

"Yes, for about two and a half years."

"Weren't you caught adulterating syrups and fired?"

"No, they tried to accuse me of adulterating syrups."

"Who accused you?"

"I refuse to answer unless I can enter this paper in the record."

Here the witness produced several papers. Attorney Arnold appealed to the court.

Witness Told to Answer.

Judge Moore ordered the witness to answer the question. His answer was, "I don't know."

"Was it Mr. Randall?"

"I don't know."

The witness said he is not now connected with the Nu-Grape Company.

"Do you recall some stolen goods from the Dinkins and Davidson store that were taken from your place?"

"I do not."

"Do you recall attending the big bunco hearing with Nat McWhorter?"

"No."

"Didn't you go to this hearing with him wearing his diamond ring and didn't you say that he had pawned it with you?"

"No."

"Didn't you tell all of that to Walter Taylor at the hearing?"

"I did not."

That ended the cross-examination. Solicitor Boykin and Mr. Howard examined the papers tendered by the witness but made no reference to them. The papers are understood to be a sales contract. On redirect examinations Boykin asked:

"Were you acquainted with Piha and the others before they sent you to Taylor?"

"No."

"Did Frank Tuggle work for you at the Nu-Grape plant?"

"He did."

That ended the redirect examination and the witness was excused.

Piha, Israel Called.

Piha and Israel were called and both testified that they had called upon Jacobs in interview and deal Taylor in their behalf. They testified they gave $300 to Jacobs with the presumption that he was to give it to Taylor. Tuggle, the Nu-Grape employe testified to seeing Taylor come out of the Nu-Grape building in Auburn avenue, where Jacobs' office then was located, the day Jacobs testified he gave Taylor the $300.

Prattes testified that he with George Poulos in 1923 attempted to get a license to open a pool hall at Alabama and Broad streets above Jacobs pharmacy and that he paid $50 to Taylor in an attempt to get the license. He added that if the license was obtaind he was to pay Taylor $100 additional. It was not obtained.

"Did you see Mr. Taylor because you believed him an influential citizen and prominent politician?" Mr. Arnold asked in his only cross-examination question.

"I was told that he could get the license for me," Prattes responded.

Robert L. York and Fred C. Woodall, a former member of council, testified that Woodall, acting in behalf of York, who represented the billiard room owners of Atlanta, paid Taylor $200 in June, 1927, to bring about the defeat of a proposed raise in pool-hall licenses.

License Increase Proposal.

Mr. York testified that when news of the proposal to hike the licenses was heard over the city he met Taylor on the street and told him that they were "getting up a purse to give him." Taylor said all right and promised to use his influence against the increase.

The billiard room owners held a meeting in Hack Eibel's pool hall and raised $200, which was turned over to him and which he in turn gave to Woodall to deliver to Taylor, Mr. York testified.

Woodall testified to receiving the money from York and taking it to Taylor's office at the city hall in an envelope and giving it to Taylor with the statement that "here is the package from Robert York."

MAY SPECIALS

I Specialize Hecolite Plates $50

A Good Set of Teeth for only $7

Dr. E. G. Griffin 93½ Whitehall St., S. W.

"it pays 5 ways"

WHY NOT insure **yourself** against loss of income during your lifetime, just as you insure your family against loss of your income in event of your death?

You can do both at once, with the Pacific Mutual 5-way plan—the most unique insurance policy written today. It's a plan whereby you don't have to "die to win!"

•

Without any cost or obligation you can find out about this policy which protects you so completely.

•

Send this Coupon TODAY. Tomorrow may be too late.

Mr. R. H. Gordy, General Agent,
Pacific Mutual Life Insurance Co.,
Palmer Bldg., Atlanta, Ga.

Dear Sir: Please send me without obligation, literature describing details of your new 5-way policy.

NAME .....

ADDRESS .....

(18)

Could Not Sleep Either Day or Night. Healed by Cuticura.

"I was troubled with pimples that were scattered all over my face. They bothered me a great deal so that I could not sleep either day or night. The pimples were hard and when they festered they were very sore. They troubled me about six months.

"I began using Cuticura Soap and Ointment and they helped me, and after using two cakes of Cuticura Soap and two boxes of Cuticura Ointment I was completely healed." (Signed) Ben H. Metten, 808 W. Jefferson St., Louisville, Ky., June 26, 1929.

Soap 25c. Ointment 25 and 50c. Talcum 25c. Sold everywhere. Sample each free. Address: "Cuticura Laboratories, Dept. H, Malden, Mass."

Remove COOKING ODORS *and* FOOD SMELLS *with electric ventilation*

Make your restaurant or dining room fresh, healthful and inviting the modern way—with American Blower Electric Ventilating Equipment. We will do the job complete at a cost comparable to, if not actually less than, that of good lighting equipment. Phone today. Let our ventilating expert go over your problems with you and show you the advantages proper ventilation will really make. There is no obligation or charge.

Phone WAlnut 6121

GEORGIA POWER COMPANY

A CITIZEN WHEREVER WE SERVE

OLD DOCTOR'S IDEA IS BIG HELP TO ELDERLY PEOPLE

In 1885, old Dr. Caldwell made a discovery for which elderly people the world over praise him today!

Years of practice convinced him that many people were endangering their health by a careless choice of laxatives. So he began a search for a harmless prescription which would be thoroughly effective, yet would neither gripe nor form any habit. At last he found it.

Over and over he wrote it, when he found people bilious, headachy, out of sorts, weak or feverish; with coated tongue, bad breath, no appetite or energy. It relieved the most obstinate cases, and yet was gentle with women, children and elderly people.

Today the same famous, effective prescription, known as Dr. Caldwell's Syrup Pepsin, is the world's most popular laxative. It may be obtained from any drug store.—(adv.)

WOMEN NEED NOT HAVE SUCH PAINS

SPENCER, N. C., — (Special.) — Medical science advances—and now comes Stanback, a druggist's prescription in powder form to give speedier relief from pain than women have ever known before. Backache, headache, neuralgia, toothache and all pains vanish almost instantly—yet Stanback is so safe that physicians and dentists use and recommend it. Take Stanback this month and you'll never be without it again. Your druggist has it and certifies it as safe. The dose comes to you already measured; no guessing how much to take. Dissolve the powder in water if you prefer. Stanback is on sale everywhere in the convenient blue, yellow and white package—10c and 25c sizes.—(adv.)

STORAGE

The most modern warehouse in the South for household goods. Long Distance Removals.
Cathcart Van & Storage Co.
134 Houston St., N. E. WA. 7721

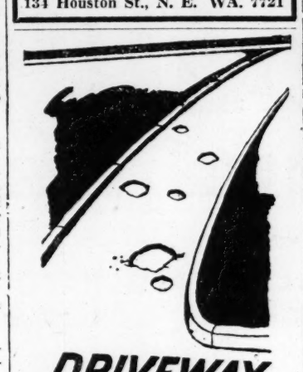

DRIVEWAY RAGGED?

To have it well fixed, quickly and at low cost

PHONE MAin 3000

WEST LUMBER CO.

316 Peters St., S. W.
1491 Piedmont Ave., N. E.
and at Scottdale

How I coaxed him to eat

"ONCE I was worried. Mealtime was getting on my nerves. I prepared many appetizing dishes, but John simply would not eat—just 'minced' at his food. Perhaps sometimes a little grouchy. I began to fear he was 'slipping.' What was I to do? Love, home, happiness, business success—all depended upon an improvement in his condition. The blood tonic idea suggested itself to me. My Druggist recommended S.S.S. He told me that S.S.S. was a great blood tonic; that it had been successful for over 100 years; that it was made from strictly fresh vegetable drugs and was beneficial to the most delicate system. Also that it would build up the blood and improve the processes by which the body is nourished. I brought home a large size bottle. John agreed to try it. Well, in just a few days I could see the difference. His improvement has been so rapid he is going to take several more bottles, and not only that, but he is now telling his friends to take S.S.S."

You owe it to yourself and friends to try S.S.S. Its tonic effects will surprise you.

S.S.S.

It is a known fact that when a man's system gets "run-down," he hasn't the resistance to ward off diseases. Loss of appetite is only a symptom. General weakness pervades the entire body. There is no desire to work or play. It is dangerous to let the red-blood-count remain below normal.

It is natural to expect, when you get your blood cells up to normal, that sluggish, let-down feeling, loss of appetite, and those skin troubles to disappear. You should get hungry again, sleep soundly, and firm flesh take the place of that which was once flabby. You should feel strong and your nerves become steady.

S.S.S. is daily helping people to regain their strength. Thousands of users have testified to its benefits in unsolicited letters of gratitude. It promotes a keen appetite, gives vitality to the body, clears the skin and wards off disease. All Drug Stores sell S.S.S. in two sizes. Ask for the larger size. It is more economical. © S.S.S. Co.

Makes You Feel Like Yourself Again

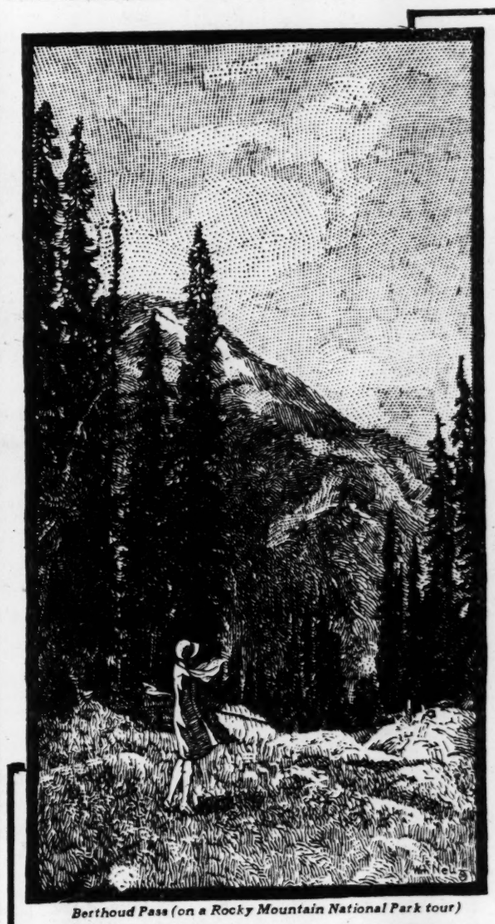

Berthoud Pass (on a Rocky Mountain National Park tour)

UNION PACIFIC SYSTEM THE OVERLAND ROUTE

Union Pacific

the better way to a bigger vacation

Rest as you ride. The cool Overland Route is the comfortable quick way. Gives you more days in Western wonderlands. Union Pacific serves 15 National Parks and reaches more of the scenic West than any other railroad.

REDUCED RAIL FARES ALL SUMMER

at little more than half the usual fares to:

Pacific Northwest and Alaska
California and Hawaii
Colorado
Yellowstone-Grand Teton
Zion-Bryce-Grand Canyon
Rocky Mountain
National Parks

"If it's a National Park, it's probably on the Union Pacific"

Ask about escorted tours to the West. All expenses included in the tour price—first cost is the only cost.

For complete information, cost and illustrated booklets, call or phone our Bureaus of Western Travel or mail the coupon.

Colorado

For a Big Vacation at Little Cost

Just one night en route from Chicago, St. Louis or Kansas City, to "where the West is nearest." Hike or ride mile-high trails in the Rockies. Fish...swim...golf...dance. Comfortable lodges. Costs no more than an ordinary vacation.

Only $71.85 Round Trip to Denver, Colorado Springs, Pueblo FROM ATLANTA

See Colorado in combination with Yellowstone, Zion, Bryce, Grand Canyon National Parks, or en route California or the Pacific Northwest. Six trains daily in season, including the de luxe Columbine.

UNION PACIFIC SYSTEM
W. C. Elgin
1232 Healey Bldg., Atlanta, Ga.
Phone Walnut 5163

Please send me complete information and booklets. 1

I am interested in a vacation trip to.....

Name..... Street.....

City..... State.....

THE OVERLAND ROUTE

UNION PACIFIC

Hundreds of thousands of Frigidaires

have never required any Service

this is ONE reason why

3 times

as many Frigidaires are now in use as any other make of electric refrigerator

Frigidaire is sold with a definite guarantee, backed by General Motors. And still more important to you as a purchaser is the fact that year after year Frigidaire continues to give satisfaction—long after the guarantee has expired. If service should be required it is rendered instantly and without removing the machine from the premises.

Other reasons why 3 *times* as many Frigidaires are now in use as *any other make* of electric refrigerator

Ice and desserts freeze faster with the "Cold Control." Vegetables stay fresh and crisp in the Hydrator. Foods are always kept safely cold by surplus power. Stooping is made unnecessary by elevated shelves. The Porcelain-on-steel finish won't rust, peel or blister. The mechanism is in the bottom, out of the way. The smooth, flat top provides an extra kitchen shelf. The price is lower because of quantity production. Operating cost is lower because the motor runs less.

O-443

FRIGIDAIRE SALES CORPORATION

HOFFMAN & CROWELL
1024 Peachtree St.

Atlanta Branch
252 Peachtree St.

ELECTRO SALES CO.
845 Gordon St.

Name your own terms. Think of it. Just name the amount you wish to pay down—the sum you'll pay each month—and Frigidaire is yours. Don't wait any longer. Now's the time you need Frigidaire. And now's the time to buy it. Come in today.

'Jerry,' at Erlanger, Is Light Comedy Delightfully Played

The plot of "Jerry," presented to Atlanta Monday night by the Erlanger Theater Players, could never have happened in Atlanta. It is based upon an incident where a young lady telephones a false engagement announcement to the society editor of a Philadelphia paper. In Atlanta, newspapers won't accept telephoned engagement announcements — they must be written and signed by one of the principals.

However, aside from this Philadelphia localism, the play is fully up to the Erlanger Theater Players' standard—which means that it is entertainment of highest possible value. It is a snappy, fast moving story, with a modern miss of 18 as the central figure. Said m.m. of 18 decides, early in the first act, that she is going to marry a certain attractive male. Of course, she gets her man, just before the final curtain drops, but in the meantime there are episodes, lines and scenes that provide a full evening's quota of laughs and numerous opportunities for that clever kind of comedy acting for which our popular Players are noted.

Margaret Brayton, as the m.m. of 18, plays the central figure of the play with all her customary charm and lightness of touch. She is beautiful and alluring in the role—especially alluring in the final act when her costume is limited to silk pajamas and mules.

As the desirable male, Butler Hixon proves thoroughly convincing. One of the outstanding factors in the success of the Erlanger Theater Players, Mr. Hixon, week after week, has given consistently good performances and he has won for himself a large personal following among the regular patrons of the theater—a following that he increased by his work last night.

Two of the Players' best—Jean Arden and Roy Elkins—deserve extra special mention for their work this week. Always completely competent, each role either of these two portrays adds to their professional stature. This week, Miss Arden as the "perpetual fiancee" who finds her happiness in the "other man" after a lapse of 20 years, is especially attractive. Her costumes, particularly that gold negligee in the second act and the evening gown in the first, are important items for the feminine onlookers to note. And Mr. Elkins, in a difficult part, with a large proportion of the lines of the play, goes through with never a bobble and with a lovable stupidity—which is exactly what the role calls for.

Melba Palmer has an unsympathetic part as the mother, which she nevertheless contrives to make important to the complete success of the production. Frank Joyner as the butler is delightful, while Arthur Jacobson and Herbert De Guerre have bits that are, of course, handled completely as should be.

The production is, of course, entirely complete and beyond criticism. Of course, in the final bedroom scene, the bed did collapse on Monday night when the weight of two proved more than it was intended to bear. But Miss Brayton and Mr. Hixon carried off the accident with utter sang froid and the audience just got an added laugh out of the incident. In fact, if Director McKee is as smart as we think he is, he'll see that the bed collapses for every performance this week.

Director McKee, in announcing next week's attraction—the famous John Golden success in New York, "Pigs," stated that a live pig would be given away at each performance as a souvenir. So make your reservations for next week early—because lots of folks in Atlanta like roast pork.

—RALPH T. JONES.

GAY, GALLANT, GOLDEN VOICED
Ramon NOVARRO
In Gay Madrid
He Sings, He Thrills, He Loves
M.G.M. Triumph
LOEW'S ACE VAUDEVILLE
RUNAWAY 4
RALPH OLSEN & GIRLS
CARLTON & BALLEW
HOMER ROMAINE
LOEW'S CAPITOL NOW

Leave the dishes in the Sink — Park the Baby with Grandmother — And come a runnin'—To see—
"Hold Everything"
WITH
Winnie Lightner
AND
Joe E. Brown
Gladys Lyle
The Tiny Tot at the Mighty Wurlitzer
Playing "Song Pirates"
Silly Symphony—Sportlight
Paramount Sound News
Cool—Comfortable—Convenient
Paramount THEATRE
Bargain Matinee 25c Before 1 P. M. Complete Show

LOEW'S GRAND DOORS OPEN 11 A. M. USUAL "LOEW" PRICES
THE GREAT
GRETA GARBO TALKS
IN
"ANNA CHRISTIE"
FROM THE FAMOUS STAGE PLAY BY EUGENE O'NEIL

WHAT A SHOW!
We knew we had the greatest show ever but we didn't know Atlanta would respond with capacity business. Yet with
Nick Lucas
The Crooning Troubadour Star of "Gold Diggers of Broadway"
IN PERSON
12 O'CLOCK REVUE
Featuring a dozen Broadway Favorites and a Bevy of Beautiful Girls
MARTY MAY
BRUNO WEISE TRIO
LUCILLIE HAYES
In a great stage show, why not?
And then on the Screen
Young Man of Manhattan
The daringly different story from The Saturday Evening Post with Claudette Colbert, Charles Ruggles, Norman Foster and Ginger Rogers.
Here Is a Show You'll Want to See
COME EARLY FOR SEATS
KEITH'S GEORGIA
KEITH-ORPHEUM VAUDEVILLE
COOLED BY REFRIGERATION

ERLANGER THEATRE
TONIGHT AT 8:30
MATINEES WED., THUR. AND SAT. AT 2:30
THE ERLANGER THEATRE PLAYERS
IN AN ALTOGETHER CHARMING AND DELIGHTFUL COMEDY
"JERRY"
YOU WILL JUST LOVE THIS CHEERY, WINSOME, WILFUL MISS. SHE IS SO REAL.
NIGHTS, 25c, 50c, 75c and $1.00
ALL MATINEES, 25c and 50c
TICKETS AT BOX OFFICE AND AT PHILLIPS & CREW PIANO CO.

HELD OVER
2nd Big Week
WHITE CARGO
RIALTO

At the Rialto.

"White Cargo," talking picture made from the stage success of the same title, is held at the Rialto theater for a second week. It is a close transcription, to the audible screen, of the stage play and as such is intense in its drama and enthralling in its depiction of a white man losing his decency, losing "caste" on the miasmatic west coast of Africa.

The picture was made in England and, thereby, is quite different in technique from the usual screen offerings to which we are accustomed. Likewise the players, for the same reason, are unknows to American audiences.

That the direction and the playing are effective, however, is best evidenced by the fact that it has been held over for its second week's run—somthing quite rare in local amusement records.

Ramon Navarro, who made the "Pagan Love Song" a hit, is appearing in a cleverly directed picture at Loew's Capitol this week which, the chances are, will be best remembered for the dramatics which ensue when the scion of an old Castilian family of Spain, the Navarro role in "In Gay Madrid," is caught in a bit of bold philandering just at the big moment when his father and the father of his feminine idol have completed the marriage pact.

Taken to task by his father for making militant whoopee in Madrid night clubs, the young old world aristocrat is sent off to a tony school and, after getting himself a series of helpful steam baths, proceeds to fall, something after the manner of the proverbial ton of bricks, in love with a winsome lass—the sister of his best boy friend in college. When the lapse of Spanish etiquette is discovered, affairs in the girl's family begin to pick up, culminating in a sort of melodramatic duel which poignantly betrays the dual but always intriguing nature of woman.

As such, the picture will please immensely.

In addition to the usual vaudeville bill, which contains four good acts somewhat indifferently balanced, there is on the program the first allbarkie to be seen in Atlanta and it is, as a piece of burlesque on the sport of killing unappreciative husbands, well enough done to excite the envy of some humans who have tried that kind of acting. The voices are human, of course, but there are canine expressions powerful enough to add new strength to that school of thought which holds that some dogs have marked intelligence.

—R. E. POWELL.

At the Georgia.

"YOUNG MAN OF MANHATTAN," all-talking feature with Norman Foster, Claudette Colbert and Charles Ruggles. News reel and short subjects. On the stage, RKO vaudeville program headlined by Nick Lucas. Feature starts at 1:10, 4:13, 7:16 and 10:09. Stage show starts at 2:45, 5:48 and 8:51.

Briefly, and succinctly, the program at Keith's Georgia this week is all good. With Nick Lucas, the crooning troubadour, as headliner, it would have been excusable if the management had depended upon him alone to draw the crowds. Instead of this, however, they have provided other vaudeville acts that would be winners on any bill and a talking screen feature that is perfect in its universal appeal.

Nick, of course, sings the type of songs for which he is famous. Not enough of them, but that would hold true if he held the stage for four hours and a quarter. The feature picture is "Young Man of Manhattan," a story about young newspaper people, taken from a Saturday Evening Post serial, that has nearly everything a picture should have. In addition, if you are sportively inclined, it has scenes from half a dozen of the biggest sporting events of the past couple of years, thrown in merely as background to the story about the troubles of a young sports writer and his columnist wife.

That for the big features on the bill. Now for some others who deserve any praise we can squeeze in. First there is Marty May, a new type of comedian, who is as funny as the best and more likeable than 'most any. He also heads a revue that ranks at the top of its kind. With eight girls clever enough for stars, everyone of them, and a couple of good male performers to fill in.

The opening act, the "Bruno Weise Trio" is a strong man aggregation which also ranks near the top among acts of its kind, if not quite at the pinnacle.

It's a good show, all through.

—RALPH T. JONES.

At the Metropolitan.

Rex Lease, Roscoe Karns and Dorothy Gulliver in "TROOPERS THREE," a Sunny Jim Comedy; and "In a Chinese Temple," a color classic. Feature begins at 11 a. m., and 12:45, 2:30, 4:15, 6:00, 7:45 and 9:30 p. m.

Sergeant Arthur Guy Empey, who wrote "Over the Top," is the author of the scenario of "Troopers Three," a story laid in and around a citizens' military training camp.

The picture apparently was too closely bound to the crudity of its background to develop the atmosphere of romance which no doubt Sergeant Empey planned. The result is a thoroughly realistic picture of the life, escapades and triumphs of three rookies.

Humor was written into the scenario. A broad, deep humor ridiculously funny for all that it is unconscious, features it. Really, there is more laughter attached to "Troopers Three" than is the just share of any picture.

Rex Lease, Roscoe Karns and Dorothy Gulliver acquit themselves with grace.

"In a Chinese Temple," a color classic, is a beautiful bit of color photography, one well worth the seeing. The comedy is fair.

—HAROLD STEPHENS.

At the Paramount.

"HOLD EVERYTHING," all-talking, singing feature starring Winnie Lightner and Joe E. Brown. News reel and short subjects. Feature starts at 11:50, 1:48, 3:46, 6:04, 8:02 and 10:00.

If you have the blues and want to get rid of them, the remedy is right here in Atlanta. Take a trip to the Paramount, see the stars of "Hold Everything" run riot through the picture, revel in the beautiful photography and enjoy to the limit the song selections.

"Hold Everything" is one of the funniest pictures produced for several years and Atlanta was fully appreciative at the opening performances. An ever-growing attendance this week seems assured in view of the many expressions of satisfaction with the entertainment.

Winnie Lightner, stage as well as screen star, of course holds the center of the stage and sets a merry pace for her associates to follow. In the other leading role Joe E. Brown, who will be remembered for his excellent work in "Sally," which brought him into prominence, is every bit as good as he was in the latter play.

Other stars who have good parts include Georges Carpentier, the French boxing idol, who made a fortune fighting Dempsey; Sally O'Neill, Bert Roach, Edmund Breese and Dorothy Revier.

Persons who saw the stage production of "Hold Everything" will remember that it was well supplied with songs. The picture is even more so. In addition to such songs as in the stage play—"Hold Everything" and "You're the Cream in My Coffee"—there are a number of others which will please, such as "When the Little Red Rose Gets the Blues for You," "Isn't This a Cock-Eyed World," and "Sing a Little Theme Song."

"Hold Everything" is the story of a determined young woman, played by Miss Lightner, who falls in love with and determines to have for her own a very bashful young man, played by Brown. To do this requires quite an amount of action, considerable time, and the exercise of all her comedy-making possibilities, but at last she gets her man.

The usual supporting features are offered by the Paramount.

—ROBERT MORAN.

At the Fox.

"THE CASE OF SERGEANT GRISCHA," featuring Chester Morris and Betty Compson. "The Fighting Parson," a Harry Langdon comedy and Fox sound news. A Fanchon and Marco "Idea in Green." The stage performance starts at 2:16, 4:45, 7:14 and 9:43 o'clock and the feature at 2:51, 5:20, 7:49 and 10:18 o'clock.

"The Case of Sergeant Grischa" stamps Herbert Brenon as a thinking entrepreneur. Given a book that is a masterpiece of detail and that sets its powerful dramatic force in motion by an exhaustive, an almost Dreiser-esque, treatment of incident he has taken from that book the heart of its appeal and yet has not done so at the expense of trying the audience with an over-long show.

Somehow he has grasped the inexorable sense of tragedy that prevades the Zweig tale. He has infused this quality into his scenario and thus motivated the picture stalks swiftly, yet not too swiftly, across the screen, telling its pathetic story in a straightforward, convincing manner.

The cast as a unit acquits itself remarkably well. Chester Morris, while at times not quite the hulking, bewildered Russian that came to us from the leaves of the book, still gives an intelligent characterization and never painfully strains your sense of fitness. Betty Compson is too good looking for Babka, of course, but we must make some concessions. Jean Hersholt, Alec Francis and Leyland Hodgson as the officers who pit their feeble strength against the Juggernaut of red tape are genuine. Gustav von Seyffertitz as the personification of that tape also rings true.

The stage show isn't bad, contrary to the general rule when a good picture is about. The "idea" isn't so much but a low comedy team and a trick trombonist rather make up for the lack of snap in the rest of the proceedings. Harry Langford, bless his soul, is on hand in a two-reeler and he is our current favorite among the cinema Simple Simons since Buster Keaton has deserted.

—LEWIS HAWKINS.

'Son of the Gods' Cameo Attraction

Very rarely does the screen, even in its most brilliant productions, offer so perfect a combination of story, star, cast and setting as does "Son of the Gods," the new Richard Barthelmess production, which is the attraction at the Cameo the first half of this week. Early in the story of the boy, Sam Lee, brought up as a Chinese, believing he is Chinese, living as an alien amid the scornful and uncomprehending Americans whose blood really flows in his veins, though he knows it not, Barthelmess wins the sympathy of his audience, and having won it, he retains it to the end.

The picture is beautifully produced. Part of it is in technicolor. A splendid company of players supports Barthelmess. They are headed by the beautiful and charming Constance Bennett.

Wednesday Program Ends Forum Series

A "music Forum" program, given at 11 o'clock Wednesday morning at the Wesley Memorial, will close the Atlanta Music Club course for the season 1929-30. The Forum program, announced by Mrs. Wilmer L. Moore, president of the club, is open to the general public, no tickets or membership cards being required for admission.

Mrs. Bonita Crewe is chairman of the day's program, with Mrs. DeLos Lemuel Hill as chairman for the series. The program for Wednesday morning will be offered by a distinguished list of musicians, including Miss Edwina Eutis, contralto, and Miss Susan Fisher, soprano, guest artists from the Juilliard school in New York; George Lindner, violinist; Mrs. Charles Wharton, violincello; Mrs. William Griffith, harpist; Miss Eleanor McDonald and Mrs. Pierpont Spiker, pianists; Mrs. Bonita Crowe, organist, and Miss Helen Coyne Riley, accompanist for the two guest artists.

A brief business meeting will be held by members of the club at 10:30 preceding the public program.

Atlanta Not Affected By Break in Gas Main

TUSCALOOSA, Ala., May 19.—(AP) The trunk pipe line of the Southern Natural Gas Corporation was broken at the Sipsey river, 18 miles from here today. The local reserve supply was soon exhausted, leaving users without fuel.

The Alabama Utilities Company announced that the main would be repaired and service resumed before night.

The break was caused by washing out of supports beneath the pipe line, causing it to sag and crack under the strain.

The pipe line extends from the Monroe (La.) fields to Mississippi, Alabama and Georgia cities which are served with natural gas. The eastern terminus of the line is Atlanta, Georgia.

Break in the pipe line of the Southern Natural Gas Corporation near Tuscaloosa, Ala., Monday will not affect the service in Atlanta, it was stated Monday night at offices of the Atlanta Gas Company, which gets its natural gas supply from the Southern Natural Gas Corporation. The local plant has a reserve supply adequate to furnish the city for 48 hours beyond any interruption of the usual transmission, it was said.

Dorothy Dwan to Wed.

LOS ANGELES, May 19.—(AP)—Paul N. Boggs, Jr., son of an oil executive, any Dorothy Dwan, motion picture actress and widow of Larry Semon, film comedian, filed application for a license to marry here today. Each is 23 years old. Wedding plans were not announced. Semon died two years ago.

Theater Programs

LEGITIMATE.

ERLANGER — "Jerry," sparkling modern comedy produced by the Erlanger Theater Players. Nightly at 8:30. Matinees Wednesday, Thursday and Saturday at 2:30.

FIRST RUN PICTURES.

FOX — "The Case of Sergeant Grischa," all-talking feature. News reel and short subjects. Fox grand orchestra. On the stage, Fanchon and Marco's "Green" Idea.

CAPITOL—"In Gay Madrid," all-talking feature. News reel and short subjects. On the stage, Loew vaudeville program.

KEITH'S GEORGIA — "Young Man of Manhattan," all-talking feature. News reel and short subjects. On the stage, RKO vaudeville program.

METROPOLITAN—"Troopers Three," all-talking feature. News reel and short subjects.

PARAMOUNT—"Hold Everything," all-talking, singing comedy feature. News reel and short subjects.

RIALTO — "White Cargo," all-talking feature. News reel and short subjects.

SECOND RUN PICTURES.

ALAMO NO. 2—"Disraeli."

CAMEO—"Son of the Gods."

LOEW'S GRAND—"Anna Christie."

NEIGHBORHOOD THEATERS.

DEKALB—"Rio Rita."

EMPIRE — "They Had To See Paris."

FAIRFAX — "Love, Live and Laugh."

LAKEWOOD HEIGHTS — "Hold Your Man."

MADISON—"His First Command"

PALACE—"Rio Rita."

PONCE DE LEON—"Love, Live and Laugh."

TENTH STREET — "The Cock-eyed World."

WEST END—"Hallelujah."

ALWAYS COOL AND COMFORTABLE
FOX
AFTER HIT
PEACHTREE at PONCE DE LEON
THEATRE CLOSED ALL DAY THURSDAY On Account of Shrine Ceremonial
35c till 5:30
"THE CASE OF SERGEANT GRISCHA"
An Immortal Triumph of the Talking Screen . . . An Astounding Human Epic That Has Amazed the World With Its Stark Realism.
CHESTER MORRIS
BETTY COMPSON
JEAN HERSHOLT
FOX GRAND ORCHESTRA ENRICO LEIDE
STAGE FANCHON & MARCO'S IDEA in GREEN
featuring BORAH & LAWRENCE MORAN & WESTON DON'S BAND

HOOVER AND PARTY LEAVE FOR REVIEW

President Will See Greatest Peace Time Naval Maneuvers.

WASHINGTON, May 19.—(AP)—President Hoover and the combined fleet of the navy were speeding tonight toward the Virginia Capes, where tomorrow the president will witness the most elaborate review the sea forces have ever staged for their commander in chief.

While the vessels ploughed their way down the Atlantic coast the chief executive boarded his special train late tonight for the ride to Old Point Comfort, where he will board the Salt Lake City, newest of the navy's large cruisers, early tomorrow for the review about 30 miles off Cape Henry.

In the president's party were Secretary Adams, Ernest L. Jahncke, assistant secretary of the navy; Admiral Charles F. Hughes, chief of naval operations; Walter H. Newton, George Akerson and French Strother, secretaries to the president; Captain Allen Buchanan, the White House naval aide; Colonel Campbell Hodges, the military aide; Captain Joel T. Boone, the White House physician, and James L. West, of the republican national committee.

David S. Ingalls, the assistant secretary of the navy for aeronautics, flew down to Hampton Roads today and will witness the review from the airplane carrier Lexington.

Five members of congress also flew down to witness the maneuvers from the air. They were Representatives Kvale, Clague and Nolan, of Minnesota, and Perkins, of New Jersey.

The president plans to start the return trip at Old Point Comfort late in the afternoon for the journey back to Washington.

Manager of Filling Station Is Held Up

C. J. McKee, of 386 Parkway drive, N. E., operator of a filling station at 274 Spring street, was held up and robbed of $30 late Monday night by two negroes who drove into the filling station and pushed a gun in his side. They escaped in a closed car.

Council Authorizes Another Safety Isle

Over the protest of Councilman Joseph E. Berman, of the fourth ward, council Monday afternoon voted to permit the Georgia Power Company to erect a safety isle at the northeast corner of Ponce de Leon avenue and Boulevard.

Mr. Berman held that stores in the vicinity objected to the street obstruction. Alderman Claude L. Ashley and Councilman John A. White, other members of the fourth ward delegation, supported the proposal in the "interest of safety for commuters."

can't sleep — So nervous? take Tanlac
MONEY BACK GUARANTEE

Today, Follow the Crowds To High's Big Basement
RUMMAGE SALE
Odds and Ends and Broken Lots At Ridiculously Low Prices for Final And Complete Clearaway
Less Than Cost Price In Most Cases. Many Items Will Not Last All Day. Come Early and Be Sure of Your Bargains!

Children's Spring Coats, broken sizes, in tweeds and novelty patterns. $7.95 values $3.95
$1.94 Extra Sized Dresses. Wash dresses for women with extra sized figures. Fast colors $1.59
Women's Underwear. Odds and ends from our higher priced tables. All materials, broken lot 33c
Girls' Muslin Underwear. Odds and ends, regular 59c values. All kinds, sizes 4 to 14 years 29c
69c Hoover Aprons. Odds and ends. Made of chambray in blue, rose, green and lavender 39c
49c Baby Blankets. Gray and tan blankets with striped ends. Medium sized. To clear at 25c
BASEMENT

Out They Go! While 40 Last
SILK DRESSES
Formerly Priced Up to $7.95
$3.33
Silk Prints, Silk Crepes, Georgettes
Broken Sizes All Colors
BASEMENT

Silk Hose—Broken Lots—Values to 79c. 19c
Silk Hose—Broken Lots—Values to 98c. 29c
Silk Hose—"Menders"—All Sizes 5c

Heavy Quality Rayon. An excellent grade in pin checks, plaids and novelty solid shades 29c
49c Voile Valancing. Colored voile valancing with double ruffles, trimly picoted. All shades 10c
Esmonde Baby Blankets. Regular $1.59 values, in gay nursery patterns, scalloped ed edges. 36x50-in... 59c
Regular 19c Cambric. For many uses! Comes in white, black and all colors. Special at 10c
Curtain Materials. Values up to 69c the yard. Some voiles included. A clearance at 10c
Boys' $1.39 Value Long Pants. Stoutly made for hard wear! Of good quality Otis pinchecks, 8 to 14 yds. 79c
BASEMENT

Clearance of 59c Values
Girls' Dresses
Cool wash frocks for spic and span everyday wear. Printed in fast colors. Sizes 2 to 12 years. Clearance! 29c
Ages 2 to 12 years
BASEMENT

Children's Anklets. Odds and ends, seconds of 39c values. Solid colored rayon with striped tops. All sizes 15c
19c Silverware. Left from our stock when we discontinued our regular line. Iced tea, dessert and sugar spoons 8c
$1.19 Cool Teds. Extra sizes, made of good quality sheer muslin. Soiled from display. To clear out! 79c
$1.19 Hoovers. Made of good quality broadcloth in regulation style. Only 41 to go at this clear out price! 69c
$1.98 to $2.98 Sweaters. Women's all wool, light and dark colors. Slightly soiled from display, broken sizes.. $1.39

Broken Sizes Women's
Spring Coats
Priced at Half Their Value
Sports and Dress Coats
$6.95
Broken Sizes
BASEMENT

Boys' 39c and 49c Union Suits. Good quality pajama checks, well made. Mussed from display 25c
Boys' 49c Blouses. Sports and dress styles of good grade novelty cloth. Sizes 6 to 14 ..... 25c
Remnants 25c Cretonne. Smart patterns in all colors. In 1 to 5 yard lengths for all uses 12c
BASEMENT

Silk Slips—Broken Lots—$1.98 Values.. 79c
Slips of Various Fabrics—98c Values.... 59c
Tots' (2 to 3) $1.49 Wool Bathing Suits. 89c
Women's Bandeaux, Odds and Ends.... 5c
Infants' Dresses—$1 Values—31 Only.. 49c
Girls' Rayon Bloomers—59c Values.... 35c
Girls' Dresses—98c to $1.98 Values..... 66c

Regular 15c Bordered Scrim. To make smart curtains for your home. In red, blue and gold 8c
Remnants of Drapery Materials. Worth up to $1.98! In short lengths that are useful and gay! 49c
Men's 35c Ties. Odds and ends in men's four-in-hand ties to clear! Slightly mussed from display 10c
BASEMENT

Wash Goods
1000 Yards—19c Values
Lot Includes: Ginghams, Playcloths, Cool Voiles, Sheer Dimities
10c Yd.
BASEMENT

Values up to $1.19. Clearance of children's smocks, raincoats. Women's dresses, undies and girdles 50c
Values up to 79c. Men's work shirts, dress shirts, union suits, lumber jacks and many others. To clear at 25c
Corselettes and Girdles. $1.19 to $1.98 values. Broken lots and sizes, soiled from display. Reduced to clear at 59c
Children's Bloomers. Regular 39c values. Clearance small lot broadcloth bloomers. Sizes 8 to 16..... 25c
98c Khaki Knickers. Just 57 to sell! Excellent quality heavy khaki, in button knee style. Sizes 27 to 34 ..... 79c

Remnants
Values Up to 29c. Yd.
Mostly Curtain Goods and Cretonnes. Some Dress Materials
5c Yd.
BASEMENT

Men's Straw Hats—Values $1 and Up... 39c
Men's Linen Knickers—$3.98 Values.. $1.98
Men's Broadcloth Pajamas—$1.98 Val... 59c

Men's 39c Belts. Odds and ends in men's leather belts with slide buckle. Sizes 30 to 38 ..... 10c
Boys' 59c Caps. Full crown and jockey styles, all to go at this low price! Broken sizes 29c
Boys' 49c Cloth Hats. Made of good-looking patterns for little fellows, size 3 to 8 years 29c
Boys' 79c Wash Hats. Odds and ends of smart wash hats for summer. Linen and duck. Sizes 3 to 8 yrs. 49c
Boys' 59c Wash Suits. Made of chambray and linene. To clear out at this low price. Odd lot 25c
BASEMENT

Men's Wash Suits
Formerly Priced $7.95—Now
$3.95
Loraine corded cloth suits for cool summer wear! Here's a clearance, men, and a smashing saving!
Sizes 33 34 and 35
BASEMENT

Boys' 59c Wool Knickers. Brown and blue mixtures, of good cashmere. Sizes 7 to 11 years. Clearance. 25c
Boys' 59c Shorts. In good serviceable materials, grey and tan mixtures. Sizes 3 to 5 years 39c
Rain Caps and Hats. Values to 59c. Odds and Ends in good colors, for all sizes 5c
Boys' Good Slickers. Odds and Ends in green, black and yellow. Sizes 12 to 16 ..... 79c
Women's $5.98 Rain Coat Sets. Coat, cap and umbrella to match. Sizes up to 38 only! $2.98
BASEMENT

HIGH'S BARGAIN BASEMENT
The Economy Center of Atlanta

Fast Time Made in Test Conducted by City Firemen

Results of recent tests of the Atlanta fire department observed and analyzed by the 1930 class in time and motion at Georgia Tech were made public Monday by Fire Chief John Terrell in connection with the announcement that work on the practice field of the department, located at station No. 7, will begin today or Wednesday.

The observations were made of the regular practice drills held by the department as a preliminary step toward the work that will be carried out at the practice field. The drills themselves are a constant performance introduced by Chief Terrell and will be continued. The observation tests were made by the Tech class under Major A. A. Case in connection with their studies.

These tests were timed by eight observers in addition to Major Case, and stop watches were used in every phase of the work. Despite the fact that there are 20 companies in the Atlanta fire department, only four were observed by the Tech class as only these four were situated relatively equal distances to fire plugs, making the basis for calculation an equal one. However, the practices were carried out by all 20 companies.

There were two tests applied by the Tech observers. The first was the timing of the firemen from the time they arose from their beds at the touch of a gong, dressed, reached the nearest fire plug, connected hose and had a stream of water playing on the imaginary fire. In the second test firemen were not in bed, but started from the second floor, slid down the poles, started their machine, made their run, connected a pump and "had water through the nozzle."

In both instances Company 10 had the fastest time, and all companies completed their tests in under a minute. In the first test the steps that were necessary were: Gong rings, from bed to boots, arrive at pole, arrive at lower floor, driver reaches truck, driver seated, motor starts, rear wheels pass door, stop at plug, attach hose, and water through nozzle.

The four companies which were timed and their total time for the test in order was as follows: Company 10, 25.8 seconds; Company 19, 27.6 seconds; Company 11, 31.2 seconds, and Company 7, 31.8 seconds.

The second test, where the firemen were not in bed and in which maneuver they connected their pump instead of the hose at a plug, including the following steps: Gong rings, arrive at lower floor, driver reaches truck, driver seated, motor starts, rear wheels pass the door, stop at plug, connect pump and water through the nozzle.

The time for this test was as follows: Company 10, 27 seconds flat; Company 11, 27.6 seconds; Company 7, 29.4 seconds, and Company 19, 31.8 seconds.

The observers, in addition to Major Case, were: R. Tate Bowen, J. H. Christian, Ken C. Thomas, T. L. Sweigert, C. L. Strickland, L. W. White, W. J. Atkinson and W. M. Cross.

Ground will be broken there today or Wednesday and a retaining wall, reservoir and plug will be installed. The entire field is to be paved with a hard substance with an asphalt basis and will be completed in about four weeks.

In a number of instances firemen took the tests as a personal matter, and E. M. Johnson, of Company 7, left his bed and connected a hose in exactly 6 seconds. This was challenged by C. F. Cooper, of No. 11, who failed by one second to equal Johnson's time. It is even rumored that a box of candy was wagered with Major Case in connection with this personal competition.

Atlanta Elks Plan Motorcade to Macon

Plans for the official visit of Walter P. Andrews, grand exalted ruler of the Benevolent and Protective Order of Elks, to Macon Lodge No. 230 Wednesday on the eve of the Georgia Elks' Association convention in Milledgeville include a motorcade of Atlanta Elks starting from Stewart avenue and Whitehall streets at 1 o'clock Wednesday afternoon, it was announced Monday.

More than 15 automobiles have been pledged for the trip, and C. T. McGuire, chairman, has arranged for an escort of Macon motorcycle policemen to meet the motorcade at Greater Wesleyan. The Macon lodge will initiate a class of candidates for all Georgia lodges, to be known as the "Walter P. Andrews class," and Mr. Andrews will deliver an address to officers of Georgia lodges, outlining work to be done before the grand lodge convention in July at Atlantic City.

The Atlanta delegates, accompanying Mr. Andrews, will motor to Milledgeville from Macon Thursday morning for the opening session of the two-day state convention.

Hearing on Murder Plea Set for Today

Hearing of Weyman and Harvey Bradberry, Clarke county brothers, convicted of murder and sentenced to death, was postponed from Monday until today by the supreme court because of a heavy calendar.

Three attorneys, Carlisle Cobb and Fred Gillen, of Athens, and Robert M. Nicholson, of Watkinsville, represent the two boys.

They were convicted on charges of killing Doc Elder and his wife, Oconee county negroes.

Will the Southern Natural Gas Corporation ever list this issue of $7.00 Preferred Shares?

As a measure of protection against speculation, the $7.00 Preferred Shares of Southern Natural Gas Corporation will not be listed. The Company will maintain its own market for the convenience of our shareholders and assist those who are obliged to sell in realizing cash for their holdings. For any information concerning our $7.00 Preferred Shares, communicate with us. Southern Natural Gas Corporation, Rhodes-Haverty Building, Atlanta, Georgia. Phone WAlnut 3932.—(adv.)

Lavish Staging To Mark Atlanta In Review Show

Spectacular scenery and lavish staging will mark the musical show, "Atlanta in Review" that will be staged at the auditorium Thursday night as the climax to the Junior Chamber progress and prosperity campaign.

The story of Atlanta's rise from the site of an Indian village to the great metropolis of the south will be told against a background of popular and tuneful music. Several thousand tickets already have been distributed and a full house is assured.

"Atlanta in Review" has been divided into five sections. The first shows an Indian village and tells of a pair of Indian lovers, and the arrival of white settlers, and their establishment of friendly relations with the Indians.

The second depicts the building of the first house here. The third scene shows Atlanta in ashes after the war of '61, but already planning to rebuild. In this will be woven old plantation melodies.

Scene four is a glimpse at the Atlanta of the future, and the brilliant finale will be the crowning of the queen.

Between the scenes will be musical and dance numbers by carefully selected artists.

Gen. McCoy Attends Dedication of Bridge

Major General Frank R. McCoy, Fourth corps area commander, left his Fort McPherson headquarters Monday for Vicksburg, Miss., where today he will represent the secretary of war at the dedication of a new bridge across the Mississippi river.

The next day General McCoy will call on Governor Henry H. Horton and Adjutant General Boyd, of Tennessee, at Nashville for a conference. He will meet with regular army officers in Memphis Thursday and address the University Club.

General McCoy will attend the graduation exercises of the reserve officers' training corps at Louisiana State University, Baton Rouge, Friday, and Saturday will inspect the quartermaster depot at Camp Jackson, New Orleans.

Buy Your Firestone Tires Here

GINN TIRE & BATTERY CO.
448 Moreland Ave.
Little Five Points One Stop Service Station
JA. 2711 Road Service

T. L. Swords Tire Co.
18-20 Ivy Street
WA. 2833 Road Service

Auto Washing & Lubricating Co.
95 Edgewood Ave.
Phone JA. 8196

Langford Service Station
3033 Peachtree Road
Buckhead CH. 9104

Bryans & Joyner
Gordon & Langhorn Sts.
Woco-Pep Station
WE. 9264

Henry Motor Co.
Chrysler-Plymouth
East Point FA. 1728

McBride Service Station
Marietta & Howell Mill Rd.
Open All Night. HE. 6808

The NEW Firestone BALLOON for Speed with Safety

Built by the ORIGINATOR of the BALLOON TIRE

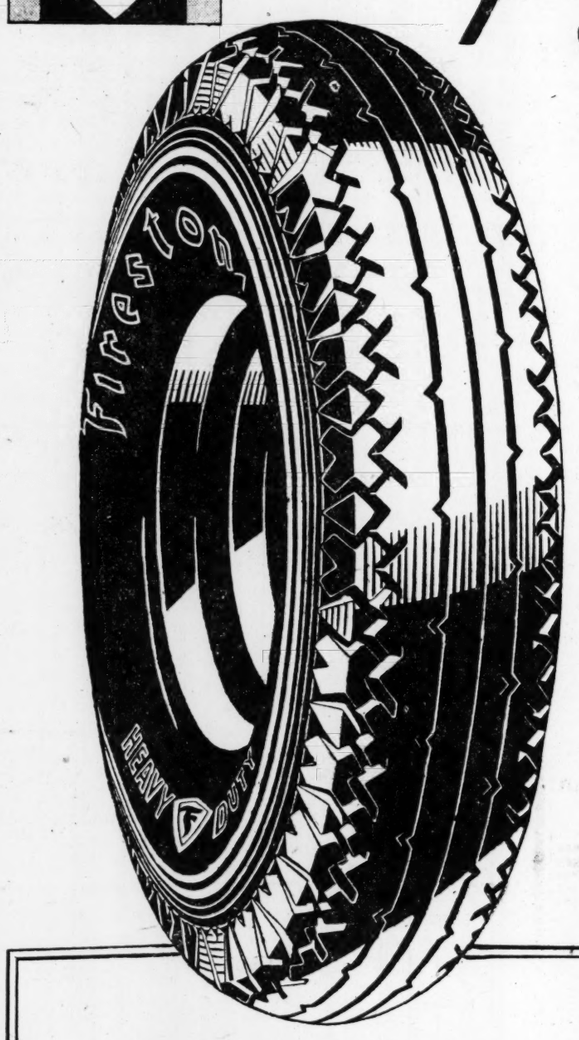

LEADERSHIP

Firestone brought out for automobile use:

—The first straight-side tire.

—The first rubber non-skid tread.

—The first commercial demountable rim.

—The first patented Gum-Dipping process.

—The first balloon tire.

PERFORMANCE

Firestone Gum-Dipped Tires,

—hold all world's records on road and track for safety, mileage, speed and endurance.

—for ten consecutive years have won the 500-mile Indianapolis Endurance Race.

—were on winning cars in Pike's Peak Race—where a slip meant death.

—were on the Studebaker car which on a board track at Atlantic City in 1923 went 30,000 miles in 26,326 minutes.

—ran 71,351 miles on a Detroit taxicab, before the first tire was replaced.

—were on the G. M. C. truck carrying a two-ton load that hung up the Coast-to-Coast Endurance record.

—for 10 years have been sold on a mileage cost basis to taxicab and bus lines in greater volume than any other tires, and now equip the world's largest taxicab fleet and world's longest bus line.

"WILL MY CAR DO 75?" You have asked yourself that question. Many cars on the road today can be pushed to 75. Some will go even faster. All the newer cars will go at least 60 ... Every owner does not want to speed, but he wants a reserve of speed—to know what his motor will do in an emergency. And therein lies one great danger.

THE ROAD may be smooth, open and beckoning for speed, but before his foot presses on the gas the driver must ask himself what every racing driver asks: "Will my tires stand the pace?"

AT ANY speed above 40 miles an hour, a tire failure is not merely inconvenient—it is a rendezvous with death. If the motor fails to make the speed, nothing happens. If the tires fail to make the speed, everything happens. The real question is: "Will my tires do 75?"

RESERVE engine power is perilous—unless there is reserve tire power. Firestone Tires always have reserve power because Firestone designs and builds them well in advance of automobile requirements. Firestone design and construction made practical the speeds of today.

FIRESTONE originated the balloon tire in 1922 and offered it to the public a year later. Developing the balloon made necessary a new tire construction—lighter, more flexible, yet tougher. The new tire required a new flexible tread. When factory and road tests were finished and a tire built worthy of the name Firestone, a set was fitted to the car of a famous automobile designer. He gave the tires every test he knew and when he was through he said: "You have forced us to redesign the automobile."

THE AUTOMOBILE has been redesigned. Most of the manufacturers have since then at least doubled their horsepower to gain speed. They could put speed into their cars because: Firestone balloon tires formed a cushion between the car and the road and made high speed more comfortable ... the Firestone non-skid tread gripped the road and made high speeds safe from skidding ... the Firestone Gum-Dipped construction made high speeds safe from tire failure.

NOW, Firestone announces another new tire—again built in advance of today's car requirements. This new Firestone Heavy Duty, Gum-Dipped Balloon surpasses in strength, toughness, traction and wear-resistance any tire even Firestone has ever built.

WITH these tires, you need no longer ask: "Will my Tires do 75?" You have a wide margin of safety at any speed. At every Firestone dealer's you can recognize them by their magnificent construction and by the gold stripe that stands out against the ebony black sidewalls .... Let this tire give you the reasons for Firestone leadership.

TIRES ~ TUBES ~ BATTERIES ~ BRAKE LINING

FIRESTONE SERVICE STORES, INC.

Main Station---Spring Street at Baker

Open Day and Night — Phone WAlnut 8628

Atlanta's Finest and Most Complete One-Stop Service Station

(Over 40,000 Sq. Ft. Floor Space)

WEST END BRANCH
Whitehall and Gordon Sts.
WEst 1438

DECATUR BRANCH
Now Under Construction

Five-Cent Decatur Trolley Fare Upheld by U. S. Court

For the second time, the United States supreme court, in a decision handed down in Washington Monday, has upheld the five-cent fare for Decatur.

Efforts to hike the nickel fare, established in a contract made between the Georgia Power Company and the city of Decatur twice have been adversely decided by the supreme court of Georgia and appeals to the supreme court of the United States, both times, have been passed upon unfavorably to the carrier.

When the power company boosted the Atlanta rate, it petitioned also to increase the rate on the North Decatur, or Atlanta Rapid Transit lines, to 10 cents but the contract made with the Georgia Railway & Electric Company, predecessor of the Georgia Power Company, by which the company obligated itself never to raise the street car fare between Decatur and Atlanta above 5 cents, has been consistently upheld by the courts.

The latest appeal to the highest court came after the power company, a few months ago, notified the city of Decatur that it would surrender its franchise and dismantle its tracks within the 5-cent fare zone. Hooper Alexander, appearing for Decatur, secured an injunction in DeKalb superior court and the power company then fought the case through the supreme court of Georgia and on to Washington.

In a lengthy opinion, Associate Justice Pierce Butler said in part:

"Franchises for the construction and operation of street railways are granted by the state. And January 1, 1902, the state chartered the Georgia Railway and Electric Company. In this case the supreme court held that under the state constitution 'all that towns and cities have to give to the construction of street railways within the limits of the same is the consent of the corporate authorities.' And it is held that by the contract of April 1, 1903, the city of Decatur gave its consent for the use of its streets by the electric company. We accept that court's construction of the act of the legislature and the ordinance of its decision as to the effect of the contract of April 1, 1903. Upon the conveyance by the Atlanta Rapid Transit Company the system, including the Decatur line in question, passed to the Georgia Railway and Electric Company, to be operated under the charter granted to that company by the act of the legislature under which it was incorporated. It is clear that this franchise and the rate contract of April 1, 1903, are still in force.

"There is nothing in the ordinance or contract to indicate a purpose to terminate the obligation of the carrier in respect of the five-cent fare while it continues to operate the line as part of its system under its present franchise, and the contract will continue to bind petitioner during the period intended by the parties unless earlier altered by them or relaxed by state authority. The losses attributable to the stretch of track in question and the five-cent fare are immaterial while the rate contract continues."

Representatives of the Georgia Power Company Monday night said that there would be no statement issued in connection with the adverse decision handed down by the supreme court and indicated that no immediate steps were contemplated as a result of the opinion rendered.

EVERYONE has heard of Bayer Aspirin. Everyone who has ever tried it, knows what it will do. Its quick relief of so many aches and pains is not imagination! Millions carry the handy little Bayer box. So ought you, if subject to sudden colds, headaches, or the pangs of neuritis, rheumatism, etc. But on the shelf at home there should be a *bottle* of these wonderful tablets. They cost less by the bottle. The bottle is easy to find. Less apt to be empty when there is a sudden need. But whatever quantity you purchase, be sure to get genuine Aspirin. On every package of genuine Bayer Aspirin you will always find the word *genuine* printed in red.

BAYER (BAYER) ASPIRIN

DAYTONA BEACH

"The Seashore—and HOW!"

Spend a joyous and economical vacation in this greatest of all the South's summer colonies.

You and your family will spend a large portion of your time on the great Beach. Here centers the life, gayety and youthful amusement of this greatest of all the South's summer colonies. Here the new Ocean Promenade, overlooking the Beach, offers rest and shade to the thousands who want to sit and look on at the scene of gayety. Stores, restaurants, hotels, cottages, apartments, bath houses and amusements are situated on and near the Beach, these are available also back a block or two from the Beach and on the mainland as well.

A series of band concerts is planned along with other entertainment. A special section of the Beach is roped off for children and their parents; no driving in this area.

For complete information phone or call at our ATLANTA OFFICE, 138 Peachtree Arcade, and let our representative help plan your vacation.

DAYTONA BEACH CHAMBER OF COMMERCE
DAYTONA BEACH, FLORIDA

If residing outside Atlanta please clip and mail the coupon direct to A-1, Chamber of Commerce, Daytona Beach, Florida.

NAME
ADDRESS

The Ambassador
ATLANTIC CITY
Indoor Sea-water Swimming Pool
European Plan
655 Rooms 685 Baths
Same ownership as the Ambassador Hotels—New York, Palm Beach and Los Angeles

HAVANA
...from NEW ORLEANS

Havana... See Morro Castle... visit the Jockey Club where you may play, dine, dance, or watch the races... join the happy throngs on the boulevards and in the cafes.

S. S. MUNORLEANS
Modern, comfortable, from New Orleans on *Saturdays*, from Havana on *Tuesdays*

PROGRESO Yucatan from NEW ORLEANS
All-expense tours to Mayan ruins... $145.00...Sailings May 30 and every 10 days thereafter.
S. S. Munplace—Gulf Mail Steamship Co.

For information and reservations apply any authorized tourist agency or

MUNSON STEAMSHIP LINES
1803 Pere Marquette Bldg., New Orleans, La.

MAKE THE TRIP NORTH
the most enjoyable part of your summer vacation . . .

Have you ever enjoyed a sea voyage surrounded by all the luxuries of modern ocean travel? If so, we need only remind you that Savannah Line offers ocean travel at its best.

Your stateroom, with hot and cold running water, will be as comfortable as your bedroom at home. If you must have a final crowning touch of luxury, there is the cabin-de-luxe, with twin beds and private bath, at a moderately increased cost.

Your fellow-voyagers are a typical "country club" set. With them you dance to an orchestra selected from the musical clubs of leading Southern colleges. You bridge, gossip and play deck games with that gay camaraderie that life at sea promotes in the most stand-offish of us. Meals are gala occasions on a Savannah Liner, with a cuisine as fine as any you will find, afloat or ashore.

Sail from Savannah any Monday, Wednesday, Friday or Sunday. Enjoy two glorious days of bracing, revivifying salt sea air, three nights of restful sleep. Arrive in New York, rested and refreshed, with a wealth of golden experiences. If you go on to Boston, there is a day's stopover in New York with the ship your hotel at no additional cost, then another jolly twenty-four hours of cruising.

For reservations or information apply to any railroad ticket agent or OCEAN STEAMSHIP CO. of SAVANNAH, 37 Bull St., Savannah, Ga.

From ATLANTA
To NEW YORK
Going and Returning via Savannah and ship. $53.13
Going via Savannah and ship, returning rail, or the reverse $57.55
To BOSTON
Going and Returning via Savannah and ship. $66.13
Going via Savannah and ship, returning rail, or the reverse. $72.65

Including railroad fare, stateroom accommodations and meals aboard ship. Automobiles carried at reduced rates when accompanied by passengers.

SAVANNAH LINE
THE COOL GREEN ROAD TO NEW YORK-BOSTON AND THE NORTH

Advertising Seen as Cure For Ills of Prohibition

Enforcement Difficulties Can Be Met With Judicious Advertising, Says Kansan.

WASHINGTON, May 19.—(AP)—Solution of prohibition enforcement difficulties through judicious advertising was seen as a possibility today by Senator Henry J. Allen, of Kansas, in an address before the convention of the Advertising Federation of America.

Departing from the text of a prepared address, the Kansas republican told the advertising men he thought that 10 per cent of the sums which have been devoted to enforcement would have virtually "cured" the drinking population by this time if spent on advertising. He suggested that even now it was not too late if the advertising interests would organize for the purpose as "there still are these great appropriations."

Allen recalled signing four pledges by the time he was 10 years old, although no alcohol was being sold in his Kansas neighborhood.

"I had been frightened into this act of self-preservation by the pictures I had been seeing in the textbooks of livers that had been affected by alcohol," he said. "I would like to see a liver today that had been operated on by some of this modern alcohol."

Delegates to the convention were welcomed at the White House by President Hoover before the opening of their general sessions. Among the speakers today were Merle Thorpe, editor of Nation's Business; Earnest Elmo Calkins, president of Calkins & Holden, Inc., of New York, and Louis Wiley, business manager of the New York Times.

Thorpe asserted the country's "need of the moment" was intelligent salesmanship; Calkins said few American markets have even approached the saturation point in sales while continued prosperity, he held, was merely a matter of adjusting production "to conform to the new tempo of American life," and Wiley told the delegates that the classified advertising of newspapers reflected the life of the community to a greater extent even than the news columns.

'City of Atlanta' Passenger Tells Of Grim Tragedy

An experience fraught with the usual grimness of sea tragedies, was recounted Monday by Charles Adler, insurance man, one of three Atlantans aboard the "City of Atlanta," which rammed and sank a four-masted schooner off the Atlantic coast last week.

Mr. Adler returned to the city after spending Sunday with relatives in Savannah, where the damaged steamer docked with its cargo of survivors picked up from the wrecked "Azua" and its severely shaken list of passengers.

Other Atlantans on the "City of Atlanta" were Ralph Holland, former Georgia Tech football player, and Harry Sanders, of 571 Parkway drive. Due to an intense fog and the blackness of the night when the collision with the coal steamer occurred, it was impossible to tell just how badly the steamer was damaged while the cries of drowning members of the Azua, combined with the uncertainty about their own safety to fill the passengers of the steamer with terror, Mr. Adler stater.

City To Return $1,260 To Alamo Theater 2

The Atlanta council Monday voted to operators of Alamo theater No. 2, $1,260 paid as license to the borough government through error.

Councilman Nelson Spratt, of the tenth word and chairman of the tax committee of council, presented the paper, declaring that the company has paid $300 a year for operating instead of the $90 fee which should have been paid for the past half a dozen years.

"This government owes that company $1,260 and I recommend that we pay it," Mr. Spratt said.

Alderman Claude Ashley, of the fourth ward, arose and declared that the borough should pay the money, but called attention the fact that the license as collected was what the company thought it owed.

"We have no way of checking up on every applicant. The money was collected through the tax collector's office and was recorded regularly," he said.

Atlanta Sets Record In Payment of Taxes

Atlanta has just set another record, it was revealed Monday by R. A. McMurray, tax collector.

A total of $1,370,235.36 has been paid into the treasury since May 1.

Taxes are now due and payable at the city hall. Many citizens are taking advantage of the 1 1-2 per cent discount which will expire today. If, however, checks are mailed today the discount will be credited, J. C. Little, tax assessor, stated.

Ben T. Huiet Opens Campaign Quarters

Ben T. Huiet, candidate for mayor, Monday announced that he has opened headquarters at 202-3 Southeastern Trust building, at Ivy and Edgewood avenue. Telephone Walnut 9354.

Homer Denton Issues Campaign Platform

Homer C. Denton, Atlanta attorney, and the latest entrant in the four-cornered battle for the judgeship of the second division of the recorder's court, Monday issued the following statement concerning his candidacy:

I wish to announce my candidacy for the judgeship of recorder's court, second division, of the city of Atlanta, subject to the primary June 18, 1930. I have come to this conclusion after being urged to do so by many friends.

I consider this court one of the most important departments of our city government, if not the most important, being the judicial department. There are more cases tried in this court each year than in any other court in the city of Atlanta or in Fulton county. If elected to this office I promise a fair and impartial trial to all persons coming before me charged with a crime or the violation of a city ordinance. Every defendant coming into this court comes in with the presumption of innocence in his favor and such presumption shall remain in his favor until and unless the prosecution, by a preponderance of the evidence, convinces me beyond a reasonable doubt as to the guilt of the defendant on the charge. No defendant shall be denied every opportunity to present his defense whether he be represented by counsel or not.

I believe the training I have had in law and the 14 years' actual practice at the Atlanta bar, coupled with my six years' experience as judge of the municipal court of Atlanta, DeKalb division, qualify me for this important position. The only issue in a campaign for such a judicial position is only the qualification and fitness of the candidate therefor. The volume of business and the kind of cases tried in this court, to my mind, require the services of a man well versed in law and judicial procedure.

If I am elected I promise the very best service which I am capable of rendering, and in accordance with the law, justice and equity. I have no political affiliation nor a member of any political organization. I am a Baptist, a 32d degree Mason, and a Shriner, but I am not asking any votes on that ground. I am seeking this office because I think I can be of service to the city of Atlanta and to myself. I could not afford to give up my law practice for any position, but due to the fact that the second division of recorder's court convenes in the evening or at night, it will enable a lawyer to continue his private practice and at the same time not interfere with his duties as judge of the recorder's court, second division.

HOLLAND-AMERICA LINE
Travel by a famous Service
TO ENGLAND—FRANCE
HOLLAND—GERMANY
AND ALL PARTS OF EUROPE VIA
Plymouth, Boulogne S/Mer, Rotterdam
Statendam (New), May 24
Rotterdam, May 31 Volendam, June 7
88 N. Broad St., Atlanta, or Local Agents

HONOLULU
SUVA, AUCKLAND, SYDNEY
The Well-Equipped Royal Mail Steamers
"AORANGI".....May 28, July 23, Sept. 17
"NIAGARA".....June 25, Aug. 20, Oct. 15
Sail from Vancouver, B. C.
For fares, etc., apply Can. Pacific Railway, Suite 1017 Healey Bldg., cor. Forsyth and Walton Sts., or to the Canadian Australasian Line, 909 West Hastings Street, Vancouver, B. C.

Chattanooga To Have Churchwide Congress

Plans for holding a churchwide congress on world missions in Chattanooga February 16-19, 1931, were announced Monday by the executive committee of foreign missions of the Southern Presbyterian church.

The 70th anniversary of the adoption of the first missionary declaration made by the church in 1861 is the immediate occasion for the congress.

Dr. W. L. Lingle, Davidson, N. C.; Dr. D. W. Richardson, Richmond; Dr. H. W. DuBose, Spartanburg, S. C.; Dr. William M. Anderson, Dallas, Texas; Dr. A. S. Johnson, Charlotte, and Dr. W. T. Thompson, Jr., Richmond, have been selected to head commissions at the congress.

Headquarters of the executive committee is in Nashville.

Apply This Once And Kill the Itch

A new preparation known as "Sit-i-cide," being a liquid, thoroughly penetrates the skin, going into every pore, crevice and wrinkle where parasites hide, and kills every one of these parasites with one application, in thirty minutes.

Sit-i-cide is immediately effective in destroying parasitic itch (scabies) and is sold by all druggists at 60c, or sent direct upon receipt of price. Sit-i-cide Co., Inc., Commerce, Ga.—(adv.)

REAL SALESMEN WANTED
ATLANTA AND VICINITY

To the man who will work we offer the opportunity to build up a permanent business showing constantly increasing profits; write, giving age, experience and two or three responsible references to one of the world's largest manufacturers of advertising specialties, badges and signs in celluloid, metal and leather.

BASTIAN BROS. CO.
Rochester, N. Y.

NEW TONIC DID WONDERS FOR MY HAIR AND SCALP, SHE SAYS

Considerable Dandruff, Itching and Bleeding Scalp and Her Gray Hairs All Vanish After Using Lea's Hair Tonic

ANOTHER LADY SAYS IT IS WONDERFUL

"My scalp was in terrible condition and broken out badly, and considerable dandruff worried me too, besides that, I had quite a few gray hairs, so I began using Lea's Hair Tonic, and by the time I had used the first bottle my scalp felt much better, and after four months' use I found my scalp in perfect condition, and all dandruff and gray hairs gone. It is wonderful and I am sending a photo so you can see how nice and beautiful my hair is, thanks to Lea's." writes Mrs. Sabina Vila, 1917, 11th Ave., Tampa, Fla.

Whether one's hair is blonde, red, auburn or jet black makes no difference in using Lea's. Daily massaging of the scalp with a few drops brings the scalp, hair roots and circulation into vigorous condition and gradually the gray hairs turn back to their old-time youthful color, no matter the age. No stain or disagreeable features. One may defy even the expert to detect its use. Thousands of fastidious men and women use Lea's Hair Tonic. Gray hairs, dandruff or scalp troubles are a detriment socially or in business. Gray-haired folks look many years younger and better groomed in a few weeks' time. If willing to give it a trial obtain a bottle at the nearest drug store. Apply if desired to a small hidden spot a few weeks, if skeptical, and note results. If the druggist hasn't Lea's, send dollar bill, check or money order to Lea's Tonic Co., Brentwood, Md. Satisfactory results in six weeks or money refunded without quibble or question.—(adv.)

Rhodes-Wood Furniture Co.

Because We Scored the Greatest "Buy" in Our History We Can Make This ASTOUNDING OFFER

Our Guarantee
We guarantee these suites are just from the factory, made exclusively for the Rhodes Organization according to our own specifications. The suites are in no wise "close-out" or discontinued patterns, but every one of the huge quantity purchased has been manufactured during the last thirty days.

Full Size 3 piece Suite exactly as pictured

Fine Jacquard Velour Cover—Choice of Colors—Serpentine Front—Tapestry Reverse Cushions—Full 72-Inch Settee.

$1 Cash $59.50 $1 Week

Never Before Has a Suite of Such Quality Been Sold for Such a LOW PRICE

We are proud of our purchase of these suites, because it enables us to pass along to our customers such a substantial saving that any one can recognize the unprecedented value. This price is just about half what this suite would ordinarily sell for, and we have made the terms so low that any one can afford to take advantage of this amazing offer. Don't confuse this suite with the ordinary cheap suite you see advertised so much. It is a REAL QUALITY PRODUCT, made exclusively for the Rhodes organization according to our own specifications.

Read the Specifications

The above illustration was drawn from the actual suite on our floor. It shows the large 72-inch davenport, the club chair and throne chair. All pieces are luxuriously overstuffed, with Nachmann spring-filled cushions, reversed in tapestry. It has the stylish curved, or serpentine front, and was built by a furniture factory famous for quality construction. Frankly, we never before have been able to offer a living room suite of such quality construction at such a low price, and when our supply of this particular shipment has been exhausted we won't be able to sell such a suite at this price. You'd better hurry if you want one of these bargains.

How We Did It!

It is a most unusual thing for any three-piece overstuffed living room suite to be offered at such a low price, but when you read the specifications on THIS suite and realize its quality you can appreciate the drastic cut price which this figure represents.

We were able to make this purchase by agreeing to take almost 90 per cent of the entire output of a furniture factory for thirty days.

The factory needed the business and we needed the suites at a price. Remember, these are not close-out patterns or hard stock, but brand-new suites just manufactured for us according to our own specifications.

Rhodes-Wood Furniture Co.

166 Mitchell St., S. W. (Old No. 4 Mitchell)

MISS FREEBORN TO WED MR. PAULEY IN DECATUR MAY 24

Wedding Ceremony Plans Interest Numerous Friends

DECATUR, Ga., May 19.—Plans for the wedding of Miss Frances Emma Freeborn, daughter of William Wallace Freeborn, of Decatur, and the late Mrs. Freeborn, to William C. Pauley, of Atlanta, are of interest. The marriage will be solemnized at high noon Saturday, May 24, at the home of Mr. Freeborn, 418 Clairmont avenue, Decatur. Dean Raimundo De Ovies, of St. Philip's cathedral, will perform the ceremony in the presence of relatives of the two families.

The future bride will be given in marriage by her father, William Wallace Freeborn. Following the ceremony the young couple will leave for a motor trip, after which they will make their home at 418 Clairmont avenue, Decatur. Miss Della Freeborn, of Cleveland, Ohio, will be among the out-of-town guests attending the wedding.

Miss Freeborn is a graduate of Agnes Scott college, where she was active in dramatics, having been president of the Blackfriars, the dramatic club of the college. She was among those who went to New York with the group for the Belasco contest. Since leaving college Miss Freeborn has specialized in dramatic work and playwriting. She is a member of the Drama Workshop, a group which writes and presents its own plays. Miss Freeborn is the sister of Elbridge Freeborn, of Decatur.

Mr. Pauley is a graduate of Perdue University, Indiana, and did graduate work at Amherst collee, Amherst, Mass. He is well known in business and social circles of Atlanta. The approaching marriage of this couple is of interest to a wide group of friends in Atlanta and Decatur.

Tech Frats Plan June House Parties.

Several Tech fraternities are planning to entertain at house parties during the commencement dances of Georgia Tech, June 5-7, inclusive. A prominent New York orchestra has been secured during the five days of commencement. Among the fraternities planning house parties are Phi Delta Theta, Sigma Nu, Alpha Tau Omega, Sigma Alpha Epsilon, Chi Phi and Beta Theta Pi.

The dances are to be held in the Tech gymnasium, which is to be decorated by George Harrold, an architectural student at Tech, who has a wide reputation for his artistic decorations. He has, upon several occasions, been the decorator of halls for collegiate gatherings. The officers of the Pan-Hellenic council who are sponsoring the commencement entertainment program are Harrold Faisst, president; James Frink, vice president; Victor Little, secretary, and Red Terrel, treasurer.

Mrs. Lamar Presents Books to Library.

Mrs. Joseph R. Lamar recently visited the library in Augusta, to which institution she has been a generous donor, both in the books she has given and in presenting the picture of the late Justice Lamar. She sent the library two volumes of the "Bench and Bar of Georgia" during the eighteenth century; two volumes of "Trustees of the Richmond Acadamy of Augusta" (written by Justice Lamar), the work during the eighteenth century in the management of a school, a town and a church. This book gives a world of valuable and interesting information about the early history of Augusta and the academy and it is of special interest to learn that when the academy building was erected on Telfair street it was used for the first public library—so it is particularly fitting that it should be now the permanent home of the library.

Mrs. Lamar also sent a copy of her own book, "The Life of Joseph Rucker Lamar." She has made a real contribution to literature in this book, which is an intimate and accurate picture of the life, character and achievements of one of the greatest men the south ever produced.

Joe Waggoner Is Honored.

CLARKSTON, Ga., May 19.—Mrs. E. L. Waggoner entertained the seniors and juniors of Clarkston High school yesterday at Clarkston Woman's Club in honor of her son, Joe Boy Waggoner, who graduates in June.

Each senior was presented with a handkerchief designed in lavender, and a contest was waged in solving puns on the seniors' names with Marion Baker winning first prize. A birthday cake was placed before the guest of honor, whose eighteenth birthday was on May 2. Mrs. Waggoner was assisted in entertaining by Mesdames Lucy Williamson, George Moore, Clyde Smith and A. S. Johnson.

The guests included Professor Landrum, Mesdames T. M. Merriwether, J. C. Jordan, Emily Ray, Odell Wages, Frances Bradford, Bertie Reynolds, Ruth Singleton, Hazel Wilson, Rosa Bell Brown, Lorine Cash, Maude Jackson, Sara Ross, Louise Ford, Hazel Jones, Martha Martin, Ruth Johnson, Joe Jolly, Marian Baker, Emmitt Chafin, Paul Norris, Howard Hughes, Joe Boy Waggoner, Arthur Partridge, Martin Partridge and Eugene Smith.

Hogansville Club Entertains Visitors.

HOGANSVILLE, Ga., May 19.—Hogansville Woman's Club entertained at the community house today in honor of Mesdames Alonzo Richardson, H. G. Pool, John R. Hornady, Ira Farmer, of Atlanta; Ray Cole, of Newnan, president of the fourth district clubs; E. B. Hudson, president of the Newnan club; Clifford Smith, president of the LaGrange club, Mr. Rakestraw, of LaGrange, and Ire Lester, president of Hogansville Service Club. Mrs. Richardson delivered an address on "The Business of Building Memory." This club is closing out a successful year of accomplishments, one of which was the planting of 250 dogwood trees on the Atlanta highway. They have also raised a sufficient amount of money to furnish a clubroom in the early fall. The club has been active in sending baskets and clothing to the poor of the community.

Miss Lois Bolles Is Honor Guest.

DECATUR, Ga., May 19.—The first of a series of social affairs given for Miss Lois Bolles, June bride-elect, was a bridge-tea Saturday afternoon, given by Miss Clara May Allen at her home on Clairmont avenue in Decatur. A color scheme of pink and white was carried out with Dorothy Perkins roses and sweet peas. The centerpiece of the dining room table was a bowl of pink roses placed on an imported Irish lace cover, flanked by pink, unshaded tapers tied with bows of pink tulle. Miss Muriel Harn won top score and Miss Dick Scandrett cut for consolation. The bride-to-be was presented with a half dozen silver coffee spoons.

The hostess was assisted in entertaining by her mother, Mrs. S. H. Allen, and her sister, Miss Imogene Allen. The guests included friends of the honoree among the Agnes Scott faculty, Mrs. Hamilton Bolles, Mrs. Mercer Evans and Miss Isabella Harris, of Carrollton.

Miss Jane Lewis To Honor Seniors Of Woodberry Hall

Miss Jane Lewis, daughter of Charles M. Lewis, will entertain at a dance this evening at the Georgian Terrace honoring members of the graduating class of Woodberry Hall. The seniors will attend the farewell supper in the white dresses in which they will be graduated from the school. The guests will include Misses Rosa Woodberry, principal of the school; Mrs. Marthame Sanders and Misses Isabelle Lawler, Evelyn McCord, Sylvia Shoup, Anita Atkins, Alice Hearn, Hesta Andraea, Nellie Janne Gaertner, Ruth McChesney, Cornelia Wilson, Sarah Carroll, Kathryn James, Lucile Bush, Myriam Collins and Sallie Lewis.

Mrs. John C. Orr Honors Mrs. Walker.

Mrs. John C. Orr was hostess Saturday afternoon at her home on Wesley road at a tea in compliment to her mother, Mrs. Herbert D. Walker, Shellman, Ga., who is her guest.

Pink roses and garden flowers were used throughout the home in decorating. Mrs. Orr was assisted in entertaining the guests by her sister, Mrs. Carl D. Walker, Mrs. R. P. Zachry and Mrs. Guy H. Wood.

Woodberry Hall Holds Exercises Last Evening

Woodberry Hall commencement exercises held last evening at the Atlanta Woman's Club auditorium were marked by an address given by Bishop H. J. Mikell, who delivered the diplomas. Dr. J. R. McCain, president of Agnes Scott College, made a talk and a feature of the graduation exercises was the delivery of prizes by the patriotic organizations of the state. Mrs. John A. Perdue, the U. D. C. medal, Mrs. Eli Thomas, regent for the D. A. R.'s, and Mrs. James Drake Weaver, state president, for the Daughters of 1812.

Following a rose garland processional, two choruses opened the program. Two violin numbers followed and the welcome address was given by Miss Isabel Lawler, honor graduate, and the valedictory by Miss Katherine James, first honor graduate. Miss Rosa Woodberry, principal, announced class honors and a reception in honor of the graduating class was given in the banquet hall of the club immediately after the program.

Graduates this year were Misses Nellie Jane Gaertner, Kathryn James, Isabel Bethune Lawler, Jane Madelaine Lewis, Ruth Wilbur McChesney, Sylvia Aldrich Shoup, Anita Carter Abbott, Juanita Atkins, Mary Lucille Bush, Sarah Ellen Carroll, Myriam Isabelle Collins, Alice Elizabeth Henry, Herta Andreae Rice, Cornelia Amanda Wilson and Evelyn Isabel McCord.

Mrs. Adair Won Sweepstake Prize At Flower Show

Mrs. M. C. Adair won the sweepstakes prize at the flower show of the Azalea Garden Club which was held last Thursday at the home of Mrs. C. N. Walker, 901 Virginia avenue, under the direction of Mrs. T. F. Memminger and Mrs. J. P. Starr.

Other prize winners were: Class 1, specimen annual, first prize, Mrs. C. N. Walker; second prize, Mrs. C. N. Walker; perennial, first, Mrs. C. N. Walker; second, Mrs. T. F. Memminger; bulbs, first, Mrs. C. N. Walker; second, Mrs. J. P. Starr; shrubs, first, Mrs. Don Murlin; second, Mrs. Eugene McElroy; roses, first, Mrs. Mary J. Eubanks; second, Mrs. Oscar W. Deyerle; vines, first, Mrs. E. Stewart; second, Mrs. E. Stewart; class 2: arrangement for living room, first, Mrs. M. C. Adair; second, Mrs. M. C. Walker; class 3: dining room arrangement, (a) first, Mrs. M. C. Adair; second, Mrs. Clyde Flowers; (b) first, Mrs. C. N. Walker; second, Mrs. George H. Coates; class 4: miniature (a) first, Mrs. C. N. Walker; second, Mrs. M. C. Adair; (b) first, Mrs. C. N. Walker; second, Mrs. Don Murlin.

TUESDAY • FASHION DAY AT RICH'S

The Tide's In

Rich's Bath and Beach Club Opens Today-

White Caps . . .

—Berets if by land, berets if by sea, is 1930's way of capping all ocean climaxes! Here's a jaunty little beret of white rubber . . . at its best bobbing up and down among the waves 59c

Shore Duty . . .

—Wooden clogs on a leave of absence from China (their native heath) and doing heavy shore duty on the sand this Summer. Crimson splashed on heel and toe with gold hieroglyphics $2.95

Holding the Sack . . .

—is a delightful occupation in this case . . . with the "sack" in question a water-proofed bathing bag printed in bright yellow California poppies on a Pirate blue background. Zipper fastening $1.95

BATH AND BEACH CLUB —RICH'S, THIRD FLOOR

—The tide's in, the fleet's anchored, the crew's ashore with the most shipshape sea and sun-going cargo that ever sailed the ocean blue. You'll find the cargo in Rich's Bath and Beach Club sprawled lazily under giant parasols or sunning themselves on the sand in an atmosphere so real you can almost taste the salt spray. Every man Jack of them from bathing suits to beach pajamas, from the skipper to the bos'n will be walking the fashion-plank in the club today . . . at 10:30 in the morning and again at 4 in the afternoon. Sail in and give them a hearty "Ship Ahoy!"

Anchors Aweigh while the lass to the left clambers up the anchor rope . . . aided and abetted by a sturdy pair of white duck gob trousers . . . with blue stripes marching down the sides.....$3.95

Gob Cap of white rubber, 59c

The Shirt and Shorts of any sea-saga are pretty apt to be jersey (like the mermaid below is wearing). Trunks the color of sand, shorts in brown anchored on either side with purple applique.....$5.95

Terry Cloth Coat that drinks water like a sponge....$5.95

Castles in Spain will be built on the sand this Summer in a red silk crepe suit . . . printed in dashing Spanish caballeros and the aforementioned castles. Worn over jersey tights. Picture right $12.95

BATH AND BEACH CLUB —RICH'S, THIRD FLOOR

Models Will Display Sea and Sand Togs In Tea Room 12 M. to 2 P. M.

RICH'S INC.

Social Items

Mr. and Mrs. Howard McCall, Jr., have returned from Macon, where Mr. McCall was honor guest at the banquet given by members of the Eighty-second division last Sunday evening.

***

George H. Warlington, of Birmingham, Ala., spent the week-end in Atlanta.

***

Mrs. H. E. McWilliams and little daughter, Joyce Mae, are the guests of Mrs. McWilliams' parents, Mr. and Mrs. Walter S. Smith, in Birmingham, Ala.

***

Ed Voyce, of St. Louis, Mo., is at the Biltmore.

***

Mrs. Joseph S. Raine, Jr., and her guest, Miss Helen Barbee, of Chicago, Ill., are the guests of Mrs. Raine's parents, Mr. and Mrs. John Boston, in Marietta, during Mr. Raine's absence from the city this week.

***

Miss Rosebud Leide has returned from Auburn University, where she was a guest of the Kappa Sigma fraternity.

***

Mrs. James J. Rogan, of Jacksonville, Fla., is the guest of Mrs. Lawrence Willet at her home on Inman circle in Ansley park.

***

Mr. and Mrs. C. M. McKenzie have returned to Cordele, after visiting relatives in Atlanta.

***

Miss Alice Wheatley, of Savannah and Americus, Ga., is visiting her brother, John Charles Wheatley, at the Georgian Terrace.

***

Mrs. Dan Boyle, of London, Ontario, is expected to arrive this week to be the guest of her sisters, Mrs. Roger W. Dickson, of 856 Briarcliff road, and Mrs. Elgin H. Price.

***

Mr. and Mrs. W. C. Leonard and Charles Leonard have returned to their home in Macon, after visiting Mr. and Mrs. George Leonard in Atlanta.

***

Mr. and Mrs. Fred Cockrell have returned from a visit to Savannah, where they spent several days at the Hotel DeSoto.

***

Mrs. W. A. Mitchell is visiting Mrs. Jasper Parker at her home in Gainesville, Ga.

***

Mrs. Craig Barrow has returned to her home in Savannah, after spending several days in Atlanta.

***

Miss Marguerite Snelling is being entertained as the guest of Miss Frances Clark at her home, 309 Second street, Ocala, Fla.

***

Jay Gould, Shippn Point, Conn.; Leonard E. Belt, New York; Thomas A. Buckner, New York; Mrs. Dare Gant, Memphis, Tenn.; Miss Martha Jamison, Charlotte, N. C.; Mr. and Mrs. Winston R. Roberts, Birmingham, Ala.; Mrs. John Underwood, Charlotte, N. C.; John W. Underwood, Charlotte, N. C., and W. E. Cunderwood, Charlotte, N. C., are at the Biltmore.

***

Mrs. C. Edward Harrison is in Charlotte N. C., as the guest of Mrs. C. V. Palmer.

***

Mr. and Mrs. J. O. Stallings, with their sons, Grant and Robert, are visiting Mr. Stallings' mother, Mrs. W. O. Stallings, and his sister, Mrs. G. P. Wheeless, in Macon.

***

Mr. and Mrs. Henry Cox, Sr., and daughter, Miss Lila Cox, were the week-end guests of Mr. and Mrs. Cox's son and daughter, Mr. and Mrs. F. R. Jarrell, of Macon.

***

Mrs. Lucie J. Bell is the guest of her son, Richard J. Bell, in Bush Hills, in Birmingham, Ala.

***

Mr. and Mrs. Hamilton Douglas have returned from Nashville, Tenn., where they visited Mrs. Douglas' son, George Archer, Jr., a student at Vanderbilt University.

***

Miss Eleanor Moody and Mrs. Andrew Moody, of Birmingham, Ala., were week-end guests in Atlanta, having made the trip by airplane. Mrs. Moody is assistant society editor of the Birmingham News-Age Herald.

***

Miss Sarah Laney is visiting Mrs. John A. Massengale at her home in Columbus, Ga.

Mr. and Mrs. Clement A. Evans and baby are visiting their parents, Dr. and Mrs. Lawton B. Evans, at their home in Augusta.

***

A beautiful photograph of Miss Helena Hermance, of Miami, Fla., formerly of Atlanta, appeared in the society section of the Miami Herald Sunday, May 18, stating that she would leave soon to attend the wedding of Miss Edythe Coleman and Ralph Paris, which will be a social event taking place at First Baptist church, Wednesday, May 28. Miss Hermance will be accompanied by Mrs. John E. Shuey, who was formerly Miss Edwin Carpenter, of Atlanta.

***

Mr. and Mrs. Y. C. Burr are the guests of Mr. and Mrs. Lawrence S. Miller at Brunswick.

***

Mrs. John R. Watts, who has been in California for the past year is the guest of her daughter, Mrs. Percy Taylor, at her home on Demorest avenue.

Miss Gladys West Is Honor Guest.

Miss Gladys West, a bride-elect of June, was honor guest Saturday afternoon at a miscellaneous shower given by Misses Ruth Kemp and Viola Daniel at the home of Miss Kemp on Beecher street.

Many Attend East Lake Dinner-Dance.

Mr. and Mrs. Frank Isom entertained Mr. and Mrs. Herman Roger, Mr. and Mrs. Roswell D. Isom and Mrs. W. I. Foringood at the Saturday evening dinner-dance at the East Lake Country Club.

Mr. and Mrs. A. C. Plage entertained Mr. and Mrs. Harrold Jennings, Mr. and Mrs. J. T. DeLesseeine, New Orleans, La.; P. C. Kellogg, New York; H. C. Anthony, New York, and J. L. Harris, New York.

Mr. and Mrs. A. W. Chandler, Jr., entertained Mr. and Mrs. Earle A. Bartell and Mrs. Augusta McKenney.

At the Chi chapter of Beta Phi Alpha Oglethorpe University table were Miss Agnes Erickson, Chicago, Ill.; Miss Frances Elliott, Birmingham; Miss Claire Valle, Birmingham; Mesdames J. S. Shaw, George Brown, J. Aldrich, Misses Margaret Scott, Mytus Thomas, Betty McClung, Margaret Vardeman, Arline Alexander, Willie Woodall, Louise Bulter, Georgia Alison, Marie Shaw, Virginia Turner, Gladys Bridges, Louise Williamson, Anita Black, Mary Williamson, Sara Martin.

Others present were Mr. and Mrs. Martin Campbell, Mr. and Mrs. Ward Wight, Mr. and Mrs. Berrien Moore, Mrs. Carl Jernigan, Miss Sarah White, Miss Edna Sparkman, New York; Misses Elizabeth Whitten, Joe Smith, Katherine Lott, Vera Wall, Josephine Marchman, Marion Phillips, Dot Morrison, Rita Hulsey; George Nix, Mrs. Joe Wilburn, E. T. McDaniel, S. T. Hilsman, Bobby Stedman, Reginald Bell, Carl Jernigan, New York city; Elliot Martin, Bartow, Fla.; Dr. Ralph Aiken, Bull Durham, Columbia, S. C.; Fred Castator, Charlie Jones, Jack Feeney, Robert Willis, William Logan, Doug Roden, Albany, Ga.; M. G. Belding, Augusta, Ga.; M. D. Belding and John Mullin, Jr.

Decatur Club Postpones Show.

On account of the inclemency of the weather the garden division of Decatur Woman's Club, will postpone indefinitely the annual flower show, which was to have been held Thursday, May 22, at the club house. Mrs. F. T. Grizzard is chairman of the garden division of the club.

The Pine Branch Is Off the Press.

VALDOSTA, Ga., May 19.—The annual picnic of Georgia State Woman's college and Emory Junior Glee Clubs was held by the members of these organizations and the faculty directors Wednesday at Twin Lakes beach.

The final edition of the Pine Branch came off the press this week and is one of the best published during the year. The poetry for this month is good and was contributed by Misses Louise Lastinger, of Valdosta; Julia Maye Murray, of Waycross; Mary Kate Burrows, of Valdosta, and Elsie Quarterman, of Valdosta. Short stories were contributed by Misses Margaret Bullock, of Adel; Eunice Seagraves, of Hawthorne, Fla.; Helen West, of Gulfport, Miss., and Kate Jones, of Riceboro. An original essay by Marguerite Langdale and three editorials by Misses Marguerite Langdale, of Valdosta; Katherine Harrison, of Bluffton, and Kate Jones, of Riceboro, completed the prose work.

Argonian and Sororian Literary Societies met Saturday evening and a play, "The Adding Machine," was given, directed by Miss Mary Jane Littlefield, of Folkston. The characters were Miss Margaret Jennings, Waycross; Miss Elizabeth Chance, Quitman, Miss Elmer Butler, Donalsonville. Officers for the year 1930-31 were installed. The Argonian's will be: President, Miss Katherine Harrison, Bluffton; vice president, Miss Roselle Hatcher, Donalsonville; secretary, Miss Leta Mae Stripling, Reidsville; treasurer, Miss Grace Chastain, Thomasville; sergeant-at-arms, Miss Lilla Alexander, Nashville. Sororian officers will be: President, Miss Maye de Lois Summerlin, Pelham; vice president, Miss Linnie Mae Hall, Waycross; secretary, Miss Helen Steele, Savannah; treasurer, Phara Elarbee, Calvary; sergeant-at-arms, Miss Mary Jane Littlefield, Folkston. Officers for the Phi Kappa Athletic Association are: President Miss Margaret Brabham, Moultrie; vice president, Miss Jean Loughridge, Odum; secretary-treasurer, Miss Alice McCall, Cairo. For Phi Lambda Athletic Association are: Miss LaVanne Watson, Lakeland, president; Miss Marguerite Powell, Griffin, vice president; Miss Helen Brasington, Waycross, secretary-treasurer. The officers for the Sock and Buskin Club are: President, Miss Lillian Lively, Savannah; vice president, Miss Mildred Minchew, Baxley; secretary-treasurer, Miss Roselle Hatcher, Donalsonville.

Valdosta Club of G. S. W. C. gave a banquet in honor of the seniors of the Valdosta High school Thursday evening in the dining room of Ashley hall. Guests were received in the rotunda by Miss Hazel Taylor, president of the club; T. B. Carroll, president of the senior class; Miss Hopper, faculty adviser of the club; Miss Dorothy Stroud, president-elect of the club; Miss Dorothy Davis, secretary of the club, and Miss Louise Johnson, treasurer. Miss Hazel Taylor extended greeting, which was answered by T. B. Carroll for the seniors. Miss Louise McMichael, of Quitman, and Miss Virginia Mathis, of Ashburn, directed by Miss Grace Chastain, of Thomasville, presented a one-act play, "A Midnight Fantasy." Miss Louise Lastinger gave a reading, followed by a piano solo, "The Witcher Dance" (MacDowell), given by Miss Dorothy Davis. The concluding number was a dance, Columbine, by Misses Louise Lastinger Louise McMichael and Myrtle Vick.

Know the joy of a Perfect skin

No more tan and freckles—muddy sallow color. No more pimples, roughness, redness! Nadinola Bleaching Cream will make and *keep* your skin exquisitely white, petal-smooth and lovely.

Smooth a little Nadinola over your skin tonight. Instantly, you feel its tonic effect. It brings whiteness and velvety-smoothness up from underneath the darkened, weather-roughed surface. You see your skin grow lovelier every day.

Nadinola works mildly and gently, yet *quickly* and surely. Written money-back guarantee, together with simple directions, in every package. Fifty cents at drug stores and toilet goods counters. Extra large economy size $1. National Toilet Co., Paris, Tenn.

Nadinola Bleaching Cream

Whitens, Clears, Beautifies the Skin

Permanent Wave

$3

Complete

No Other Charge!

Finger-Wave Included

If you love beauty, have a Maison Victoire Permanent. It is the most lovely and natural-looking wave that can be had, no matter what price you pay.

Maison Victoire, Inc.

181½ Peachtree

Phones JAckson 9378-9379

Opposite Davison-Paxon's

SECKATARY HAWKINS :: :: Another Surprise. :: :: :: :: By Robert Franc Schulkers

Former Atlantan Weds Miss Fuller In Macon, June 11

The following excerpt from the Macon Telegraph, May 18, is of interest here.

The plans for the wedding of Miss Myrtle Mozelle Fuller, the daughter of Mr. and Mrs. Grant Preston Fuller, and Thomas McRae Williams, of Pittsburgh, Pa., formerly of Atlanta, which will be solemnized on Wednesday, June 11, are of interest to a wide circle of friends.

The wedding of Miss Fuller and Mr. Williams will take place at 9 o'clock in the evening at the home of the bride's parents on Orange street, in the presence of a group of relatives and friends. Dr. W. R. Mackay, pastor of the First Presbyterian church, performing the ceremony.

Miss Fuller will have as her maid of honor, Miss Christine Greene, of Augusta, and Mrs. Durrell F. Lamb, who before her recent marriage was Miss Margaret Otto, will be matron of honor.

Mr. Williams will have as his best man his brother, Howard Williams, of Atlanta, and the groomsman will be Charles Eckelle, of Pittsburgh, Pa. Immediately following the ceremony the bride's parents, Mr. and Mrs. Fuller, will entertain with a reception.

Mrs. Ware Presents Aida Tedder de Bray.

Aida Tedder de Bray, talented pupil of Mrs. John William Ware, of the Atlanta Conservatory of Music, was presented in a senior piano recital Tuesday evening at Cable hall.

Library Group Gives Benefit.

A benefit bridge party for the North Side Library Association will be given Wednesday, May 21, at 3 o'clock in the tea room at Davison-Paxon Co. Those desiring to make reservations in advance should call Mrs. B. C. Kistner, Cherokee 2915, or Mrs. T. C. Perkins, Cherokee 2289-W.

Lucy Cobb Schools Plan Commencement.

ATHENS, Ga., May 19.—Lucy Cobb Junior College and Academy holds commencement exercises May 23-26 at the chapel. Alumnae association meets Saturday, May 24, in Seney Stovall chapel at 11 o'clock. Executive board meets at 9:30 o'clock.

The annual luncheon will be held at the school, presided over by Mrs. Orrin Roberts, of Monroe, president; Mrs. Lena Felker Lewis, toastmistress. Alumnae are to make reservations with Mrs. Andrew Erwin, Athens, and to send their dues of $1. Alumnae are completing pledges for the Mildred Rutherford Bible chair for the current year, now filled so well by Miss Edith Hodgson, and their dues and gifts will be applied on this endowment effort.

Miss Helen Walthour To Wed Mr. Clark.

SAVANNAH, Ga., May 19.—Mr. and Mrs. Henry Clayton Walthour, of Savannah, announce the engagement of their daughter, Helen Clayton, to Nephew King Clark. The wedding will take place in the fall.

Miss Walthour is the second of the three attractive daughters of Mr. and Mrs. Walthour, her mother having been before her marriage Miss Helen Buckman, daughter of the late Mr. and Mrs. J. W. Buckman, of Philadelphia. Mr. Walthour is a member of the well-known Walthour family of Walthourville.

Miss Walthour attended Mary Baldwin school at Staunton, Va., and made her debut several seasons ago. She is an unusually beautiful girl, of a brunette type, possessing distinctive charm. She has spent most of her summers at North Hatley, Canada, where she has been greatly admired, and Twin Oaks, the home of her parents on Wilmington island, is a favorite gathering place for the younger members of society. Miss Walthour is an active member of the Junior League of Savannah.

Mr. Clark is the younger son of Mrs. Reuben Grove Clark and the late Mr. Clark. Through his mother, who was Miss Daisy King, of Rome, he is descended from the Habershams, who are connected with the early history of Georgia. He attended Lawrenceville school at Lawrenceville, N. J., and the Virginia Military institute at Lexington, Va., and studied law at the University of Georgia. He is a member of the Sigma Alpha Epsilon fraternity. Mr. Clark is one of the prominent young attorneys in the city and is a United States commissioner in this district.

Miss Conley Presents Pupils Friday Evening.

COLLEGE PARK, Ga., May 19.—Friday evening, May 23, at 8 o'clock at the College Park Samuel R. Young school, pupils from the class of Miss Manora Conley will give an expression, song and dance recital. The children who are between the ages of three and twelve are from East Point and College Park.

Miss Avis Patterson will assist Miss Conley as accompanist.

Those taking part on the program are: Ann McDuffie, Juanita Patterree, Marie Shepherd, Daisy Doyal Martin, Kerrigan O'Neal, Kellie O'Neal, Mary Frances Hambright, Marjorie Brock, Elam Gillon, Andrea Wright, Ernest Sherrer, Orrien Sherrer, Juanita Manor, Geraldine Cowan, Frances Kohler, Bobby Norwood, Mary Lewis, Forbes Stakely, John Gillon, Mary Dickey, Frances Love, Margaret Parker, Frances Foster, Laura Sue Wallis, Betty Soloman, Laurens Center, Anna Katherine Jones, Mitzi Couch, Marianna Harman, Joyce Smith, Aileen Best, Billy Miller, David Gillon and Charles Ratterree.

Daily Calendar of Women's Meetings

Atlanta chapter, U. D. C., elects officers at chapter house, 826 Juniper street, at 3 o'clock.

Kentucky Club holds all-day sewing at home of Mrs. T. Guy Woolford, 812 Springdale road.

West End Civic Club garden division meets at clubrooms, 1115 Gordon street, at 3 o'clock.

Russell High P.-T. A. elects officers in school auditorium at 2:30 o'clock.

Tech High P.-T. A. meets in the military building at 8 o'clock.

Home Park school P.-T. A. meets in school auditorium at 2:30 o'clock.

Kirkwood P.-T. A. meets at 2:30 o'clock.

Executive board of S. M. Inman P.-T. A. meets at the school at 9:30 o'clock.

Crew Street P.-T. A. installs officers.

Atlanta Catholic Club of Business and Professional Women, meets at Columbia Club, 1200 Peachtree street. Supper will be served at St. George apartment dining room at 6:30 o'clock with Mrs. Alonzo Richardson as guest of honor.

Fair Street P.T. A. meets in school auditorium at 7:45 o'clock.

Mary Lin P.-T. A. elects officers at school at 3 o'clock.

George W. Adair P.-T. A. meets at 2:30 o'clock.

Morningside P.-T. A. elects officers at 3 o'clock.

W. F. Slaton P.-T. A. meets at 2:30 o'clock.

Georgia Avenue P.-T. A. meets in school auditorium at 2:30 o'clock

Atlanta Agnes Scott Club meets with Mrs. S. E. Thatcher, 898 Lullwater road, at 3:30 o'clock.

Atlanta National Health Club meets at 805 Medical Arts building at 8 o'clock.

Decatur chapter No. 148, O. E. S., meets in Masonic Temple at 8 o'clock.

Atlanta colony, National Society of New England Women, installs officers at the home of Mrs. R. G. Peeples, 1064 Clifton road, N. E.

Cascade capter, U. D., O. E. S., meets in the hall, Beecher street and Cascade avenue, at 8 o'clock.

Atlanta division 195, G. I. A. to B. of L. E., meets at Wigwam hall at 2:30 o'clock.

Open Door meets in room 413, Chamber of Commerce, at 3:30 o'clock.

Miss Lee Honored At Birthday Party.

Miss Willie Mae Lee was honored at a surprise birthday party given at her home on Metropolitan avenue Wednesday evening by Misses Eloise Medcalf and Maude Lee. A birthday cake with candles forming a question mark was placed in the center of a table surrounded by birthday gifts.

Guests included Misses Annie Ruth and Eva Lancaster, Ida and Alice Johnson, Vivian and Eloise Medcalf, Ruby Lee, Maude Lee, Ozelle Poole, Annie Mealor, Reba Alexander and William Overby, Lester Hodge, Floyd McWhorter, Pearl Cleghorn, Hubert F. Lee, A. B. Barnwell, G. T. Peek and T. W. Stephens.

Benefit Bridge Given Wednesday.

Ladies of the Hebrew Orphans' Aid will sponsor a benefit bridge given at the tea room of Rich's department store at 3 o'clock Wednesday, May 21. Those interested in this worthy cause are invited to attend. Those who have not made reservations, call Dearborn 2597.

Miss Phillips Weds Mr. Barrow in Colquit.

COLQUITT, Ga., May 19.—The wedding of Miss Effie Louise Phillips, daughter of Mr. and Mrs. John A. Phillips, of Colquitt, Ga., and Ardis Clifton Barrow, of Red Level, Ala., took place at the home of the bride Thursday afternoon, May 15, at 4 o'clock in the presence of a few friends and relatives. The house was decorated in pink and white oleander and larkspur. Toll floor baskets were used. The vows were taken before an improvised altar of ferns and magnolia leaves. On either side of the bridal party were pedestals, on which were tall lighted pink tapers, these with tapers on mantel and piano shed a soft glow over the scene and bridal pair as the nuptials were read by the Rev. Mr. T. F. Drake, pastor of the local Methodist church. The impressive ring ceremony was used.

The wedding music was played by Miss Wilma Hunter. "The Bridal Chorus" from Lohengrin was used for the entrance of the bridal party and the recessional was Mendelssohn's Wedding March. "The Angeles" was played during the ceremony. Mrs. Bill Dancer sang "O Promise Me," preceding the entrance of the ring-bearer, Joyce Newberry, niece of the bride. She carried the circlet in the heart of a magnolia bloom, wearing pale pink georgette crepe, made sleeveless. Joe Phillips, brother of the bride, served as the best man. The bride entered with the maid of honor, Miss Chole Grimes, who wore a gown of pink georgette, with transparent hat of same color, and a corsage of pink sweet peas and valley lilies.

The bride was radiant in an attractive Le Vine model of navy crepe Elizabeth with ecru lace trimmings. Her close-fitting hat was of sun tan straw with lace insets. Her shoes and hose were blond. Her flowers were sweetheart roses and valley lilies.

Mrs. Ruby Webb, of Damascus, presided over the bride's book. Misses Johnnie Sue Phillips and Virginia Drake served punch on the porch after the ceremony. Mr. and Mrs. Barrow left for Tallahassee and will visit other points in Florida before returning to Red Level. For traveling, the bride wore a tan printed crepe with blue trimmings, and accessories to match.

Lullwater Club Postpones Show.

Mrs. M. D. Norton, president of Lullwater Garden Club, announces the postponement of the flower show to have been staged Wednesday, May 21, at Druid Hills Golf Club, to a date in June, to be announced later.

Miss Reynolds To Wed Robert Griffith.

BIRMINGHAM, Ala., May 19.—An announcement of interest in Atlanta and throughout the south is made by Mr. and Mrs. Edwin Fitzgerald, of Birmingham, of the engagement of their daughter, Miss Emily Howell Reynolds, to Robert Sherrill Griffith.

Miss Reynolds resided in Atlanta as a child on Piedmont avenue. She has enjoyed popularity in society not only in Birmingham, but in Montgomery where she spent a winter with her sister, Mrs. Barney Ireland. Mr. Griffith who is from a distinguished family of Kentucky has made his home in Birmingham for several years.

Mr., Mrs. Steyerman Celebrate Anniversary.

THOMASVILLE, Ga., May 19.—Mr. and Mrs. Simon Steyerman, of Thomasville, celebrated the 52nd anniversary of their wedding last week. They were married in Brooklyn, N. Y., May, 1878, and their wedding trip included a visit to the exposition in Paris, France. From Paris they came direct to Thomasville, where they have since resided continuously.

Miss Hall To Wed Thomas B. Slade, Jr.

JACKSONVILLE, Fla., May 19.—Mr. and Mrs. William Manks Hall, of Jacksonville, Fla., announce the engagement of their daughter, Blanche Evangeline, to Thomas Bog Slade, Jr., the wedding to be an event of Tuesday afternoon, June 17, taking place at 5:30 o'clock at St. John's Episcopal church, Rev. Newton Middleton, rector of the church, will perform the ceremony.

Miss Hall has always made Jacksonville her home and is a charming and popular member of the younger set. She was graduated from Duval High school, later completing her education at the Florida State College for Women at Tallahassee, where she was a member of the Alpha Delta Pi sorority.

Her maternal grandparents were the late Mrs. Alice Hiscock Barnett and Rev. Andrew Alexander Barnett, of Madison, and her grandparents on her paternal side were the late Eva Manks Hall and Samuel Fithian Hall, Sr., of this city.

Mr. Slade is the son of Thomas Bog Slade, of this city, and the late Mrs. Thirza Kirven Slade, of Columbus, Ga. He attended Duval High school and later attended the University of Florida and is a member of the Phi Delta Theta fraternity. His maternal grandparents were the late Mrs. Helen Moore Kirven and Richard M. Kirven, of Columbus, Ga., and his paternal grandparents were the late Mrs. Leila Bonner Slade and Captain James Jeremith Slade, also of Columbus, Ga. Mr. Slade is connected with the Celotex Company, of Chicago, and for the past two and one-half years has made his headquarters in Atlanta.

Miss Beulah Shirley's Pupils Give Program.

A number of pupils from the piano classes of Miss Beulah Shirley were presented in recital Saturday afternoon at the studio of Miss Shirley on Twelfth street. The program was opened by Lowell Green, who played compositions of Bach and Chopin. Miss Hazel Findley rendered compositions from Chaminade, Paderewski and Powell. Selections from the works of Pfefferkorn were played by Miss Quinette Maxwell, and a duet from Grieg was played by Miss Christine Paris and Larry Dodd. Waltzes by Brahms were rendered by Miss Katherine Scott and Mrs. Royston Ingram played selections from Beethoven, Mendelssohn and MacDowell. Mrs. Ingram is a graduate of Brenau college in Gainesville, and is one of Miss Shirley's most talented and advanced students.

Miss Billy Linthicum To Be Hostess.

Miss Billy Linthicum will be hostess at a bridge-supper Wednesday evening, May 21, in honor of Miss Margaret Pyburn and John Stoney, whose marriage will be a brilliant social event of June, the guests to include members of the bridal party. Miss Linthicum will be assisted in entertaining by her mother, Mrs. Slaughter Linthicum and her sister, Miss Laurie Linthicum.

Turkey Dinner At St. Philip's.

Ladies' Aid of St. Philip's Cathedral will serve a turkey dinner at the lunch room, 11 Hunter street, S. W., opposite the state capitol, from 11:30 to 2 o'clock Tuesday. The menu consists of roast turkey with dressing, rice with giblet gravy, dumplings, fresh turnip greens with bacon, English peas or creamed carrots, cold slaw, lettuce or green onions, hot biscuits or hot corn sticks with butter, 25 cents. Coffee, tea, milk or buttermilk, 5 cents. Choice of strawberry, pineapple, cherry, apple, sweet potato, coconut custard or egg custard pie, 10 cents.

Mrs. H. G. Greer is chairman of the following committee: Mesdames F. G. Simpson, Marcus Field, J. M. Veal, A. F. Shivers, Earl Williams, Myrtle Williams, T. M. Shaft, C. D. House, W. R. Lyons, Forrest Godfrey and Miss Eloise Hurtel. The menu is changed daily and the public is invited.

Lieut. and Mrs. Thayer Are Entertained.

Lieutenant Rufus Gerard Thayer, U. S. N., and Mrs. Thayer, who arrived yesterday to be the guests of their father, Claude Shewmake, and their sister, Miss Elizabeth Shewmake, at their home on West Peachtree street, are being extensively entertained. Mrs. Thayer was until her recent marriage Miss Anna Harriet Shewmake, popular Atlanta belle. Dr. and Mrs. Steve Garrett will entertain at an al fresco supper party at their home on Ponce de Leon avenue at 6 o'clock this evening for Lieutenant and Mrs. Thayer. Wednesday evening, May 21, Miss Neal Kendrick will entertain at a buffet supper at her home on Westminster drive in Ansley Park.

Lieutenant and Mrs. Thayer leave Thursday for Augusta, where they will be the guests of Miss Sarah Alexander. They will return to Atlanta Friday. Friday evening Miss Elizabeth Sheffield entertains at a buffet supper in their honor at her home on Peachtree road.

Mrs. Hunter Bell Entertains at Tea.

Mrs. Hunter Bell was hostess at a tea yesterday at her home on Park lane, in Ansley Park, complimenting Mrs. William O. Martin, a recent bride, and Miss Edythe Coleman, a popular bride-elect of the month. Assisting the hostess were Miss Frances Boykin, Miss Virginia Courts, Mrs. S. F. Boykin, Mrs. William Wellborn, Mrs. John K. Ottley, Jr., Mrs. Lewis Dugger, Mrs. John Hewlett and Mrs. Alex Hopkins.

Tutwiler-Levert Plans Announced.

BIRMINGHAM, Ala., May 19.—The Church of the Advent will be the scene of the marriage of Miss Jacqueline Tutwiler, daughter of Mrs. Mary Anderson Tutwiler, and John Bertels Levert, son of Mr. and Mrs. J. Alfred Levert, who have chosen the afternoon of Wednesday, June 4, for the date of the wedding and 5:30 o'clock as the hour for the ceremony, with the Rev. Charles Clingman officiating. Miss Winston Tutwiler is to be her sister's maid of honor and the bridesmaids will include Miss Stephanie Levert, of New Orleans, cousin of the bridegroom; Miss Edwina Thaggard, Miss Daisy Bartlett, of Asheville, N. C., and Miss Margaret Tutwiler, cousin of the bride.

Mr. Levert has chosen George Stubbs to be best man. The groomsmen are to be Chapman Hyams III, of New Orleans; Kirkman Jackson, Arthur Crowder, Jr., and Walter Agee, who, with the ushers, Francis Crockard, Gus Jordan, George Connors, Jr., and Alan Drennen, will complete the personnel of the bridal party.

Both Miss Tutwiler and Mr. Levert have visited in Atlanta, and are prominent in social circles throughout the south.

Miss Frances Snyder Weds Mr. Sanders.

BRONWOOD, Ga., May 19.—The marriage of Miss Frances Anne Snyder to Frank S. Sanders, was solemnized at the home of the bride's sister, Mrs. George Smith, in Bronwood, at 7:30 o'clock, Friday evening, May 16, in the presence of relatives and close friends. The Rev. Marvin Vincent, pastor of the Methodist church, used the impressive ring ceremony.

The bride is the attractive daughter of Mr. and Mrs. L. H. Snyder, of Ellaville, and graduated from Americus A. and M. college and for the past two years has been an efficient member of the Bronwood High school faculty.

The groom is the son of Thomas A. Sanders, of Bronwood, and is a very successful planter of this community. He is a member of the American Legion, having served with the American army in France during the World War. Mr. and Mrs. Sanders will make their home in Bronwood.

Mrs. Ernest Higgins Honors Bridge Club.

Mrs. Ernest Higgins was hostess yesterday afternoon to the members of her bridge club and a few invited guests. Those invited included: Mrs. T. M. Cornell, Mrs. John Grable, Mrs. Lowell W. Rooks, Mrs. George Woodard, Mrs. Druid Wheeler, Mrs. Walter F. Macklin, Mrs. Charles Brice, Mrs. J. Vincent Falise, who leaves early in June for Washington, D. C.; Mrs. J. Kirkwood Lunnan, of Little Rock, Ark.; Miss Genevive Ganster, of Baltimore, Md.; Mrs. Charles Foster and Mrs. Harvard C. Moore.

Prominent Women To Occupy Boxes.

At Washington Seminary commencement exercises taking place Wednesday evening, May 21, in the auditorium of the Atlanta Woman's Club officers and representatives of the Atlanta chapter, D. A. R., of the U. D. C., and of the Daughters of 1812 will occupy the boxes. All three of these societies offer medals in essay contests to the seminary, which medals will be presented on the commencement occasion.

In the D. A. R. box will be Mrs. Eli Thomas, regent; Mrs. Thomas C. Mell, first vice regent; Mrs. Aurelia Roach McMillan, second vice regent; Mrs. Bun Wylie, chairman of the scholarship committee and regent of Georgia; Mrs. J. W. Wills, Mrs. Lucius McConnell, Mrs. Charles Rice and Mrs. John William Smith, former regent. The D. A. R. medal will be delivered by Mrs. Eli Thomas.

In the U. D. C. box will be Mrs. O. F. Stevenson, president; Mrs. John Marshall Slaton, Mrs. W. S. Coleman, Mrs. W. F. Dykes, Mrs. J. P. Billups, Mrs. Earl Scott and Miss Kathleen Mitchell. The U. D. C. medal will be presented by Mrs. D. F. Stevenson.

In the Daughters of 1812 box will be Mrs. James D. Weaver, state president; Mrs. Charles F. Rice, national vice president; Mrs. Lucius McConnell, first vice president; Mrs. Patrick Bray, second vice president; Mrs. Owen McConnell and Mrs. C. D. Tebo. The U. S. D. 1812 medal will be presented by Mrs. James D. Weaver.

Marist College Plans Commencement June 4

Marist college will hold the twenty-ninth annual commencement, June 4, at 8:15 o'clock at the Atlanta Woman's Club auditorium. Charles Dannals, Jr., is valedictorian, and the address to the graduates will be made by Robert H. Jones, Jr., Diplomas will be conferred upon the following candidates for graduation this year: Literary department, James William Alexander, Charles Nelson Dannals, Jr., Julius Louis DeGive, Jr., Felix Eugene DeGolian, Jr., Lawson A. Dickey, William Alford Fuller, Jr., A. McLean Holliday, Jackson Humphries, Allen Stanford Jacobson, Albigence Waldo Jones, Robert Garner Joyner, Jr., Michael Joseph McDonough, Rowland William Murray, Jr., Robert Smith Pringle, Jr., Joseph Leonard Stephens, Robert Reese Thatch, Robert A. Van Houten. Commercial department, James Pottillo Barclay, John Edwin Connolly, Joseph White Hale, William Marshall Holt.

East Lake Club To Open Terrace.

The terrace of the East Lake Country Club will be formally opened Saturday, May 24, at the dinner-dance. This affair is one of the most interesting of the spring season. The pool of the club was opened May 15, and the boat houses have been remodeled throughout and made most attractive. Reservations may be made for the dinner-dance and special arrangement can be made for swimming parties.

Musical Tea To Be Given.

DECATUR, Ga., May 19.—Sponsored by the Decatur Woman's Club, with Mesdames W. P. Smith and Leon O'Neal as chairmen of the entertaining committee, a musical-tea will be given Wednesday afternoon, May 21, at 4:30 o'clock in the auditorium of the clubhouse. Messrs. Walter Herbert and Vaughn Ozmer will be the soloists of the afternoon, with Mrs. Lewis Johnson at the piano. Members of the club and friends are cordially urged to attend this affair and lend aid to a most worthy cause, the proceeds going to the student aid fund.

Decatur Fine Arts Club Meets Today.

DECATUR, Ga., May 19.—The May meeting of the Decatur Fine Arts Club, taking place on Tuesday, May 20, in Mrs. S. R. Christie's studio on Adams street., will have an unusually fine program which has been arranged by Mrs. W. J. Sayward and Mrs. A. B. Burrus. The speaker will be Mrs. J. W. Stanley, who for many years was a resident of India and is thoroughly conversant with her subject, which deals with the present situation in India. Miss Frances Collins, a brilliant young violinist, will render several selections appropriate to the topic of the day.

Assisting the hostesses will be Mesdames H. B. Adams, John Daniel, Lawrence Mansfield, Wellington Stevenson and Miss Isabel Footman. The program of the Decatur Fine Arts Club are always of great merit and Mrs. Christie's charming studio, which she has so graciously put at the disposal of the club as a meeting place, with its beautiful adjoining garden, adds greatly to the pleasure of the meetings. A social hour with light refreshments served by the entertaining committee, will be a special feature.

Mrs. Cauthorn Wins Sweepstakes Prize.

Mrs. Edward W. Cauthorn won the sweepstakes prize at the flower show given Friday at the Piedmont Driving Club for a beautiful specimen of pink radiance rose.

In the specimen class Mrs. Charles Shelton won the blue ribbon for a beautiful purple foxglove. Mrs.

Students From Various Sections Are Exhibiting at High Museum

The students' exhibition of the High Museum of Art, which was formally placed on view at a reception yesterday afternoon at the museum, is attracting wide attention from those throughout the city who are interested in the development of artistic talent throughout the south. The work exhibited reflects credit on students and instructors alike and strengthens the position of the High Museum of Art as the cultural and artistic center of the south.

Among the Atlanta students whose work is being shown are Miss Ruth Alsobrook, daughter of Mr. and Mrs. E. P. Alsobrook; Miss Madye Lee Chastain, daughter of Mrs. F. C. Chastain; Mrs. Fay Reich, Miss Mary Hutchins, daughter of Mrs. Ethel Hutchins; Miss Dorothy Perkins, daughter of Mr. and Mrs. M. H. Perkins; Luke Brown, son of Mr. and Mrs. L. W. Brown, and Mrs. Clara Davis.

Impressive work is shown by the following out-of-town students: Ras Bealle, of Richmond, Va.; Horace Edwards, son of Mr. and Mrs. T. C. Edwards, of Johnston, S. C.; Buford Mecklin, of Bagdad, Fla.; Miss Lillian Whiting, daughter of Mr. and Mrs. D. L. Whiting, of Lumberton, N. C.; Ernestine Tinsley, daughter of Mr. and Mrs. J. H. Tinsley, of Mulap, Fla.

Exceptional work is included in this show. Portraits which reflect unusual ability; compositions and original designs, revealing originality and real merit; life studies, commercial work, and examples of the various forms of art embraced in the curriculum are being shown. The museum is open to the public from 9 until 12 o'clock and from 1 until 4 o'clock throughout the week; from 7 until 9 o'clock Monday, Wednesday and Friday evenings, and from 3 to 5 o'clock Sunday afternoons. Lewis P. Skidmore is director of the museum. Benjamin Shute and Robert Rogers are instructors of both the day and night school.

Officers of College Park Junior Club

Pictured above are the four attractive young girls who recently have been elected as officers of the junior division of the College Park Woman's Club. From left to right they are Misses Frances Northcutt, vice president; Alberta Palmour, president; Virginia Oliver, secretary, and Dorothy Nisbet, treasurer. Photo by Bill Mason, Constitution staff photographer.

Carter Barron Honors Washington Seminary Seniors

Honoring the graduating class and faculty of Washington seminary, Carter Barron, manager of Loew's Capitol theater, entertained at a theater party at the Capitol yesterday. The seniors present were Misses Constance Adams, Marjorie Anderson, Gertrude Askew, Mary Askew, Marie Belli Bartea, Harriet Anne Baylor, Florence Bellinger, Frances Boykin, Louisa Candler, Dee Coleman, Rebecca Collingsworth, Chastaine Cook, Emmy Lou Cox, Virginia Cleveland, May Belle Dickey, Mary Lee Donovan, Peggy Fuller, Lili Furlong, Polly Bloss, Lydia Hoke, Edith Kendrick, Charlotte King, May Latimer, Edith McCoy, Gene Lucas, Martha MacDaniel, Jane McMillan, Fort Scott Meador, Evelyn Morrison, Lillie Pace, Patty Porter, Mamie Raine, Eliza Tway, Marguerite Scott, Lundye Sharpe, Eleanor Smith, Elizabeth Stickney, Ida Thomas, Nell Varner, Helen Vaughan, Constance Hannum, Betty Hambright, Mary Ann Haley, Helen Alvis Howard, May Adair Howell, Elizabeth Hunter, Mary Meador Goldsmith, Emily Inglis, Bobby Jewell, Nancy Keeler, Susan Jones, Katherine Vincent, Barbara Wilkins.

Mlle. Groleau To Present Pupils.

Mademoiselle Madeleine Groleau has issued invitations to a recital to be given by the pupils of her French school Tuesday, May 27, at 3:30 o'clock at Egleston hall, 634 West Peachtree street, N. W.

Junior League Jottings

BY MRS. REGINALD SCOTT FLEET, Editor

The Junior League luncheon which is to be the last meeting of the league will be held on Saturday, May 31, at the Piedmont Driving Club at 1 o'clock. Please note the date, May 31, as the original plan was to hold the luncheon on June 3. An interesting entertainment is being planned by Mrs. Alison Thornwell, the chairman of entertainment, and the affair will be a delightful closing of the activities of the league. The fee for the luncheon is $1.50 a person and all the members of the league are requested to send in their reservations and their checks as soon as possible to Mrs. Edgar Dunlap or Mrs. James Dunlap, the chairmen for the luncheon.

Mrs. John Knox, the president of the league, has set Friday, May 23, as the date of the final board meeting. Will all the members of the executive board meet at the Piedmont Driving Club at 10 o'clock Friday morning?

It has been the great pleasure of the Atlanta Junior League to welcome to membership in the league a number of transfers from other Junior leagues. This year there have been five new members received by transfer: Mrs. Wilson MacDermott (Juanita Pierce), of Knoxville, whose residence is the Georgian Terrace; Mrs. J. Carlyle Martin (Maud Leach), of Providence, 172 Rumson road; Mrs. G. I. Tolson (Julia Belle Faurot), of Chicago, Pace's Ferry road; Mrs. Charles Minor (Beatrice McClenehan), of Knoxville, 55 Lafayette drive, and Mrs. William H. Willis (Elizabeth Keferstein), of Harrisburg, Club drive.

We have been so unfortunate as to lose 14 members by transfer to other cities. They are the following: Mrs. Preston Bigelow (Nina Hopkins), to Boston; Mrs. Howard Fortson (Florence Eckford), to Augusta; Mrs. John Palmer (Mozelle Neely), to Augusta; Mrs. Thomas Blake (Maria Brown), to Jacksonville; Mrs. James Ragan (Constance Brantley), to Jacksonville; Mis Julian Barrett (Frances Broyles), to Augusta; Mrs. George Raine (Frances Winship), to Nashville; Mrs. Ben Gantt (Ruth Wing), to Cincinnati; Mrs. William Wardlaw (Edna Belle Rnine), to Baltimore; Mrs. Charles Wood (Dolly Prioleau), to Montclair; Mrs. Robert Barrett (Grace Bloodworth), to Houston; Mrs. Morris Phinney (Jennie Johnson), to Providence; Mrs. Wilmer Moore, Jr., to Fort Worth, and Mrs. Frank Wilbourne to Memphis.

McDowell Music Festival Is Planned.

Junior clubs of the Evelyn Jackson School of Music sponsor the first McDowell music festival ever held in the south Friday and Saturday, May 23 and 24, in the Studio Arts building with students from many well-known Atlanta music schools, and neighboring towns as well as those of the Jackson school participating. The purpose is to more thoroughly acquaint the young student with the life and music of the great American composer, Edward McDowell, and the work of the McDowell colony at Petersboro, N. H., and to raise funds to contribute to that colony. All those who are interested in McDowell and his music are cordially invited. The festival opens Friday afternoon at 3 o'clock and closes Saturday at 5 o'clock.

Social Affairs Interest Society In Athens, Ga.

ATHENS, Ga., May 19.—Members of Mu Beta chapter of the Chi Omega sorority at the University of Georgia were hostesses Friday evening at a formal dance at a local country club to which members of the social contingent of the university were invited. Chaperons includes Mr. and Mrs. A. Rhodes, Mr. and Mrs. Leo Belcher, and Mr. and Mrs. A. S. Parker.

The annual spring banquet and initiation of the Gridiron Club was held Tuesday evening, and several outstanding members of the junior and senior classes were initiated into the organization.

Active members and alumni of the local chapter of the Sigma Chi fraternity gathered at the annual stag banquet recently at War Memorial hall. New members of the organization entertained the old members, in line with a traditional custom of the fraternity. Among the alumni present were Dr. W. D. Hooper, head of the Latin department, secretary of the faculty, and an ex-president of the Association of Colleges and Secondary Schools of the Southern States; Professor W. O. Payne, of the history department; Dr. J. B. Mitchell, associate professor of zoology; Dean H. B. Ritchie, of the Georgia State Teachers' College; Abit Nix, Athens attorney; L. S. Davis, Robert Gunn, E. A. Lowe and Roy Grayson.

Four students in the Georgia State College of Agriculture have been selected for membership in the Aghon Club, an honorary organization. They are: H. T. Cavender, Millwood; G. Lamar Blackwell, Marietta; N. R. Bennett, Washington, and W. D. Jones, Adrian.

Marion B. DuBose, professor of German, has been granted a year's leave of absence, during which he will study and visit in Germany. James E. Greene, associate professor of sociology and educational psychology, has been granted a year's leave to accept a Rosenwald traveling fellowship. Thomas J. Shepard, a graduate of Vanderbilt University and Peabody college, has been added to the staff of the university as adjunct professor of social sciences and education. J. S. Lewis, a graduate of Harvard and Brown Universities, has been announced as a new instructor in English.

The Dance Club of the Georgia State College of Agriculture presented a recital of natural dancing Friday evening under the direction of Mrs. Olga Lewis Richardson. The program consisted of original group and solo dances by students in the club. The cover of the program was designed by students in the art department under the direction of Miss Mildred Ledford, director of fine and applied arts.

A delegation of students from the local chapter of hte Alpha Gamma Delta sorority recently went to Queens college in Charlotte, N. C., and installed a chapter of the organization there. In the party were Misses Ernestine Stokely, Margaret Wall, Sara Carmichael, Helen Cothran, Mary Miles, Mary Kate Lang, Lucile Crabtree, Margaret Saunders, Virginia Wilson, Elizabeth Brisendine, Vera Hixon, Eloise Settle, Catherine Bryan, Elizabeth Allgood and Mrs. R. J. Bates.

Members of the University Y. M. C. A. and Y. W. C. A. sponsored a Mother's Day service in the university chapel recently. Dr. Andrew M. Soule, president of the Georgia State College of Agriculture, was the principal speaker. Miss Clara Slaton, of Washington, newly elected president of the Y. W. C. A., and Donald L. Moore, Elberton, a vice president of the Y. M. C. A., also delivered short talks.

Twelve university co-eds have been elected to membership in the Zodiac Club, an honorary organization for sophomore women students with high scholastic averages. They are: Misses Laura Brown, Dewey Rose; Margaret Callaway, College Park; Virginia Campbell, Athens; Cornelia Daniels, Hawkinsville; Rose Harrold, Atlanta; Leila Heckman, Athens; Janet Jarnagin, Athens; Geraldine Noell, Comer; Clara Slaton, Washington; Mary Todd, Winterville; Opal Ward, Sugar Valley, and Mary Willis, Sylvester.

Miss Anne Fawcett, Savannah, has been elected president of the University Women's Student Council. Other new officers of the organization are: Misses Ruth Howard, Augusta, vice president; Janet Jarnagin, Athens, secretary; Ernestine Stokely, Crawford, treasurer; Jeanelle Calhoun, Washington, and Margaret Stone, Athens, senior representatives; Dorothy Davis, Macon, and Sophia Boyd, Tignall, junior representatives; Rosalie Childress, Atlanta, and Josephine Bond, Toccoa, sophomore representatives.

Outdoor Civic League Meets Friday, May 30.

May meeting of the Outdoor Civic League announced for Thursday, May 22, will be held Friday, May 30, at the Piedmont Driving Club at 3 o'clock.

Hapeville Woman's Club Sponsors Flower Show

HAPEVILLE, Ga., May 19.—Mrs. Frank Davis won the sweepstakes at the Hapeville Woman's Club flower show held Friday afternoon. Mrs. Davis won the most blue ribbons and was presented a blue vase of Rookwood pottery. Mrs. Chester Martin was second and received a dozen iris plants, the gifts being presented by the president, Mrs. Raymond Cathey.

Mrs. E. P. Crenshaw and Mrs. J. R. Brickman were judges and made the following awards: Class 1, roses, (a) three red, first, Mrs. Roy Conine; second, Mrs. Frank Davis; (b) three pink, first, Mrs. Roy Conine; second, C. C. Duncan. (c) three white, first, Mrs. Chester Martin; second, Mrs. Frank Davis. (d) three any other color, first, Mrs. Frank Davis; second, Mrs. Roy Conine. Basket of roses, first, Mrs. Roy Conine; second, Mrs. H. A. Allen. Class Two: Lilies: (a) three lemon, Mrs. Frank Davis; (b) three Madonna, Mrs. H. A. Allen; amaryllis, Mrs. Eugene King. Class 3, delphinium, mixed, one variety, first, Mrs. Frank Davis; second, Miss Fannit Lane. Class 4, perennials, mixed collection, first, Mrs. Margaret L. Baker; second, Mrs. Chester Martin. Class 5, annuals, mixed collection, first, Mrs. Chester Martin; second, Mrs. Frank Davis. Class 6, pair of vases, five inches tall, any collection, first, Mrs. Frank Davis; second Mrs. Chester Martin. Class 7, pot plants, first, Mrs. Chester Martin; second, Mrs. Frank Davis and Mrs. D. B. Evans. Class 8, mixed collection of flowering shrubs, Mrs. C. V. Leach, first and second.

Class 9, novelties, Mrs. Frank Davis and Mrs. C. V. Leach. Class 10, children's display (own arrangement), pink roses and forget-me-nots, first, Miss Montene Melson; pink roses, first, Master Junius Allen; second, red roses, Miss Montene Melson. Wild flowers, first, Miss Montene Melson; second, Master Junius Allen and Master Wyland Watt. Class 11, wild flowers, first, Mrs. H. A. Allen, second, Mrs. Frank Davis. Class 12, sweet peas, first, Mrs. Frank Davis; second, Mrs. Chester Martin.

Mrs. Reuben Arnold, Mrs. Margaret Baker and Miss Fannie Lane received red ribbons on mixed variety of iris. Bedside tables, first, Mrs. Chester Martin; second, Mrs. Roy Conine. Sweepstakes, Mrs. Frank Davis on Madonna lilies.

The judges were given shoulder bouquets of sweet peas and C. F. Arnette and Mrs. Wilkins, local florists, were thanked for their display—a miniature garden and table display of cut flowers.

The event was a community affair and Mrs. Frank Davis, chairman of the garden division, was assisted by the following club members: Mesdames Raymond Cathey, C. M. Copeland, Roy Conine, Walter Stewart, Reuben Arnold, H. A. Allen, Chester Martin, Eugene King, Jere Wells.

Junior club entertained at a concert Friday evening under the direction of Mrs. S. E. Treadwell, chairman of the junior department.

Decatur Woman's Club Plans Flower Show.

DECATUR, Ga., May 19.—Garden division of Decatur Woman's Club holds the annual flower show at the clubhouse Thursday, May 22, from 3 till 9:30 o'clock. A table will be arranged for non-club members, premiums given separately for exhibits. Only members of the Decatur Woman's Club may exhibit in Classes 1 to 11, and flowers must be grown by exhibitors. Flowers are to be at the clubhouse before 10 o'clock. Flowers left in place until the closing hour. Exhibitors furnish their own receptacles. Ribbons will be awarded each division of each class, to be displayed as follows: Class 1: Roses, (a) 1 pink, (b) 1 red, (c) 1 white, (d) 1 yellow, (e) best collection of five of any one color, (f) best collection any color. Class 2: Sweet peas, (a) 1 color any number, (b) any number, mixed colors, (c) best table arranged for effect. Class 3: Perennials, (a) best perennial, (b) best delphinium, (c) best veronica, (d) best collection of any one kind, (e) best collection of any kind. Class 4: Annuals, (a) best annual, (b) best larkspur, (1) single, (2) double, (c) best poppy, (d) best snapdragon, (e) best collection of pansies, (f) best of any other annual, (g) best collection mixed annuals. Class 5: Miscellaneous, (a) best display lilies, (b) best display iris, (c) best novelty, (d) best flowering shrub. Class 6: Best collection of most varieties garden flowers, (a) best collection one kind, (b) best any number, any variety. Class 7: Most artistic arrangement, (a) basket, (b) any container, (c) miniature arrangement. Class 8: Miniature gardens. Class 9: Wall vases. Class 10: Pot plants, (a) fern, any variety, (b) blooming plant, any variety, (c) foliage plant, any variety. Class 11: Sweepstakes for best exhibit in show, every class included. Class 12: Open table for exhibits of non-club members. Judging schedule: Specimen blooms, general schedule for most flowers: Color, 25; size, 20; stem, 20; form, 15; substance, 20.

Miss Cooper Weds Kirby Hammond In Birmingham

BIRMINGHAM, Ala., May 19.—The marriage of Miss Margaret Edwards Cooper and Charles Kirby Hammond took place Saturday afternoon at 2 o'clock in the Independent Presbyterian church, with Dr. Henry M. Edmonds officiating. Only members of the immediate families of the bride and groom were present at the impressive ceremony. The bride's only attendant was Miss Virginia Patton, who wore an afternoon gown of yellow chiffon with large picture hat. She wore a corsage of Pernet roses. The bride, who was given in marriage by her uncle, Maxwell F. Stowers, of Gadsden, was lovely in an ensemble of green faille, with blouse of cream chiffon and cream-colored hat. She carried an arm bouquet of Kordes roses. Ralph Webb was best man.

Following the ceremony Mr. and Mrs. Hammond left for their wedding trip to points in North Carolina. They will be at home upon their return on Cahaba road.

The bride is the daughter of the late William Terry Cooper and Mrs. Cooper, and the granddaughter of the late William Frederick Stowers and Mrs. Stowers, of north Alabama, and the late John Ross Cooper and Mrs. Cooper, of Gadsden. She is a graduate of Phillips High school, later attending Birmingham-Southern College, where she was a popular member of Alpha Omicron Pi sorority. The groom, who is one of Birmingham's most prominent young business men, is the grandson of the late Charles Hammond and Mrs. Hammond, of Lincoln, Neb., and the late Otis Prentiss Mills and Mrs. Mills, of Greenville, S. C. He attended Lawrenceville school, in Lawrenceville, N. J.; Cornell University, in Ithaca, N. Y., where he was a member of Phi Kappa Psi fraternity, and the Georgia School of Technology. He is a member of the German Club and of the Birmingham Country Club, and is widely known in social and business circles.

Mrs. King Honors Mrs. H. O. Langford.

Mrs. L. H. King honored Mrs. Harold O. Langford, a recent bride, at a linen shower Saturday afternoon at her home on Greenwood avenue. Quantities of cut flowers were used in the home and the color scheme of green and white prevailed in the decorations. The guests included Mrs. R. B. Clark, Mrs. Charles Gross, Mrs. W. M. Woodall, Mrs. Hattie Brooks, Mrs. C. D. Peavy, Mrs. L. B. King, Miss Thelma Brooks, Miss Agnes Hurt, Miss Clarice Hurt, Miss Mable Hinton, Miss Margaret McDade, Miss Martha McLendon, Miss Ruth Wilkerson, Mrs. Georgia Miller, Mrs. P. W. Hurt, Mrs. James Clark, and Mrs. F. P. Mason.

Mr. and Mrs. Harris Entertain at Home.

Mr. and Mrs. Joel Chandler Harris, Jr., were hosts at tea Sunday afternoon at their home on Habersham oad, complimenting Miss Edythe Coleman and Ralph Paris and Mr. and Mrs. Victor Hanson, of Birmingham, the guests of Mr. and Mrs. Clark Howell, Jr. Assisting in entertaining were Mr. and Mrs. Frank Spratlin, Mr. and Mrs. Wellborn Blalock, Mr. and Mrs. E. L. Pugh and Mr. and Mrs. John L. Holmes.

Atlantans Attend Lookout Club Opening.

CHATTANOOGA, Tenn., May 19. The formal opening of the Lookout Club, Lookout mountain, last Saturday evening was marked by a dinner-dance given in the club house atop the mountain. One of the largest parties was that given by F. P. Kearney, of New York, who entertained a party of 26 friends who accompanied him to the club from New York on Friday.

A group of Atlantans including Mr. and Mrs. Dudley Cowles, Walker Cowles, J. B. Sojourner, John Churchill and Buster Thomas were the guests of Mrs. Charles Bartlett a d daughter of Buenos Aires. Mrs. Bartlett also had as her guest Miss Elizabeth Meredith, of Oxford, Miss.

Another group from Atlanta were at the table reserved for the "Saddle and Sirloin Club," the table having for a central decoration a miniature saddle of flowers and china horses as souvenirs at each guest's place.

Other parties included Mr. and Mrs. L. W. Hopp, of Macon; C. D. Stearns, of Boston; J. C. Owen, Atlanta; Mrs. Crumb, New Orleans; Mr. and Mrs. Franklin Moore, New Orleans; Major and Mrs. Gaughler, Atlanta; William Arnand, Atlanta; F. B. Gordon, Atlanta; Paul Bozique, Atlanta; Francis Clark, Atlanta; Dr. and Mrs. Childs, Atlanta; Mrs. C. Bates Walsh, Atlanta; Miss Ellen Wolf and Miss Newell, Atlanta; Mr. and Mrs. Herbert Oliver, Atlanta; Mr. and Mrs. Harrington, Atlanta; Frank North, Atlanta; Mrs. Thomas, Atlanta; Mr. and Mrs. Hugh Richardson, Atlanta; Mr. and Mrs. William Kiser, Atlanta, and Mr. and Mrs. Dudley Cowles, Atlanta.

A party was entertained by Lester Harding, of Elkins Park, Tenn., and Walter Johnson, of Bridgeport, Conn., including guests from Bridgeport and Philadelphia.

Daily Calendar of Social Events

Mrs. Jack Thiesen entertains at tea at her home on Inman circle, complimenting her sister, Mrs. Otey McClelland, of New York.

Mrs. R. I. Reed entertains at luncheon at the East Lake Country Club.

Miss Ruth Rowbotham entertains at an al fresco tea at her home on Brookhaven drive, complimenting Miss Elizabeth Little, a bride-elect.

Mrs. H. F. West is hostess at luncheon at Piedmont Driving club, complimenting Miss Marion Bryan, a bride-elect.

Mrs. T. M. Fincher entertains at luncheon at Atlanta Woman's Club.

Mrs. George H. Lewis gives bridge-tea at her home on St. Charles avenue, honoring Miss Frances Parks, a bride-elect.

Miss Beverly Griffiths Dobbs entertains at a children's party at the home of her parents, Mr. and Mrs. John Dobbs, on Bonaventure avenue.

Mrs. H. W. Brown entertains at shower and tea complimenting Miss Frances Freeborn, a bride-elect.

Miss Jane Lewis, daughter of Charles M. Lewis, entertains at dinner at the Georgian Terrace.

Mr. and Mrs. Stanley Hastings give evening bridge party complimenting Miss Frances Freeborn, a bride-elect.

Mrs. R. N. R. Bardwell will be hostess at a reception at her home on Juniper street, honoring Mrs. Claude Collins, the guest of General George H. Estes and Mrs. Estes.

Class night exercises of the graduating class of Washington Seminary takes place at 8:15 o'clock.

Miss Clara May Allen entertains this evening at 8:30 o'clock in honor of Miss Helen Rose, a bride-elect.

Third Tuesday luncheon of the ladies' auxiliary, K. of C., takes place at 1 o'clock.

Miss Mary Grace Kehrer, a bride-elect of June, will be honored at a bridge and rook party given by Mrs. Nellie S. Candler at her home on Candler street, in Decatur.

Mr. and Mrs. Samuel Nesbit Evins will be hosts at an informal dinner party, complimenting Mrs. Henry Cooper, of Annapolis, Ind.

Miss Louise Maddox Weds Mr. Griffeth.

REBECCA, Ga., May 19.—The wedding of Miss Louise Maddox, of Rebecca, to W. D. Griffeth, of Cordele, was solemnized at the home of the bride's parents last Thursday at 3 o'clock, the impressive ring ceremony being performed by Rev. Elam Lewis, pastor the the Methodist church of Rebecca. only members of the family were present, and the reception room, where the ceremony was performed, was decorated in sweet peas and larkspurs.

Mrs. Wayne Richey, sister of the bride, was at the piano playing the Lohengrin "Wedding March" as the bride and groom entered, and during the ceremony she played "To a Wild Rose."

The bride was attired in a becomingly combination suit of tan and pearl blush crepe with accessories to match. She is the daughter of Mr. and Mrs. Guy Maddox, and a sister of Mrs. Powell Legg, of Rebecca; Mrs. J. W. Richey, of Rochelle; Mrs. Herbert Hollimon, of Toomsboro, and Miss Reba Maddox, of Bessie Tift. After graduating from Rebecca High school, Miss Maddox attended G. S. T. C. in Athens, and was graduated in 1926 later taking a dietetic course at Davis-Fischer hospital in Atlanta, where she acted as dietitian. She comes from two of Georgia's most aristocratic and distinguished southern families, the Carters and the Maddoxes.

Mr. Griffeth is the son of Mr. and Mrs. W. D. Griffeth, of Jefferson, and after graduating from Martin institute he attended Southern Business college in Atlanta and has held a responsible position with the Heard Wholesale Grocery company, of Cordele, since.

Mr. and Mrs. Griffeth left after the ceremony for points of interest in the mountains of Tennessee and North Carolina. On their return they will be at the home of Mrs. Parker in Cordele, where they will make their home for the present.

Atlantans Honored In Augusta, Ga.

AUGUSTA, Ga., May 19.—Complimenting a trio of Atlanta women, Mrs. O. T. Evans, Mrs. Robert Argo and Mrs. Haralson Bleckley, former Augustans, Mrs. John Phinizy entertained Saturday afternoon at Sun Glow Cottage with tea. Mrs. Phinizy was gowned in a printed chiffon in black and yellow, worn with a small black hat. Mrs. Evans wore black silk. Mrs. Argo wore a gown of printed brussels net in white and yellow and henna tones, with cut crystal and carnelian jewelry and a black hat, and Mrs. Bleckley wore green crepe de chine with a small sand-colored hat.

Miss Fleming Hostess At Bridge Party.

DECATUR, Ga., May 19.—Miss Ella K. Flemming was hostess at a bridge party at her home on Cambridge avenue, honoring Mrs. Ella Tatum, of Pittsburgh, Pa., the guest of Mrs. Albert Snyder, in Decatur, Ga. Miss Flemming wore an attractive costume of figured chiffon. Mrs. Tatum was gowned in black crepe. Those playing were Misses Betty Sims, Frances Flemming, Ella K. Flemming, Mesdames Ida L. Flemming, Harper H. Harden, L. D. Broadwater and Ella Tatum.

Mello-glo Prevents Shiny Nose

MELLO-GLO Face Powder is preferred by beautiful women because it leaves no trace of pastiness, flakiness or irritation. Stays on longer—no shiny noses! Made by a new French process—prevents large pores. Spreads more smoothly—gives a youthful bloom. Very pure. Use MELLO-GLO Face Powder. It's wonderful. Lane Drug Stores.—(adv.)

ROSE BUSHES

Special for Today

2-year-old plants, each 25c

Cash and Carry

Joy's 626 Peachtree St. HEm. 4214

We have red rose bushes in this sale.

Joy's Piedmont Flower Shop 104 Peachtree St. WAl. 5115

FOR AN ENCHANTED VACATION COME TO

Banff

Where the Prince of Wales Golf Tournament is played..

Up here in the Canadian Rockies you can ride primeval trails, climb glaciers, swim in sunny sulphur pool, golf on a championship 18, dine-dance in international glamour! So much to do and see. Ask for special season and monthly rates, from

R. A. Cook, General Agent Canadian Pacific, Suite 1017 Healey Bldg., Atlanta, Ga. Telephone WAlnut 2217.

World's Greatest Travel System

Canadian Pacific

J. P. ALLEN & CO.

'The Store All Women Know'

290

New Summer Frocks

Bought at a Definite Concession to Sell at a Special Price

Charming crepes that take to the tub like a duck takes to water; shantungs of swagger smartness; clever little jacket suits of silk; feminine flowered chiffons; pin dots . . . in fact everything smart in frocks found at prices for which these were originally intended to sell!

$16.75

PASSION FLOWER

By Kathleen Norris

Copyright, 1930, by Frank Andrews Munsey & Albert Inc.

"When they realize how much we love each other," she resumed, with a smile for him, "then, maybe—but why shouldn't papa be kind to me?" Cassy demanded boldly. "He's my father! Think what Tommy means to us, Dan."

"I know. Gee, it would be good to get out on a ranch again. Is it a big place?"

"Three hundred acres."

"And cows?"

"About 20, there used to be. And, Dan, turkeys, and doves! And at sunset, under those big trees—of course, it's a bare old place—but it's so beautiful—"

He could not ask questions fast enough, nor she answer them.

"Cass," Dan said after a while, with his wistful, anxious smile, "if we're not going to get it, I wish we hadn't thought of it! It's going to be awfully hard to settle down now, to anything else."

"I have a feeling papa'll send us up there!" Cassy answered, her heart aching with love and pity for him. She put her arms about him and the baby, and laid her thin, warm cheek against his.

"I'd be so glad if we could get a break for a while, Cass! It'd only be temporary, you know—"

"Oh, of course, it'd just carry us over this time when I'm not up to much, and when Tommy's so small."

No need to allude to her secret fears yet, Cassy thought. In the first place, they might be no more than fears. And in the second, what with the hopeful turn things appeared to be taking, and the new prospect of a change, they would be robbed of their worst terrors anyway. With Tommy tumbling about all day long in the sunshine and with plenty of fresh fruit and milk and eggs for herself, Cassy knew that she would be restored to health and energy in no time at all and felt herself equal to the task of rearing a dozen babies.

Dan idled about the house happily for a few days, helping Cassy tremendously, and making her wish that they three might be left alone forever, with just enough money for the inexorable butcher and grocer.

On the fourth day Dan went downtown to see about a job and, as Granny Choate providentially turned up a few minutes later, Cassy determined to leave Tommy, go down to see her father and put the question of the Napa ranch to the test immediately.

Granny was a bowed, emaciated, weak-witted old woman who had appeared at Cassy's kitchen door some months earlier, weak with hunger and cold. With a natural quick impulse of charity, the young woman had instantly placed before her old guest the meal she had just prepared for herself. After that Granny came about twice a week and Cassy fed her.

She suspected that the woman had run away from some poorhouse; anyway, she was a friendly old thing, and appeared to know a good deal about babies. Tommy loved her instantly, and Cassy felt no hesitation in leaving him with her for short intervals. Cassy dressed herself carefully, trembling a little with excitement and fear and hope, kissed the baby good-by and started for the downtown car with one desperate prayer moving her through the afternoon quiet of the winter street, like a figure in a dream.

At half-past 5, when Dan came home, she was back in the kitchen, back in her old blue dress, frying chops. Granny was gone and Tommy, on his back, in his crib, was watching the world of the kitchen through its bars.

"I moved his crib out here. That bedroom's like an ice box," Cassy said, raising a flushed cheek for a kiss. "Sit down, darling—you look dead. Any luck?"

"He took my name," Dan answered, hanging up his overcoat. He bent over the baby. "Are you a guzzler?" he asked.

"Well, Dan, we're a country family!" she burst out, unable to keep silent any longer.

Dan looked at her sharply and observed the presence of something new, something thrilling in her manner.

"What d'you mean, Cass?"

"I went to see papa."

"You didn't."

"I did. I was there an hour!"

"Take the kid?"

"No, granny was here. Yes, I went down, and walked into the office, and asked if he was in, and old Watson said, 'Just a minute, Miss Catherine,' as if I'd been there yesterday."

"My God!" Dan whispered, staring.

"Well, you can imagine the way my heart was beating. After a minute Watson came back and said, 'Will you go right in?' I went through the swing door, and into the inner office. Old Macallister—Jessop's father, you know—was there, but he went right out, and there was papa, sitting at his desk, and looking—well, about seven hundred! So I sort of walked toward him, and kissed him—and he said, 'Sit down, Cassy,' just in his usual way, and we talked along as quietly as you ever saw. So then I sprung the Napa idea on him—

"Oh, but first," Cassy interrupted herself, "first I asked about mama, and he said she was all right, only she'd been sort of sick after I went away, and, my dear, Gert's in Europe! What do you think of that?

"Papa asked me if I had left you, and I couldn't help laughing, and I said no, that I couldn't leave you now, that I had a baby to worry about, and of course I began to cry, and I told him how we loved each other, and how happy we'd been—"

Dan got up and kissed her, and she brushed her tears against his shoulder, and went on.

"So he said, 'Isn't that the suit you were wearing two years ago, Cassy?' And of course I said it was but I said, 'Happiness doesn't depend much on clothes, papa.' And then he said, sort of—well—reluctantly, you know, that I looked all right, and my dear, then I sprang Tommy's name on him, Thomas Leray, and I think that made a hit. So then I came right out about Napa, and I said we were having troubles, and that we'd work like dogs up there and that I just couldn't eat or sleep for thinking of how I loved the old place, and what it'd mean to go back. And here I was crying and gesticulating, and he interrupted me. Papa isn't exactly passion's playground, and he said, in the deadest fish voice you ever heard, 'Why I've no objection in the world to you and Wallace going up there, if you want to. Rippey's dead, and his daughter's married, and there are some Japs on the upper ranch, but I'll instruct them that you want eggs and milk and so on. The fruit's been going to waste for a couple of seasons—'"

"What!" Dan shouted.

"Honestly, Dan!"

The baby broke into frightened tears as his young parents performed a mad dance in the crowded kitchen.

"Oh, darling—darling—" Cassy apologized to him, catching him up, and holding his wet little cheek against her own, "you mustn't cry! Your troubles are over. You're going to be a little country gentleman!"

"Cassy," Dan said solemnly, a few minutes later, over his chops and gravy "it looks like the break, old girl. I don't believe things will ever be so hard again.

"We'll never love each other any harder than we have in the last two years, Danny."

"I don't know why not. There isn't going to be any luck in this world for us without each other," Dan answered seriously.

The Wallaces moved on a hot, still Saturday, the first of March, and to Cassy and Dan it was one of those times in life that are filled with the complete joy of living.

At 8 o'clock they resigned the key to the flat, and a few minutes later they were on a ferry car. Dan carried two gorged suit cases—those same suit cases that had made the trip from the Pringle house a short two years earlier—and Cassy carried the caped and bonneted and interested babe.

They sat outside on the car, and that was delicious, in the hot sweet morning. And then they were at the ferry, and Dan was buying tickets for the Monticello boat, and Cassy could hardly contain herself for happiness.

(Continued Tomorrow.)

(Copyright, 1930, for The Constitution.)

THE GUMPS—HOMEWARD BOUND

MOON MULLINS—WHO'S THE GUY WITH THE RED WHISKERS?

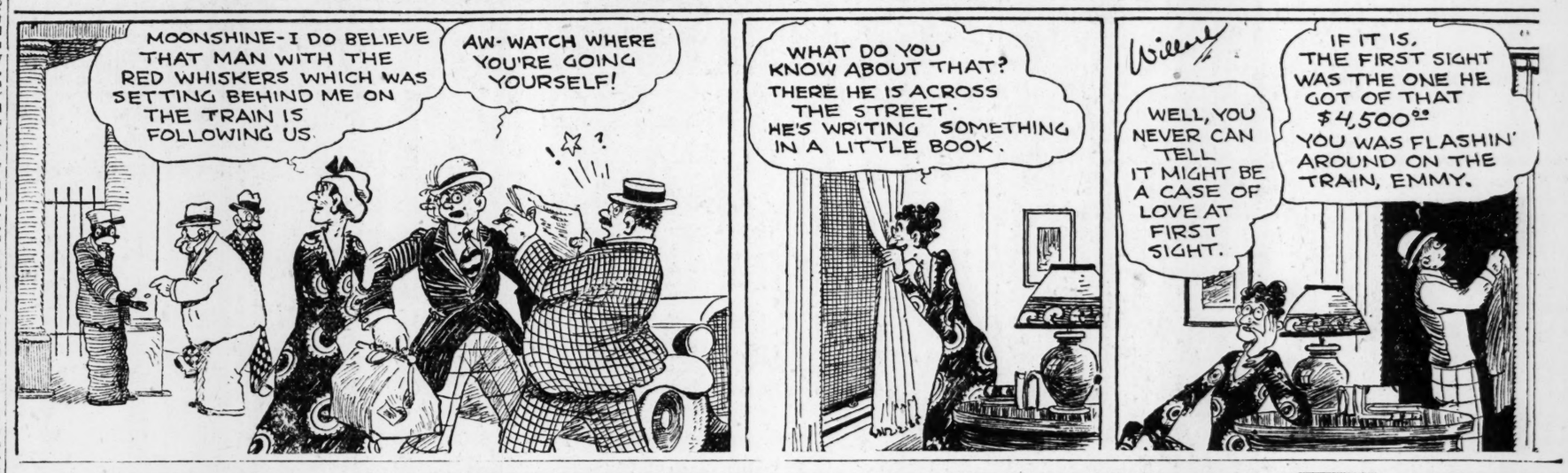

Somebody's Stenog — Little Pals.

Little Orphan Annie — Signs of Life.

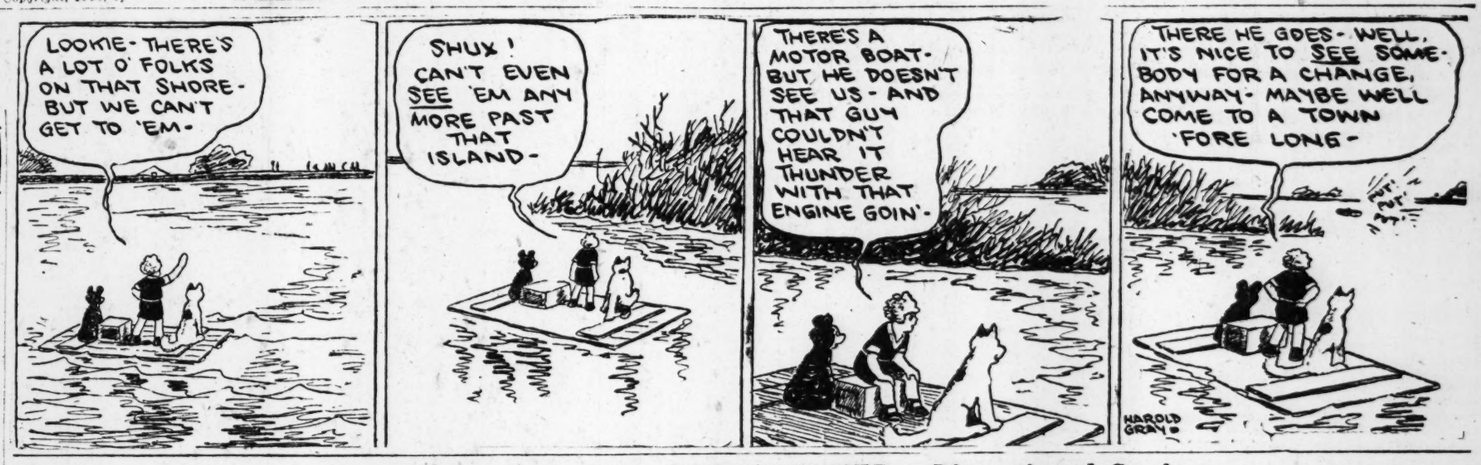

Aunt Het

"I'm afraid Ella May won't enjoy Heaven much if they don't let her make the other women mad by rearrangin' things like she was the only one knowed how."

(Copyright, 1930, for The Constitution.)

JUST NUTS

Today's Cross-Word Puzzle

ACROSS.

1 Ancient city.
10 Different.
15 Active.
16 Selected.
17 Fruit of the dog-rose.
18 Pertaining to sound.
19 Packs down.
20 African seaport.
22 A token given for valor, etc.
24 The first shipbuilder.
25 Stratagems.
27 Observe.
29 Music note.
30 Possessions.
32 Anger.
33 Abet.
34 Border.
35 Writing fluid.
36 Dreary: Scotch.
37 Vigor.
40 Adversary.
41 Floats.
42 Three-banded armadillo.
43 Bog.
44 Fish's propeller.
45 Famous French marshal.
46 Hint.
47 Enemy of the Crusaders.
51 Either.
52 Rarely.
54 Pit of some fruits.
55 Scamp.
57 Wooden pin.
59 Gaelic.
60 African mountains.
61 The eyelashes.
63 Father.
64 Watered mohair
65 Complicated.
67 Supplied with weapons.
68 Demolished.

DOWN.

1 Malay State.
2 Country of ancient Greece
3 Meal.
4 Biblical city.
5 Perched.
6 Jot.
7 Passenger vessels.
8 Elude.
9 Chemical compound.
10 A month: abbr.
11 Express appreciation.
12 Man.
13 Trellis.
14 Darkens anew.
21 Closer.
28 Frolic: coll.
26 Move.
28 Concerning.
31 Measure of type.
33 A southern constellation.
35 Electrified particle.
36 Give.
37 Complete view of a region in every direction.
38 Telephone girl.
39 Method.
40 Nourish.
41 Messieurs.
43 Replete.
44 Music note.
46 Desisted.
47 Refines, as ore.
48 Slayer of Marat.
49 Swordshaped.
50 Necessitated.
52 Frighten.
53 Suppose.
56 Slender.
58 Girdled.
61 Spanish hero.
62 Tune.
66 Prefix signifying with.

Solution of Yesterday's Puzzle.

SLOPE	ALAR	ADDS	
HOVEL	RARE	PAIN	
UPEND	IDEA	RUNE	
TENDERLY	SPONGE		
	ERA	MOUNTER	
AVENS	POINTS		
WANT	GARNET	STY	
AND	CARDERS	HOE	
YES	RISERS	COMA	
	DINERS	VOTER	
PEERESS	AIR		
ELMIRA	PHILOMEL		
DOME	YORE	ENURE	
APER	EVEN	SETON	
LETS	RAYS	TRESS	

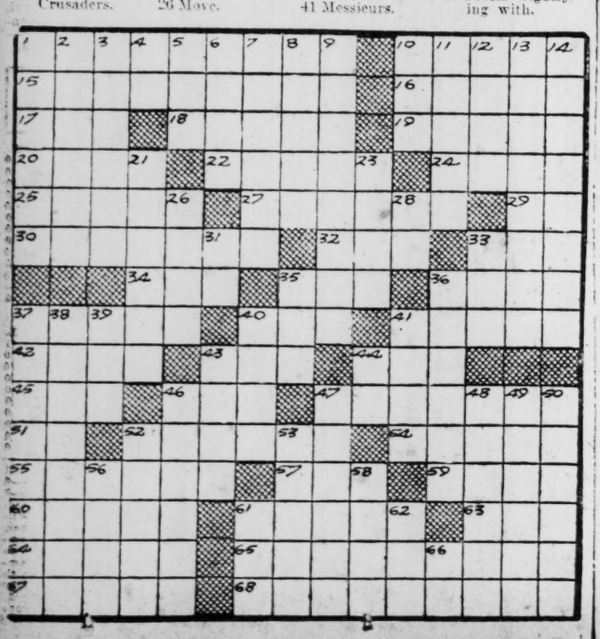

WINNIE WINKLE, THE BREADWINNER: *Discontinued Stories*

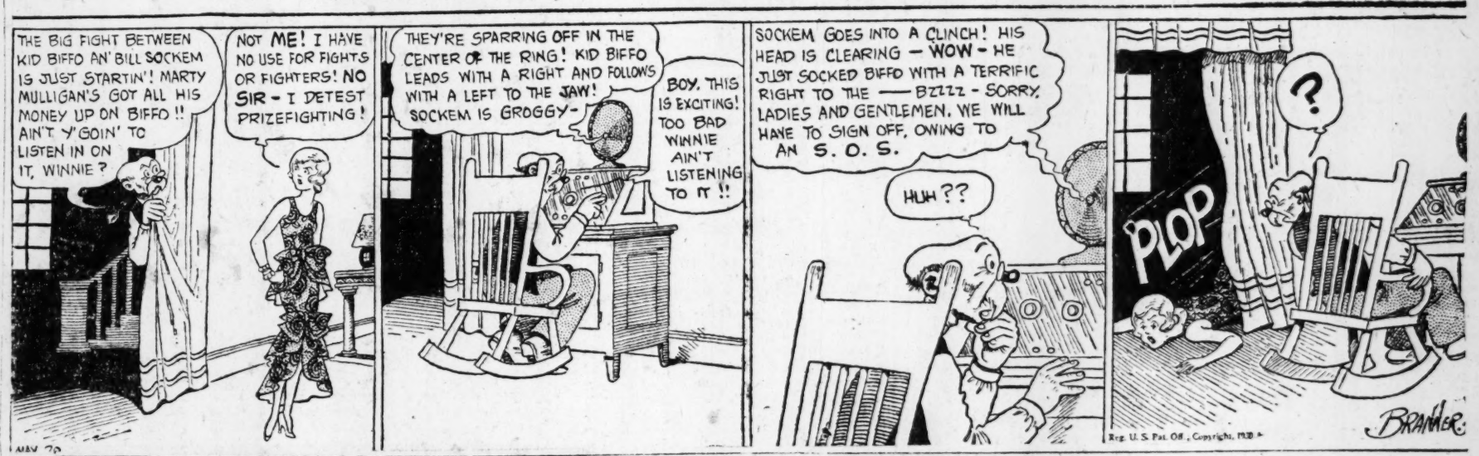

GASOLINE ALLEY—POLISHING UP THE TECHNIQUE

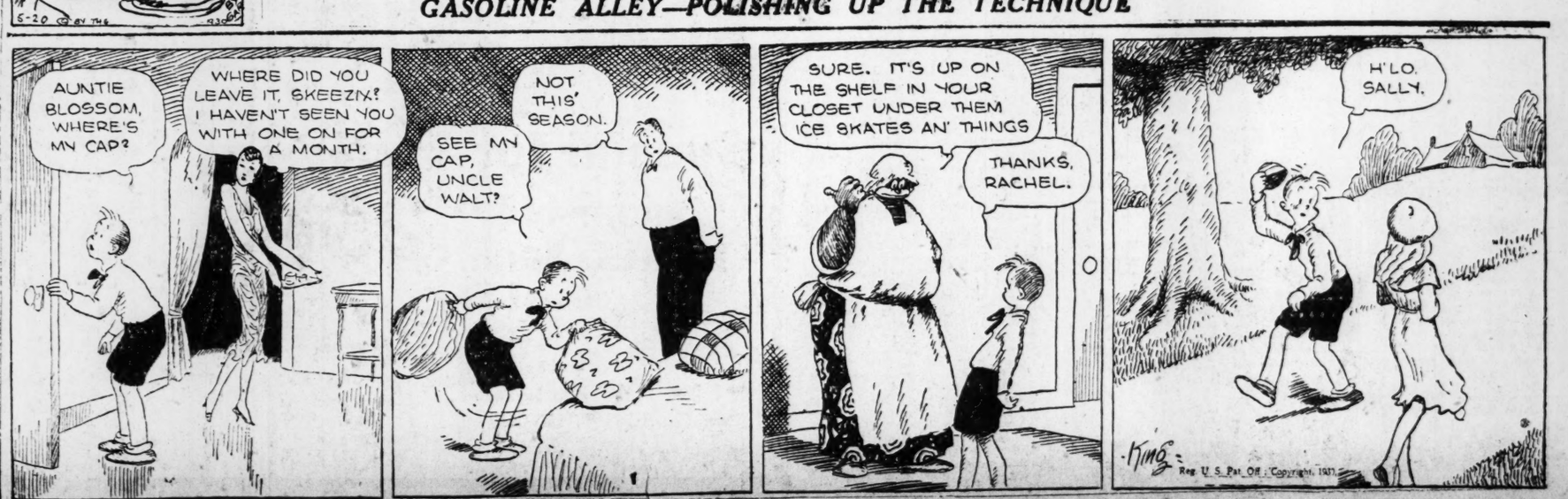

SPORTS SECTION
THE ATLANTA CONSTITUTION

THREE PAGES | ATLANTA, GA., TUESDAY MORNING, MAY 20, 1930. | PAGE NINETEEN

Bob Jones Lowers Sunningdale Record To Win Famous Gold Vase

CHICKS OVERCOME LEAD TO BEAT CRACKERS

Those who have been laughing heartily at "Hoover prosperity" would have been sobered by seeing the carefree abandon with which the boys and girls separated themselves from cash money at Churchill Downs Derby Day.

A total of $1,641,949 passed through the mutuel booths in that one day. The crowd, variously estimated at from 50,000 to 70,000, was considered as large as the preceding year's turnout, which was before Wall Street did a Tannery. Everybody seemed to have new clothes. They certainly conducted themselves as if on a vacation and not looking for work.

All in all the Derby could never have impressed a visitor—Lord Derby, for instance—as a sporting event staged by a people suffering from poverty and unemployment. It seemed to be rather the gala day of a happy-go-lucky nation who never worried where the next ten dollar bill was coming from.

BLUE GRASS MONEY.

An erroneous impression prevails that all of that million rode eastward in the breast pockets of eastern trousers. Do not imagine that Kentucky was impoverished by the defeat of Tannery and the Bradley colts.

While they backed these home town favorites almost to the limit and fed folding money through windows with especial fervor on Tannery as the mist thickened and the track slewed a bit, most of them protected themselves with a few megs on Gallant Fox and Gallant Knight.

Just a drag anchor so to speak in case something did happen and Gallant Fox came true. All of them knew Gallant Fox. He was bred on a Bourbon county farm. Gallant Knight was from Virginia and had raced often in the neighborhood.

Once upon a time Kentucky went down spiritually and financially on a horse called Rolled Stocking. But once was enough for this generation.

WEST BEATEN.

Strictly speaking, however, the west took a lacing from the east in this Derby. An eastern colt won, another ran third, another ran fourth and another ran fifth. Only Gallant Knight, the place horse, earned any honor for the west. The west should keep very quiet about this fifty-sixth Derby. In fact, it never should be mentioned again.

NIGHT BASEBALL.

Down in Hopkinsville, the pride of the Pennyroyal district, they tried out night baseball the other evening with great success.

A traveling lighting unit, moving about on motor trucks, was engaged to illuminate the Kitty league park for a game. A record crowd attended and both players and spectators declared it a great idea.

"Night baseball eventually will prove the salvation of the minor leagues," so Shelby Peace, president of the Kitty league, says. "It is the only practicable scheme to revive interest in leagues lower than Class A and with a good lighting system installed, a fly ball will never be lost in the darkness and batters can see how to hit perfectly well."

JUST AN INDICATOR.

This is sent along as indicating the trend of public sentiment, not in way of waging a campaign that might lead to night baseball in Atlanta. Far be it from me to encourage such a progressive young man as Chip Robert, president of the Crackers, in extending his nocturnal sports hobby to Spiller field.

Give him half an excuse and he will have the Crackers playing every night after supper. This department trusts that no such thing ever will happened. Imagine having to wait until midnight to figure the Southern league standings.

However, unless President Robert's help mends its ways, the boys might as well play at night with no lights at all. As far as they are concerned the first six places could be figured with no regard for the outcome of their game.

On the other hand, this department would hail with cheers a plan to stage the Kentucky Derby at night. One then could go right home and to bed and forget it all.

BOBBY LOWERS COURSE RECORD AT SUNNINGDALE

Atlantan Scores 75-68 To Win Gold Vase by One Stroke.

By Frank H. King,
Associated Press Staff Writer.

SUNNINGDALE, England, May 19.—Bobby Jones today won the gold vase of Golf Illustrated, shooting a sensational 68 in the afternoon after an ordinary 75 in the morning, to lead a great field of amateurs in the 36-hole medal competition.

Jones' total of 143 was good enough to win by a stroke from the Hon. W. G. Brownlow, son of Lord Lurgan, who returned a score of 69 in the morning and 75 in the afternoon.

TWICE BROKEN.

The record for the newly constructed Sunningdale course was twice broken. Brownlow's 69 set a new mark in the first round and Jones shaved it by a stroke a few hours later.

The other American Walker cup players entered the play, George Voigt scoring 146, George Von Elm 147, and O. F. Willing 152. Bobby Baugh, American scholar at Oxford, had a score of 154.

Until the American open champion began to burn up the course, Brownlow was regarded as a certain winner. He had led the field in the morning while Jones was playing an uninspired round.

PICTURESQUE.

The son of Lord Lurgan is one of the most picturesque figures in British golf, remembered in the United States for his great 21-hole battle with Jess Sweetser in the semi-finals of the British amateur championship at Muirfield.

A tall, gangling youth, he appears on the links dressed in ordinary street clothes and wearing gloves. He never seems to be participating in a match except when he walks over to his caddy and takes a club. He then makes his shot, returns the club to the caddy and walks on.

His effective leisureness seemed to have given him the coveted amateur trophy when Jones suddenly struck his stride and began to contribute 3s and 4s with only an occasional 5.

OUT IN 33.

He went out in 33 in the afternoon, missing a putt at the sixth, and taking a four at the par three ninth, where his tee shot was pulled into the rough. His second also was in the rough and he had to make a great shot to get his four when a five seemed more likely. At the tenth his tee shot was bunkered and his second in the rough and he took five.

However, he had only one more error in his system. At the short 13th, his tee shot was 12 feet from the cup and he took three putts to get down when a birdie two was a possibility. He missed the long putt and had a 3-footer left. When he missed it, he said:

"I didn't know I could miss a putt so short as that at Sunningdale."

Just in front of Jones, Brownlow took his unhurried way, playing the first 15 holes in even fours. At the 16th his game collapsed and he finished with three fives for a 75, Bobby's score of the morning.

BOBBY'S TASK.

Jones then knew just what he had to do. His task was to play the last six holes one under fours to get 68 and win. This he did. He scored birdies at the 15th and 16th holes, narrowly missing a deuce at the 15th.

At the 17th came a shot bringing rare golfing drama. Jones' drive failed to bend with the wind as he expected and the ball landed under some tall pines. The champion had a choice of playing safe and sacrificing a shot to get back on the fairway or playing through a narrow opening between trees.

He elected to travel the bolder and dangerous route. He played a straight faced iron and sent the ball on the green, where it stopped five feet from the pin after it seemed about to drop into the cup. Jones got his par four and now needed only a five at the home hole. This he took leisurely.

Miss Diana Fishwick, women's champion of Great Britain, presented the trophy.

The Prince of Wales and his brothers, the Duke of York and the Duke of Gloucester, were in the gallery.

Among the low scorers:

Robert T. Jones, Jr., Atlanta	75	67	143
Hon. W. G. Brownlow, Addington	69	75	144
George Voight, New York	72	74	146
George Von Elm, Detroit	73	74	147
D. H. Kyle, Sunningdale	75	74	149
N. C. Selway, Oxhey	73	77	150
R. H. Wethered, Worpleddon	74	76	150
L. B. Stevens, Sunningdale	73	78	151
O. F. Willing, Portland, Ore.	72	80	152
W. L. Hope, St. George's Hill	78	75	153
Robert H. Baugh, Jr., Birmingham, Ala.	77	77	154

Sportsman Dies.

AKRON, Ohio, May 19.—(AP)—Joseph E. Pflueger, 65, noted sportsman and manufacturer of fishing tackle, died at his home here tonight after several months' illness.

Tech, Georgia Game Concelled

The final game of the Georgia-Georgia Tech four-game baseball series, rained out here Saturday and tentatively scheduled for Monday, has been definitely canceled because of examinations starting immediately at the two schools.

Georgia took two games in Athens and whipped the Techsters in the first of the home games here Friday.

The victory in these games enabled Georgia to close the 1929-30 school year with victories over Georgia Tech in all four of the major sports, the Bulldogs winning in football, basketball, track and baseball.

BenCothranLeaves Constitution Staff For Knoxville Job

BEN COTHRAN.

Ben Cothran To Take Knoxville Job

Ben Cothran, for five years connected with the sports department of The Atlanta Constitution, leaves today for Knoxville, Tenn., where he will accept a responsible position in the editorial rooms of the Knoxville Journal.

Cothran came to the sports department of this paper from Georgia Tech, the call of copy being stronger than the call of engineering. In the five years that he has been with the paper he has developed into one of the most capable and popular young newspapermen in the city. Still in his early twenties, he gives promise of becoming one of the south's finest newspapermen.

COVERS FIELD.

Cothran has covered all the field of sports, having reported football, baseball and other sports activities. He does them well with a descriptive touch that makes good reading.

During the past two years he has been a member of the Governor's Horse Guard and has been a member of the polo squad. He has appeared in the past two horse shows held in Atlanta and is an excellent horseman.

Cothran has many friends in the city who will miss him when newspapermen get together in future meetings. Especially will he be missed from the editorial rooms of The Constitution, where his splendid personality and character have won him fast friends.

ATTENDED TECH.

At Georgia Tech he was a member of the Chi Psi fraternity and a member of the editorial staff of the Technique.

The Constitution sports staff says, "Well, Benjamin, good-by and good luck; may the copy you read always be clean, and may all the breaks be good ones. And come back to see us."

Cothran's place on the staff will be filled by Herb Clark, of Cleveland, Ohio, and a member of this year's senior class at Georgia Tech. Clark has had two years of newspaper experience and is already well known in the city.

Dixie Series 'Gate' Case Before Landis

CHICAGO, May 19.—(AP)—Alvin Gardner, president of the Texas league; Robert Tarlton, business manager of the Dallas club of the league, and "Steamboat" Johnson, Southern association umpire, today appeared before Kenesaw Mountain Landis, commissioner of baseball, to make statements in connection with the attendance and receipts at the final game of the Dixie series last year.

Commissioner Landis said it had been reported that true figures had not been given on the game between Dallas and the Birmingham club of the Southern association, but that the statements had satisfactorily cleared up the report.

No other action is contemplated, he said.

Detroit Slugger Loses in Big Six

Marty McManus, the Tigers' contribution to the Big Six of the major leagues, was the only one of the sextet in action yesterday and he failed to improve his fourth place standing.

The Detroit third baseman was credited with six times at bat in a double-header with the Browns, pounding out two hits that lowered his batting percentage from .385 to .382.

Rain and cold weather wiped out all but the two games at Detroit.

THE STANDINGS.

	G.	AB.	R.	H.	Pct.
Stephenson, Cubs	19	49	9	22	.449
O'Doul, Phillies	24	93	23	41	.441
Waner, Pirates	25	92	20	40	.435
McManus, Tigers	31	110	17	42	.382
Simmons, Athletics	26	107	25	39	.364
Ruth, Yankees	25	88	39	32	.364

Shamrock V Wins Triagular Race

HARWICK, Eng., May 19.—(UN) Shamrock V, Sir Thomas Lipton's challenger for the America's cup, won a time allowance race around a triangular course of 40 miles today, repeating its victory of Saturday over the same course.

Shamrock's time was 3 hours, 56 minutes, 53 seconds, which did not include an eight-minute time allowance.

A. A. Patton's Lulworth, a scratch entry, was second in 4 hours, 2 minutes, 58 seconds, and Candida, third. Lord Camrose's Cambria withdrew.

LONDOS AND FOX CLASH TONIGHT AT AUDITORIUM

Greek Wrestler Favored Over Tough Fellow From Cleveland.

Charley Fox, "10-minute-egg" from Cleveland, meets "Thees Jeem" Londos, Greek champion, tonight at the auditorium in the feature match of a double-header heavyweight card offered by Promoter Henry Weber.

On the semi-windup is Atlanta's favorite, Paul Jones. He meets Whitey Hewitt in a one-hour match. Rough House Ross wrestles Jack McAdams in the 15-minute preliminary.

While all the matches are interesting it is the Fox-Londos match which holds the major interest.

THE FOX FAMILY.

"You saw what Gallant Fox did in the derby didn't you?" asked Charley Fox Monday. "Well, the Fox family is just coming into its own.

"People ask me if I'm not afraid of what Jim Londos will do to me? I want to know what has Jim Londos ever done to anyone? Paul Jones almost beat him. Paul Jones is as good a man in my opinion. I'll finish up what Jones almost did here last week.

"Londos has been meeting a lot of fellows here but Jones was the first one that didn't go into the ring against him a little bit afraid. And I'm going to give him plenty. I may meet someone I'm afraid of some day but I haven't yet. I don't care so much for Greeks and I'm going to get this one. I know he is the favorite but I'll say this, if he beats me he won't be able to work much for quite a while afterwards."

BACKS UP TALK.

All of which is what Fox usually sounds like. And he isn't just talking. He has backed up statements like that in previous matches.

Londos, never very talkative, has nothing to say except that he will be ready for Fox. Londos meets Dick Shikat early next month for the championship of the world and he is not looking for any sort of mark on his record.

Tickets have been going at a great rate for this match, according to Promoter Weber. All the mat fans seem to be eager to be present. They want to see Fox murdered so far as it is possible.

LONDOS FAVORED.

Londos should win. He has the better record and has had more experience. But Fox will be tough.

Paul Jones and Whitey Hewitt will offer a good match. All the Jones fans will be present to see their idol work. He lost no prestige in his match here last week when he lost by a bad break.

The preliminary, with Rough House Ross and Jack McAdams on the card, will get started at 8:15 o'clock. Tickets are on sale at the Piedmont Hatters and at the Candler building soda fountain. There is no increase in the price of tickets.

(Picture on Page 3.)

Alabama and V.P.I. May Play for Title

BLACKSBURG, Va., May 19.—(AP) Virginia Polytechnic Institute, 1930 champions of the Tri-State Baseball league of the Southern conference, may play University of Alabama a special three-game series to decide the conference championship. The teams are tied for the Dixie title with percentage of .833.

The administrative council of the college today indicated that it would sanction such a series if played not later than the coming week-end. C. P. Miles, director of athletics at V. P. I., tonight sent the following wire to Wallace Wade, director at University of Alabama:

"University of Alabama and V. P. I. seem to have the two outstanding baseball teams in the Southern conference. Would you consider a three-game series in neutral city? The games should be played not later than this week-end. Wire at once your reaction to this proposal."

No Challenge Received at 'Bama.

TUSCALOOSA, Ala., May 19.—(AP) Wallace Wade, director of athletics here at the University of Alabama, said tonight that he had received no challenge from V. P. I. for a baseball series to decide the conference championship.

Coach Wade saw little hope for the proposed play-off. He stated it would be practically impossible for his Crimsons to meet the Cadets as some of the Alabama players already have left the campus.

Strain Is Named Augusta Manager

AUGUSTA, Ga., May 19.—(AP)—Odie Strain, outfielder recently purchased from the San Antonio club of the Texas league, today was named manager of the Augusta club of the South Atlantic league. He succeeds Sam Agnew, veteran catcher, who resigned his post as manager of the Wolves.

Strain was with Augusta last year and hit .361. He was sold to San Antonio during the winter, but repurchased by the Wolves last week.

He took over his new duties today. Cliff Knox, recently purchased from the Atlanta team of the Southern association, was in today's lineup and Cat Milner, former Spartanburg player, who has been signed by the Wolves, is expected to arrive here in time for tomorrow's game with Macon.

Bennett Leads Duke.

DURHAM, N. C., May 19.—(AP)—Thomas W. Bennett, Jr., of Cleveland, Ohio, was selected captain of the 1931 Duke University baseball team today. Bennett has been with the club for three years. He plays right field.

Mrs. Moody in Europe

This is Helen Wills Moody, the world's best woman tennis player, snapped during a practice match. Mrs. Moody is in Europe getting in shape for an intensive campaign this summer.

Dick O'Hara Not Lost, Just Stopped To Camp

Chicago Horse Shows Up After Dark; Jockey Is Whipped; Cameraman Helpless.

By Westbrook Pegler.

CHICAGO, Ill., May 19.—Explanation is due the citizens of Chicago for the non-appearance in newspapers of any pictures of the Chicago race horse, Dick O'Hara, in the layouts depicting the finish of the Kentucky Derby. The fact of the matter is that Dick O'Hara, a family pet owned by Pat Joyce, the midwestern railroad magnate, was delayed along the route of one mile and one-quarter and was not photographed because the Derby was supposed to be a daylight spectacle.

The photographers did not take any flash bombs with them, and as the management had not planned for an owl race, the prints of Dick O'Hara's finish came out all black.

But I am quite certain that an effort was made to photograph Dick O'Hara's finish, because I was with Louis Wolf, the photographer, along toward 8 o'clock in the evening when he shot the blank plate. We were having dinner in the clubhouse at the time and all the boys were speculating as to what had become of Dick O'Hara, who seemed to have met some mysterious fate.

NOT THE COLONELS.

It was unthinkable that anyone would wish to steal him, especially in Kentucky, where people are good judges of horseflesh. Some people thought that perhaps Mr. Barrett, the jockey, had taken the fence with his charger and ridden away into the setting sun to purchase a junk wagon or fish cart and start life anew. But this did not seem plausible, because a boy wishing to get away from it all and forget would not be likely to take his Albatross with him.

In the midst of all this a man came in and whispered to Wolf that he had just strolled around from the stables in the back stretch and had walked past a dark object, running at a rapid rate in one spot, which seemed to be a horse.

"If it seemed to be a horse it probably was not Dick O'Hara," Mr. Wolf said, "but our readers will be interested to know what happened to him, and I always follow every clew."

Half an hour later a scuffling sound came out of the dark and in the blackness Mr. Wolf snapped his camera, crying, "Is that Dick O'Hara with Barrett us?"

WRONG AGAIN.

"No," a voice said, "this is Barrett with Dick O'Hara up. Can you tell me the way to Churchill Downs? This horse is getting heavy."

By this time Joyce, the owner, had returned to Louisville to catch his train, reporting the loss of his horse to the sheriff with a request that if Dick O'Hara should be found the matter be kept as quiet as possible.

"But you will have to post a bond that you will come and take him away if we find him," the sheriff said severely. "Our people are very strict and you cannot come down here from Chicago and turn anything like Dick O'Hara loose on our countryside."

BACK TO NORMAL.

After Jockey Barrett had received restoratives he was able to give an account of the occurrences in Dick O'Hara's race.

"We kept on telling Mr. Joyce not to run that horse in the Derby," he

Continued on Fourth Sport Page.

Brosnan Elected Jacket Captain

Ray Brosnan, right-handed mound veteran, was elected captain of the Yellow Jacket baseball team for 1931 at a meeting Monday afternoon. Jimmy Frink, third baseman, was named alternate.

With the postponement of the last of the Georgia games, made definite by rain and examinations, removing the last of the obstructions in the path of the official closing of the Georgia Tech baseball season, the final and finishing stamp was slammed off Monday afternoon by the election of the leaders for next season.

Brosnan has won his spurs by pitching good ball for the Jackets, while Frink has done great work at his task of policing the hot corner.

Letters for play this year were awarded Retiring Captain Red Terrell, Brosnan, Frink, Bud Ritchie, Bill Strickland, Jim Dawson, Ike Farmer, "Dub" Waldrep, Rod Harper, Fred Holt, Scott Pullen, "Lefty" Powell, Duck McKee and Ray Isaacs.

Chocolate Cancels Go With La Barba

NEW YORK, May 19.—(UN)—Kid Chocolate, Cuban negro featherweight, who was slightly injured in an automobile accident Sunday near Nyack, withdrew today from his bout with Fidel La Barba, of California, scheduled at Madison Square Garden May 28.

La Barba will meet Bushy Graham, of Utica, N. Y., on that date, the match being arranged today. Tentative plans call for the La Barba-Chocolate match to be held at the Polo grounds June 26 in connection with a flyweight title bout between Midget Wolgast, of Philadelphia, recognized in New York and Pennsylvania, and Frankie Genaro, of New York, recognized as champion by the N. B. A.

FIFTH INNING ATTACK BRINGS 3-TO-2 VICTORY

Dobbsmen Score 2 Runs in First But Fail To Hold Foes.

MEMPHIS, Tenn., May 19.—First place is again the Chicks, to have if they can hold it.

After sharing the lead with the Pelicans for one day the Chicks gained sole possession of the coveted position by defeating the Crackers today, 3 to 2, while the Pelicans were idling the day away at Nashville on account of rain. It was the delayed opening of a four-game series between the Chicks and Crackers that has two more games to run. Sunday's game was rained out.

The game started under low and threatening clouds but the sun peeked out during the fourth inning and remained out. The grounds were a bit soggy from the torrential rain of Sunday but were not really slow.

YELLE DID IT.

Archibald Yelle, a catcher by choice of profession, who was made an orphan by the Crackers some weeks ago because he wasn't good enough to catch for the Crackers, was good enough to be a material factor in the victory over the team that cut him adrift. It was a double by Yelle to open the fifth inning that started a Chick rally that ended in two runs and settled a pitching duel between right-handed Tony Welzer, of the Tribe, and left-handed Red Oldham, of the Crackers.

What bore all the earmarks of a survival of the hittingfest in the first inning suddenly turned into one of the prettiest pitching battles seen in Red Elm Bottoms this summer.

The Crackers started out by bunching three singles behind a base on balls for their two scores in the first inning. After that Welzer allowed but three more hits, all of the single-barreled variety, and they came in the third, seventh, and eighth innings.

In five of the innings after the first only three Crackers went to bat in an inning. A double play retarded the Crackers' uprising in the first and halted a threat in the seventh when Langford singled for a starter.

OPENS WITH HIT.

Flashkamper opened the first for the Trile with a single and Williams followed with a fluke double. Williams scored on Jeanes' infield out but Oldham, like Welzer, gathered himself together after a bad start and allowed but six more hits, but three of them came in a covey in the fifth. Oldham went out for Frank Walker, a pinch hitter, who singled to start the seventh, and Climax Blethen, a right-hander, pitched the last round. Waddy greeted Blethen with a double but Waddey, after being sacrificed to third by Prothro, was extinguished at the plate trying to score on a grounder to Sheehan by Hutcheson, batting for Vick.

Welzer brought trouble upon himself by walking Sheehan to open the game Johnston grounded to Flashkamper who chunked in the ground. Yelle, backing up first, received the ball and held Sheehan at third Rosenthal singled, scoring Sheehan and putting Johnston on second. Roy Carlyle, once a Chick, grounded into a double play. Williams to Flashkamper to Brazill. Roy Grimes, who made his professional debut with the Chicks some years ago, beat out a dribbler down the third base line and Johnson scored. Langford singled to center, but the Crackers ended their rally when Grimes was caught in a chase and run down in an attempted double steal with Langford.

Neither team seriously threatened again until the fifth when the Chicks won the game. Yelle doubled past third for a starter and Welzer sacrificed. With Jones playing close in, Flashkamper rammed a hot grounder at him with Jones barely slowing the ball up after a reach to his left and Yelle scored. Williams then sent one bounding just out of the reach of Jones' and Flashkamper moved to third. Jeanes grounded to Jones, who forced Williams at second, but Sheehan's try for a double play was late and Flashkamper scored with the run that proved the margin of victory. Waddey forced Jeanes.

CRACKERS THREATEN.

The Crackers threatened in the seventh and eighth and were retired in the ninth on three hectic smashes to the outfield either of which might have been home runs in a little closer confines. Langford started the seventh with a single and Jones flied to cen-

Continued on Fourth Sport Page.

Box Score

ATLANTA—	AB.	R.	H.	PO.	A.	E.
Sheehan, 2b	2	1	0	6	6	0
Johnston, 3b	4	1	1	1	4	0
Rosenthal, rf	4	0	2	3	0	0
Carlyle, lf	4	0	0	1	0	0
Grimes, 1b	4	0	1	8	0	0
Langford, cf	4	0	2	0	0	0
Jones, ss	3	0	0	2	2	0
Wingo, c	3	0	0	4	1	0
Oldham, p	2	0	0	0	1	0
Blethen, p	0	0	0	0	1	0
xWalker	1	0	1	0	0	0
Totals	31	2	7	24	17	0

xBatted for Oldham in 8th.

MEMPHIS—	AB.	R.	H.	PO.	A.	E.
Flashkamper, ss	4	2	2	4	4	1
Williams, 2b	4	0	3	2	3	0
Jeanes, cf	4	0	1	5	0	0
Waddey, lf	4	0	1	1	0	0
Prothro, 3b	3	0	0	1	2	0
Vick, rf	3	0	0	0	0	0
Hutchenson, rf	1	0	0	1	0	0
Brazill, 1b	4	0	0	7	1	0
Yelle, c	2	1	2	4	2	0
Welzer, p	2	0	0	2	3	0
Totals	31	3	9	27	15	1

Atlanta	200	000	000—2
Memphis	100	020	00x—3

Runs batted in, Rosenthal, Langford, Jeanes, Flashkamper; two-base hits, Williams, Yelle, Waddey; sacrifices, Welzer, Sheehan; double plays, Williams, Flashkamper to Brazill; Welzer, Flashkamper to Brazill; left on bases, Atlanta 4, Memphis 7; innings pitched, by Oldham 7 with 3 runs, 8 hits; base on balls, off, Welzer 1, off Oldham 1; struck out, by Oldham 2, by Welzer 2; umpires, Quinn and Campbell; time, 1:45.

PREP NET MEET IN FINALS TODAY

George Boynton, of University school, and Lem Bracewell, of Tech High, will meet at 3 o'clock this afternoon on the Candler Park courts in the finals of the annual city prep tennis tournament. The doubles have been delayed several days due to rain and will complete all quarter-final matches this afternoon.

Boynton defeated Crawford, of Russell 6-0, 7-5, Monday, and Bracewell won his semi-final match Friday afternoon.

In the doubles Monday afternoon, Boynton and Morris, of University, defeated Keiser and Horacek, of Tech High, 6-4, 4-6, 8-6, and Wooten and West, of Boys' High, defeated Crawford and Yow, of Russell, in two out of three sets.

Young Stribling Arrives in N. Y.

NEW YORK, May 19.—(AP)—Willie Stribling, Macon (Ga.) heavyweight boxer, arrived today from Europe, where he had gone to fight Phil Scott, British champion. The bout was cancelled when Scott became ill, and Stribling fought Hans Schonrath, a German, instead, scoring a two-round knockout.

Stribling and his father talked enthusiastically of a proposed "mixed match" with Strangler Lewis, wrestler, in Kansas City next month.

8 DUKE STARS IN PRO RANKS

DURHAM, N. C., May 19.—(UN) Eight players of Duke University's 1930 baseball team have received offers to play professional ball, six with major league teams, it was revealed today.

The proffered contracts were considered complimentary to "Iron Man" Jack Coombs, hero of a 24-inning game he pitched and won for the Athletics years ago and who now trains Duke's Southern conference ball team.

William Werber, shortstop, has signed a contract with the New York Yankees for a purported $10,000 signing bonus.

Roland Farley, third baseman, joined the St. Louis Cardinals today. Gene Belue, left-handed pitcher, will join the Pittsburgh Pirates. Henry Kistler, first baseman, has been accepted by the Athletics.

Nick Warren, catcher, is considering a proposition from Baltimore and Lee Hawkins, pitcher, may join Charlotte, of the Sally league.

Dayton Dean, second baseman, has been approached by the Washington Senators.

Red Hooks Loses.

MIAMI, Fla., May 19.—(AP)—Snooks Campbell, 128, Miami, earned a fast 10-round decision over Red Hooks, 125, West Palm Beach, here tonight.

George Harmon, 149, St. Augustine, Fla., defeated Bogie Saab, 145, Birmingham, Ala., in the uninteresting top 10-rounder.

Hank Gowdy Terms National Struggle Greatest of 'If' Races

CHICAGO NEEDS RAJAH HORNSBY AND PITCHING

Five American League Clubs Make Good Race in Junior Circuit.

By Walter Trumbull.

(Copyright, 1930, for The Constitution and North American Newspaper Alliance.)

NEW YORK, May 19.—I talked considerable baseball with Hank Gowdy at the Polo Grounds. It was while the Giants were trying to get Berger, the young coast outfielder, out and were not making a good job of it. That boy sure can hit and doesn't appear to have any more nerves than a Doric pillar.

Hank Gowdy is a good man to whom to talk baseball, or anything else, because he has been around a lot, on championship teams and tail enders, and has caught, managed, coached and done most other things, including going to war. The only time the war disturbed Sergeant Gowdy was when a general yanked him out of a bed he had found in a ruined French chateau. And that story about someone who heard Gowdy had been in a war asking whether he was a Yank or a Confederate, isn't true; because Henry Gowdy looks as young as any of them and never will be old.

Anyhow, Gowdy says that the present National league struggle is one of the greatest "if" races baseball ever saw. He says that, if Hornsby was in there in his old form, the Chicago Cubs would be a standout.

LACK PITCHING.

"But," says Henry, "no club can lose a .380 hitter and go along just the same. Moreover, the Cubs are not getting any too good pitching. In spite of that, I'd call Chicago one of the three most likely winners, the other two being New York and St. Louis. I don't figure Pittsburgh. Without Lloyd Waner and Pie Traynor, the Pirates are still a good club, but not an extremely dangerous one. New York has its ups and downs, but it has been winning games without much pitching. If McGraw gets the pitching, the Giants are going to be hard to stop, in spite of a couple of places on the team which don't look so good.

"Brooklyn has been winning games through terrific hitting and Vance promises to have a good season; but, if anything happens to Wright, the Robins won't be so hot. Cincinnati played great ball against us. And we can't seem to beat Philadelphia. We play better ball against the leaders than we do against the supposedly weaker clubs. We are starting to get a ball team, but we still have several places to strengthen. Of course, everybody needs pitchers. The ball isn't quite so lively, if you get a real pitcher in there."

HIGH AUTHORITY.

McGraw also is of the opinion that the National league race will be won by Chicago, New York or St. Louis, and that is high authority; but I am not so sure about Pittsburgh. Those Pirates have a pretty good outfit. It is plain, however, that the race is as open as a mouth at the dentist's. You can cover seven of the teams with a blanket. This race is a great place for some dark horse to slip through.

The American league is stringing out a bit more, but there, too, the struggle continues to be exciting. Five teams out of the eight are still strictly in the race, and among the other three are Detroit and St. Louis, clubs which surely will go better later in the season.

Washington appears to be more than anxious to get square for what the Athletics did last year, and the Senators seem to be making a very fair job of it. Walter Johnson has his team traveling about as rapidly as his fast ball used to move. It still is hard to see how the Athletics can fail to repeat, but such things happen. Their pitching staff has not been going as well as it did, and a championship club must have some good pitching.

YANKS ARE BETTER.

The Yankees are doing better, but they are not playing as well as their followers would wish. They have to fight a lot harder for any victories than they did in the days of their glory. It is well to remember that the whole left side of New York's defense is in the hands of youngsters, who still must learn a lot of things by experience.

Cleveland is continuing to show strength, in spite of some reverses, and the Indians are likely to be stronger as time goes on. The Chicago White Sox have begun to live up to some of the nice things predicted for them before the season opened. The Red Sox have had a surprising amount of good pitching and some good hitting, but the club still needs considerable strengthening.

Broadnax Named As Bulldog Coach

ATHENS, Ga., May 19.—(AP) Selection of Johnny Broadnax, of Atlanta, former quarterback on the University of Georgia football team, as freshman coach, was announced today by university athletic authorities.

Broadnax, who has been coaching and teaching at Georgia Military college in Milledgeville since his graduation in 1928, succeeds Eugene Smith, who recently resigned to enter business. Broadnax will have charge of all freshman coaching duties.

TILDEN AND COEN LEAD FAVORITES

AUTEUIL, France, May 19.—(AP) Led by Bill Tilden and Wilbur Coen, the favored teams advanced without difficulty today as the French hard court tennis championships opened at the Roland Garros stadium. The day was devoted entirely to doubles—men's, women's and mixed.

Tilden and Coen were the only Americans in action. With the aid of a first round bye and a second round victory over the French combination of Pierre Albarran and the ocean navigator, Alain Gerbault, at 6-0, 6-3, 6-3, they reached the third round.

Mrs. Helen Wills Moody and her partner, Elizabeth Ryan, were not scheduled and the match in which Helen Jacobs was to appear with her Belgian partner, Irene Sicard, was postponed until tomorrow.

Keeping pace with Tilden and Coen, the strong English team of J. Colin Gregory and Ian G. Collins, and the French combination of Henri Cochet and Jacques Brugnon, also advanced without difficulty in the men's doubles. An aristocratic team consisting af Baron Humbert De Morpurgo, of Italy, and Count Ludwig Salm Von Hoogstraten, of Austria, also reached the third round at the expense of Nicolas Mishu, Rumania, and Raoul Gallepe, Monte Carlo.

GIANTS ANXIOUS AS MUMPS GET TRAVIS JACKSON

Doctor Says Entire Club Is Liable to Attack by Disease.

By George Kirksey.

United News Staff Correspondent.

NEW YORK, May 19.—(UN)—With Travis Jackson, star shortstop and captain, out of the game for three weeks with the mumps, it was feared today that the disease might become epidemic among the New York Giants.

Jackson is the second member of the team to contract the mumps. Wally Roettger, who is just recovering from an attack of mumps, brought the malady to the Giants. Homer Peel had the disease in the St. Louis Cardinals' training camp, and when Roettger came to the Giants in a trade for Outfielder George Fisher he brought the mumps with him.

Dr. William J. Walsh told the United News today that every member of the Giants had been exposed to the disease.

ALL LIABLE.

"Every member of the Giants who did not have the mumps when he was young is liable to contract the disease," said Dr. Walsh. "The period of incubation is from 10 to 21 days. Jackson showed symptoms on the seventeenth day."

Jackson became ill during the first game of Sunday's double-header against the Boston Braves. He was confined to his home today and will be out of the game for at least three weeks, if there are no complications, according to Dr. Walsh.

Roettger, who was taken ill about two weeks ago, will be ready to play again on Wednesday, Dr. Walsh said.

With Jackson out of the game, the Giants have been forced to pull the veteran Dave Bancroft off the third-base coaching lines and insert him into the game at shortstop.

TOUGH BREAK.

The outbreak of the mumps comes at a most inopportune time for the Giants, who are battling to stay in the National league pennant race. After five straight defeats, the Giants finally broke their losing streak by defeating the Braves Sunday in the second game of a double-header, 3-2, in 11 innings.

The victory, however, did not prevent Brooklyn from taking the Giants' place at the top of the league. The Giants are only half a game out of first place, but a combination of results in a single day could knock them all the way to fifth place, so tight is the National league race.

Benning Net Meet Dates Announced

COLUMBUS, Ga., May 19.—(AP)—Major Truman Smith announced today that the second annual invitation tennis tournament will be played at Fort Benning June 6, 7, 8 and 9, during the period between maneuvers and graduation.

Several southern tennis notables are expected to participate, Major Smith, who is in charge of the tournament, said.

Jack Mooney, runner-up last year; Jack Simpson, Harry Galt, Mahlon Courts, Ralph DeMott, Billy Reese and the Halverstadt brothers of Atlanta, and Jack Murray, of New Orleans, have announced their intentions of participating.

Meets Paul Jones Tonight

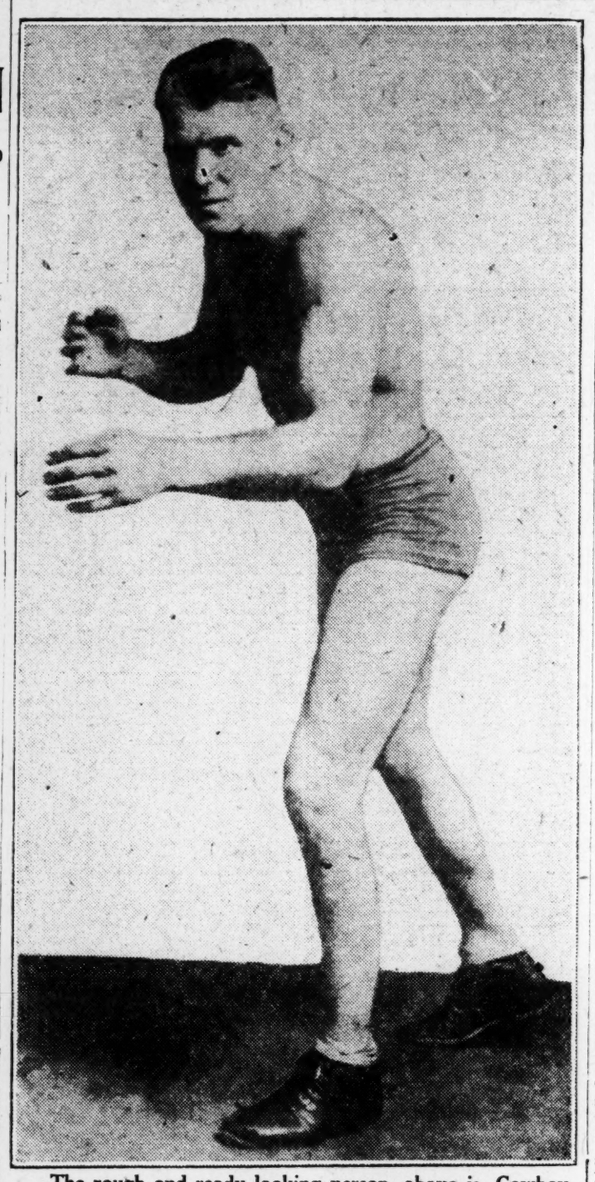

The rough and ready looking person above is Cowboy Hewitt, who will swap holds and grunts with Paul Jones, of Texas, tonight at the city auditorium in the semi-windup match to the Jimmy Londos-Charlie Fox battle. Londos defeated Jones on the last card here.

Freshman Awarded Michigan Trophy

ANN ARBOR, Mich., May 19.—Estil Tessmer, 19-year-old freshman in the physical education school, was awarded the Chicago alumni trophy Thursday afternoon. The award is made yearly to the athlete in the spring football practice whom the coaches consider most valuable for the varsity football team next fall. Attendance at the spring workouts and attitude toward the game are also considered by the coaches.

Tessmer is 5 feet 11 inches tall and weighs about 160 pounds. An all-around backfield man, Tessmer has shown himself to be a capable punter, an accurate place kicker and a fairly good passer. In the spring practice, Tessmer piloted his team as quarterback and seemed to have a cool head under fire. There is a possibility of his appearing as a quarterback of the varsity next fall.

With the spring grid work completed, Coach Kipke finds he has a number of prospects among the men who reported. For backfield posts, several men showed considerable promise. They are William Heston, of Detroit; Ralph Wills, of Flint; Harry Eastman, of Detroit; Harry Newman, of Detroit, and Stanley Benjamin, of Cleveland. Fullbacks who showed promise are Omer Lajounesse, of Iron Mountain; Duval Goldsmith, of Christiansburg, Va., and Roderick Cox, of Birmingham.

Spring Sport Letters Awarded at Virginia

UNIVERSITY, Va., May 19.—By action of the board of the University of Virginia Athletic Association, 11 varsity letters and 22 first year numerals have been awarded members of the 1930 track teams, 15 varsity letters and 13 first year numerals to the baseball squads, and 18 minor sport letters to the lacrosse squad.

George Carter, of Danville, Va., was elected manager of track for 1930, with William Dix, Jr., of Berryville, Va., as cross country manager. Edwin D. Dupree, Jr., of Pine Bluff, Ark., will be manager of baseball next season and Crosby H. Summers, of Wanesville, Wis., was named manager of lacrosse.

TEN CHAMPIONS SEEK RECORDS IN TRACK MEET

Western Conference Carnival Draws Cream of Mid-West.

By William Weekes.

CHICAGO.—(AP)—Ten champions, seven of them record holders, will seek to retain their laurels as Illinois defends its western conference outdoor track and field title at Northwestern University May 23 and 24.

The "battle of the century," famous in almost every meet the country over, will again be exemplified by George Simpson, 1929's fastest human, and Eddie Tolan, Michigan's negro flash. It will be a rubber match for the pair, Simpson having won the 100 in 1928, and Tolan having set a new conference mark of :09.5 in defeating the Ohio flyer on the same track last year.

Simpson will be after his third straight 220-yard dash championship, and, as in the century, probably find in Tolan his stiffest competition.

On the track the performances of Orval Martin, Purdue's great middle-distance runner, Rut Walter, of Northwestern, 1928 and 1929 champion in the quarter-mile, and Dick Rockaway, who bettered the world record for 220 yards of low hurdles last year with his :22.8, as well as winning the highs, will vie for attention with the classic 100-yard dash.

The standout battle in the field events appears again to be between Tommy Warne, of Northwestern, Verne McDermott, of Illinois, and Henry Canby, of Iowa, in the pole vault. Warne and McDermott tied for first place last year at 13 feet, 7 inches, a record height for the competition. Warne this season has topped the country in the event with a best effort of 13 feet, 11 inches, and is favored to out-soar his rivals.

Edward Gordon, Iowa's negro star and Olympic team member, has out-jumped all competition in the broad jump this season and is expected to repeat, but his chance of winning or again sharing in the high jump appear remote. Gordon and Felker, of Michigan, who tied with Carr, of Illinois, last year, will be back, but Ted Shaw, of Wisconsin, with a best mark of 6 feet, 6 3-16 inches, and plenty of 6-foot, 3-inch leaps, appears to be a cinch.

Sammy Behr, another Wisconsin star, and record holder in the shot-put at 48 feet, 3 inches, has not been defeated this season by a Big Ten opponent and figures to defend successfully his title unless Buck Weaver, of Chicago, has one of his good days.

Tolley Files Entry For U. S. Open

NEW YORK, May 19.—(AP)—H. H. Ramsay, chairman of the championship committee of the United States Golf Association, today announced receipt of the cabled entry of Cyril J. H. Tolley for the open golf championship of the United States. The British amateur champion will play in this event for the first time at the Interlachen Country Club, Minneapolis, July 10-12.

Entries close Tuesday, May 27. Qualifying rounds will be played June 16 in 20 sectional cities.

Earl of Derby Sees Belmont Feature

NEW YORK, May 19.—(UN) Lord Derby visited Belmont Park as the guest of honor today and witnessed the running of the Sansovino handicap, named after his lordship's Derby winner by that name.

W. R. Coe's Black Majesty won the one-mile race from a field of five others in the mud in 1:38. Black Majesty paid 9 to 2.

DEATH CLAIMS LEO P. FLYNN

NEW YORK, May 19.—(AP)—Leo P. Flynn, one of boxing's most picturesque characters, died of pneumonia at his home here today after an illness of less than a week. He would have been 51 years old on June 1.

The "Silver Fox," rated as one of the most clever managers in the fistic industry, caught a heavy cold while playing golf a week ago. Pneumonia developed and Flynn failed rapidly. He had been in a coma since Friday and kept alive only through almost constant use of oxygen.

With him when he died was his wife, Kate, who for many years assisted him in the management of his string of boxers; Benny Clapp, a fly-weight boxer, and Mgr. Daniel F. Burke, rector of the Church of St. Philip of Neri, who administered the last rites of the Catholic church. Funeral services here are expected to be followed by interment in Providence, R. I., where Flynn was born.

Flynn came to New York about 25 years ago as manager of several more or less unknown fighters. While he was "on the road" with his fighters his wife attended to his business affairs here. As time went on Flynn gradually increased the size of his stable, operating on the theory that quantity rather than quality paid. At one time in his career he had under his wing as many as 30 boxers. On one occasion a score of them were performing on the same night and Leo was fond of recalling, with an amused chuckle, that half of them were knocked out.

Flynn was one of the most successful matchmakers the late Tex Rickard ever had at the old Garden, promoting a number of fistic classics that made money for Tex.

After the split between Jack Kearns and Jack Dempsey Flynn was Dempsey's chief adviser and handler for the Manassa Mauler's second fight with Gene Tunney.

Although he never managed a champion, Flynn handled many fine prospects at one time or another in his career. Dave Shade, the late Bill Brennan, Jack Renault, Newsboy Brown, and among the negroes, Kid Norfolk, Panama Joe Gans and Tiger Payne.

The "Silver Fox" was noted for his ability as a pocket billiard player and his steady nerves made of him one of the best golfers among boxing's followers.

Flynn thought nothing of playing 36, 54 or even 72 holes of golf in one day. The day before he was stricken with the illness that caused his death he related how he, Shade and Renault had set out to play 72 holes. Each posted $200 with the proviso that the one who quit before the finish would forfeit his stake.

"Renault dropped out after 56 holes," he said with a smile, "and Dave and I went on to the finish to split his $200."

THREE EYE LEAGUE.

Springfield 8; Evansville 7 (10 innings).
Peoria 2; Terre Haute 4.
Quincy at Danville, wet grounds.

3 PREP GAMES ARE SCHEDULED THIS AFTERNOON

G. M. A., Boys' High, Marist and Decatur Seeking Third Place.

Three unusually good games stand out on today's prep baseball schedule in the final week of the 1930 season. G. M. A. and Boys' High and Russell and Fulton at Piedmont and Marist and Decatur at Decatur are the best games on the card. Tech High, league leaders, will play University at Piedmont.

G. M. A., Boys' High, Marist and Decatur are all battling for third place in the league standing, while Tech High and Fulton are fighting to retain their positions of first and second, respectively. None of the other teams have a chance at the pennant except Tech High and Fulton. The Smithies have the inside track at present with a half-game lead and only University and Marist on the week's card. Fulton has Russell and Boys' High, two strong teams, to get by.

Ten postponed games remain on the schedule to be completed before Friday afternoon, or be thrown off the schedule entirely. The league constitution provides that no games shall be played after the close of the playing season.

The postponed games will not materially affect the standing of either of the pace setters, but the third-place teams will be materially affected. Some of the teams now in the second division have a good chance to get into the running, provided their postponed games are played.

Prep baseball fans have a good opportunity to see three good prep games at Piedmont park this afternoon.

Stoddard Captures Long Pigeon Race

W. J. Stoddard, former president of the Atlanta Homing Pigeon Club, won the 500-mile pigeon race from Fort Myers, Fla., to Atlanta. His winning bird arrived home at 7:22 Monday morning. The race was scheduled for Saturday, but due to the stormy weather the birds were not released until Sunday morning at Fort Myers.

For several years the members have been trying to race pigeons from Fort Myers between sunrise and sunset, but weather conditions prevented this from being accomplished this year. However, members of the club reported a larger number of birds home at the end of the second day than in any previous year. As this race is considered a two-day race, club members are pleased with the performance of the birds yesterday.

The next race will be flown from Key West, distance of 650 airline miles to Atlanta. This is the second year that the club has sent birds to Key West.

The loft positions follow:

	Yards per Minute
W. J. Stoddard	823.67
Capitol View Loft	804.62
Capitol View Loft	785.78
W. M. Crawford	583.67
W. M. Crawford	583.61
Boynton Cole	550.96
John L. Ryan	550.41
Boynton Cole	524.68

EASTERN LEAGUE.

New Haven at Allentown, postponed, rain.
No other scheduled.

THE FINCHLEY STRAW

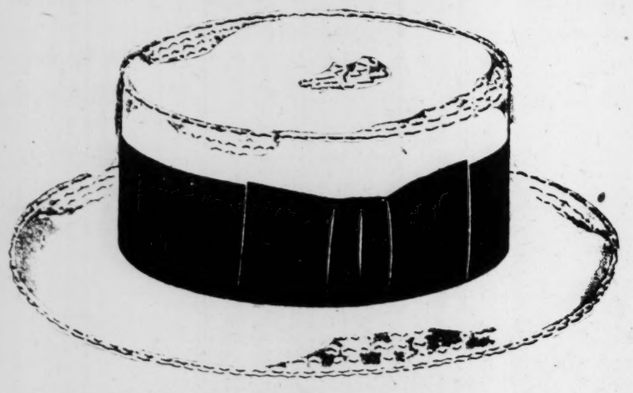

CORRECT STYLE AND RENOWNED QUALITY

FIVE DOLLARS

AND MORE

ALSO PANAMAS. LEGHORNS AND ITALIAN MILANS

EXCLUSIVELY

THE COPLEY ESTABLISHMENT

79 Peachtree St.

POROSTYLE

STYLISHLY SMART IN SUMMER'S HOTTEST WEATHER

THIS lightweight fabric insures the greatest comfort... yet makes no sacrifice to style

CUSTOMIZED BY Hickey-Freeman

"Dress for the Occasion"

GEORGE MUSE CLOTHING CO.

Smoke Your First MI FAVORITA at our risk

If you have never smoked *Mi Favorita* — make the test today. Smoke one. If it is not the finest cigar you have ever smoked — send us the band and back comes your money.

Mi Favorita

...Factory fresh and clean because *Cellophane wrapped*

CAPITAL CITY TOBACCO CO.
176-178 MARIETTA ST.,
ATLANTA

10c and more
Five Sizes

Earl Sande Confident Gallant Fox Is Greatest Three-Year-Old

Ranks Whichone As Second Best

Derby Winner To Run in Belmont Stakes and Withers This Season.

By Frank Getty,
United News Sports Writer.

NEW YORK, May 19.—Earle Sande curled up in the corner of our drawing room as we sped back from Louisville, his face one broad grin from ear to ear.

He had worn that grin incessantly ever since Gallant Fox carried him past the judges' stand to a smashing triumph in the Kentucky Derby before Lord Derby and 55,000 screaming race fans at Churchill Downs Saturday. It was on his face when he went to sleep, and there when he awoke Sunday morning.

For Sande, greatest of American jockeys, is just about the happiest boy in the world, and, under the circumstances, just about the most modest.

"GREAT HORSE."

"He's a great horse," Sande said, "with real affection in his soft voice. "I didn't have to do anything but just sit there."

While Gallant Fox went to the post to meet the best field of three-year-olds gathered in this year, an overwhelming favorite, there were many who backed the big bay colt because Earle Sande was to be in the saddle. They have a saying at Churchill Downs that sometimes a jockey is "the best horse" in the race. But Sande, who equalled a long standing record, jointly held by G. Lewis and Isaac Murphy, by riding his third Kentucky Derby winner, says it wasn't so on Saturday.

"Gallant Fox won that race, not I," said Earle. "He's one of the best I ever rode, and it's going to take a lot to beat him."

"Sunny Jim" Fitzsimmons, who trained Gallant Fox for the Kentucky Derby, and who was quite as pleased as Sande over the outcome, said that if the colt shipped all right he would be sent after the Belmont stakes on June 7, and possibly in the Withers as well.

SANDE UP.

Sande will have the mount on the son of Sir Gallahad III-Marguerite in the big eastern stake races, and Sande likes their chances.

"It looks as though Gallant Fox had just one horse to beat," Earle said. "That's Whichone."

"Do you think we can do it, after his efforts in the Preakness and the Kentucky Derby and all the traveling?" he was asked.

"A good horse can do it," replied the jockey with his broad smile, "and 'the Fox' is a good horse. Sir Barton won the Preakness, the Derby, the Withers and the Belmont, all in one year."

Sande didn't speak overconfidently about his mount's chances against Whichone, H. P. Whitney's colt which was withdrawn from the Preakness and Kentucky Derby to point for the great stake races at Belmont Park. But he let it be known that he and Gallant Fox would face the barrier with confidence, if nothing goes wrong when the bay is being shipped from Louisville this week.

EAST FLASHES.

The triumph of Gallant Fox in the Kentucky Derby by a margin of two lengths over B. B. Jones' Gallant Knight with G. W. Foreman's Ned O third, a length and a half away, was followed up by an unexpectedly good showing on the part of the other eastern colts sent to Churchill Downs for Saturday's classic.

Four horses were shipped to represent the east in the Kentucky Derby, and they were among the first five to finish in the field of 15 which went to the barrier. In addition to Gallant Fox and Ned O., William Ziegler's Gone Away took fourth money, and Crack Brigade, which followed Gallant Fox home in the Preakness, was fifth.

The western horses most highly favored finished badly back in the ruck Saturday. Tannery, after showing prominently at the start, dropping back to come in eighth, while High Foot, carrying the hopes of Chicago, was twelfth. The Bradley entry, Breezing Through and Buckeye Poet finished eleventh and thirteenth, respectively. These were the horses backed to beat Gallant Fox, which was practically an even money favorite, paying only $4.38 for a $2 mutuel ticket.

The Earl of Derby, a grand old sportsman, whose ancestors gave their name to the race a century and a half ago, was delighted by his first view of an American horse race.

SAW GREAT HORSE.

"Splendid. That's great," said the earl in his private little glass-enclosed pagoda on the green clubhouse lawn as Sande and Gallant Fox came flying down the stretch, the horse with his ears pricked, just galloping, and the jockey looking around for competition and finding none in all that high-class field. Lord Derby loves a great race horse, and he admitted that he saw one come booming down through the driving rain in the finish drive of the Kentucky Derby Saturday.

It is possible that Lord Derby will send some of his own horses to race in this country, but if he does, he said, he will ship them as yearlings and entrust them to American trainers.

While the presence of the great English sportsman lent a fillip to this year's Kentucky Derby, the crowd at Churchill Downs and the betting did not come up to that of recent years. The field, too, was the smallest in some time, and the race was worth $50,725 net to William Woodward, owner of Gallant Gox.

MILLION WAGERED.

Approximately $1,000,000 was wagered in the mutuel machines on the Derby itself, and approximately half a million of that went down on Gallant Fox.

The big bay picture horse galloped home to such an easy triumph that horsemen are saying that the class of three-year-olds this year is below average. But take it from Earle Sande, that doesn't include Gallant Fox.

"He's a great horse, I'm sure of that," said America's premier jockey, as he retired once more behind his infectious grin.

PIEDMONT LEAGUE.

Henderson 4; Raleigh 0.
High Point 11; Winston Salem 3.
Greensboro 10; Durham 6.

SHARKEY LOOKS GOOD IN WORK FOR SCHMELING

Boston Strong Boy Impresses Benny Leonard in Sparring Session.

By Benny Leonard,
Retired Undefeated Lightweight Champion of the World.

SHARKEY CAMP, ORANGEBURG, N. Y., May 19.—Jack Sharkey has just completed three rounds of boxing with two sparring partners, and tough ones at that. Jack boxed one round with Johnny Grosso, one with King Solomon, and a last one with Grosso again.

The big boy looks good, mighty good. He has a little excess weight around his waist, but not too much for him at the rate of speed and the vigor of his workouts. Sharkey works much harder than does Max Schmeling. He boxes better, for he knows more of what Gene Tunney calls the "finer points of scientific boxing."

Sharkey has a greater variety of punches than Schmeling. Not "fancy" punches that are useless, mind you, but real wallops that hurt and stun and damage. He slings them with a better style, too.

COMES OUT DANCING.

Jack came out shadow-boxing when he emerged from the dressing room right off the indoor gym. He danced lightly about, shooting the short jolts and making the feints that comprise this phase of loosening up. It takes a good boxer to look good while shadow-boxing, and Sharkey is one that looks good. Most of the heavyweights of today are jokes when it comes to shadow-boxing.

In the first round of sparring, Sharkey showed a deceptive left hook to the body, which Grosso, who has improved a great deal, found impossible to avoid. The blow had plenty of steam behind it, too, and it hurt Johnny. He told me so afterward.

Sharkey put it over coming in with a weaving shift, feinting with both hands. The left feinted, but was kept poised in position to drop in at any instant. Then the right started over with a snappy jolt only to stop suddenly as the Sharkey left banged in against the ribs.

ACCURATE BLOW.

Jack used the same blow to the jaw but he was more accurate and effective with it when he shot it to the body. He was shooting a great right to the jaw, and with this punch he did considerable execution to King Solomon.

The king is a bit out of shape yet, but he is a smart, foxy fellow. When he came out of the ring after his round with Sharkey, Solomon grinned at me and said:

"Just another worn-out has-been, eh, Benny?"

One of the boys answered:

"Well, you were boxing with the heavyweight champion of the world."

The heavy breathing King Solomon turned to the speaker and said earnestly:

"HE'S CHAMPION."

"That's right, he's the champion. He hurts like a champion."

In the final round of boxing with Grosso, Sharkey for an instant cut loose when Johnny shot a rather low one to the body. Then Jack lashed out wickedly with that right, and it spun Grosso around so Johnny slipped to his knees. Sharkey controlled himself and, grabbing Grosso by the elbows, helped lift him upright.

A little later he clouted that left to the head and sent Johnny against the ropes. It was rather impressive, this workout, short as it was. Jack wound up with a couple of rounds of shadow boxing and a round on the light bag.

Later, sitting with Jack and Mrs. Sharkey while they ate dinner, I sipped tea and talked with them. Mrs. Sharkey is a woman who is described best by the word "lovely," and she gives an entirely different picture of her husband than is the general one.

"Jack is a family man," said Mrs. Sharkey, "one who thinks only of his children and his home. I should think that kind of man would be immensely popular.

"I have heard it said, since Jack began training for this fight that he is not popular in Binghamton. Well, I happen to know that my husband is popular with the people who know him in Binghamton, and two of them are his mother and father. Why don't the people who are saying my Jack is not popular interview some of the people who really know him? I know he's mighty popular with a certain woman named Mrs. Jack Sharkey, and also with three little Sharkeys."

NO SWELL-HEAD.

Sharkey really is not the "terrible swell-head" he has been painted in some quarters. It is natural for a champion to have confidence in himself. That's one of the characteristics of champions in any line. The thing about Sharkey is that he blurts out just what he thinks. He doesn't try to "con" or jolly anybody. He thinks he can lick anybody in the world and he says so.

Other champions think the same thing about themselves, but they are polite enough to put on a pose of modesty. I'll confess now that I always thought I could lick any man my weight in the world.

I think it was George Bernard Shaw who said while lecturing, "I am a very intellectual man. Don't cough," he admonished when he heard a snicker in his audience, "for I am intellectual, and why shouldn't I admit it? Doesn't the butcher tell you he sells the best meat? Doesn't the baker tell you he sells the best bread? Well, then why shouldn't I boost my product?"

I don't know whether the distinguished intellectual spoke in exactly those words, but that was the idea.

And so it is with Sharkey. It isn't "swell-headedness" in Jack; it's merely confidence which he doesn't take the trouble to hide.

That's the man who is going to fight Max Schmeling in the Yankee stadium on June 12 for the highest prize in fisticuffs.

Maxie Cancels Daily Workout.

ENDICOTT, N. Y., May 19.—(UN)—With only one sparring partner in camp, Max Schmeling took the day off today. Joe Jacobs, Schmeling's manager, has rushed to New York to get a fresh supply of sparring partners. The German heavyweight will fly to Schenectady Thursday to talk over the radiophone to his mother in Berlin.

Cook Gets Decision.

NEW ORLEANS, May 19.—Johnny Cook, New Orleans, tonight outpointed Chico Cisneros, of Mexico City, in a fast 10-round bout here. Cook weighed 130 and Cisneros 127 3-4.

COTTON STATES LEAGUE.

Monroe 6; Eldorado 5.
Alexandria 4; Jackson 3.
(Only two scheduled.)

These Freak Homers

Rell Spiller Continues War Against Short Fences But Is Getting Very Little Help.

By Ralph McGill.

Rell J. Spiller, who tried in vain to have a lot of fish nets or chicken wire screens hung up around some of the notorjously short fences in the Southern league, met with a rebuff last winter.

But Rell J. Spiller will try, try, try again. The Cracker official is definitely committed to two pieces of what appear to be constructive legislation. Which is one reason, in all probability, why the legislation was not passed. Any league which adopts a rookie rule such as the league has can't lay claim to chaplets for nice legislative measures. The rookie rule is a ha! ha!

Rell J. Spiller wants the league to compel the ball clubs with short fences to stick up a wire netting so that pop flies will not be translated into home runs. The move was also made in the American league. And hasn't been adopted there as yet. The moguls, so called, think that Old John Fan likes his home runs no matter how short they are. The other piece of Cracker legislation is one which would make it a baseball felony to sign a man in the league after he has been made a free agent by another club until after 30 days have passed.

Of course every time anyone mentions short field fences one thinks immediately of Jim Poole and his big brother, the right field fence at Sulphur Dell, Nashville, Tenn-O-See.

NEW RECORD.

Jim Poole set a new home run record up there last season, bagging some 32 home runs, all but four or five of them going over the short fence in right field. A wire netting stretched above the wall would cut down the freak home runs to a nominal number.

Up in Nashville they are chortling at the critics of Jim Poole and claiming that they have them on the hip. It is pointed out by Jim Poole's supporters that he has hit nine home runs and that only four of them have been hit in Nashville.

The joker in that is that Jim Poole has hit three of them at Mobile and four at Nashville. The Mobile fence, if reports from that section be true, is even shorter than the one at Sulphur Dell. Jimmy Hamilton, who put the Nashville fence where it is, moved in the Mobile right wall when he went there this spring.

POOLE CAN HIT.

Jim Poole can hit that baseball. He can give it a long, long ride. No one minds him doing it especially. No one wishes him any ill luck. The fans hope Jim Poole can keep on banging out home runs. But the present average is about what it was last season. Out of nine home runs only two of them have been real licks out of real ball parks where the fences are far enough back to make a home run something to write about.

"I couldn't get anywhere with those fellows," said Rell J. Spiller. "I asked them about it. I feel that a home run should mean something and that the short fences make the home runs freak things that permit all sorts of records which look good in the books. I think the owners with those short fences should put up screens, but I couldn't get much help. Some of the other owners have won games by hits over the fences and they thought maybe it might happen again."

ANOTHER FIGHT.

The Cracker vice president intends to make a real fight on the free agent rule he proposed last year. Jim Poole was signed immediately after his release by the Crackers last season and Arch Yelle was taken on by another club the very day he was released by the Crackers this year. All clubs had refused to pay the waiver price of $2,000.

Quite a few changes are expected to occur next winter when the meetings are held. There has been a lot of general laughter at the loopholes in the rules this year.

BASEBALL

Southern League.

STANDINGS.

CLUB—	W.	L.	Pct.	CLUB—	W.	L.	Pct.
Memphis	22	10	.688	L. R.	16	18	.471
N. O.	21	10	.677	Mobile	14	20	.412
Ft'ham	15	15	.500	Nashville	14	20	.412
Chatta.	16	18	.471	Atlanta	12	19	.387

YESTERDAY'S RESULTS.

Atlanta 2; Memphis 3.
Birmingham 2; Little Rock 15.
Mobile 4; Nashville 14.
New Orleans-Chattanooga rain.

TODAY'S GAMES.

Atlanta at Memphis.
Birmingham at Little Rock.
New Orleans at Chattanooga.
Mobile at Nashville.

American League.

STANDINGS.

CLUB—	W.	L.	Pct.	CLUB—	W.	L.	Pct.
Wash.	20	10	.667	Chicago	11	14	.440
Phila.	18	10	.643	Boston	12	16	.429
Cleveland	15	12	.556	Detroit	12	19	.387
N. York	13	12	.520	St. Louis	10	18	.357

YESTERDAY'S RESULTS.

St. Louis 4-2; Detroit 5-4.
(Other games rained out.)

TODAY'S GAMES.

Cleveland at Chicago.
St. Louis at Detroit.
New York at Boston.
(Only 3 games scheduled.

National League.

STANDINGS.

CLUB—	W.	L.	Pct.	CLUB—	W.	L.	Pct.
Brooklyn	16	12	.571	Pitts'gh.	13	13	.500
N. York	15	12	.556	Boston	12	15	.444
St. Louis	16	13	.552	Cincinnati	13	14	.431
Chicago	17	14	.548	Philad'a.	8	17	.320

YESTERDAY'S RESULTS.

(All games rained out.)

TODAY'S GAMES.

Boston at New York.
Brooklyn at Philadelphia.
Pittsburgh at Cincinnati.
(Only games scheduled.)

Sally League.

STANDINGS.

CLUB—	W.	L.	Pct.	CLUB—	W.	L.	Pct.
Macon	20	9	.690	Charl.	14	15	.483
Asher.	17	12	.586	Columbia	11	18	.379
Greenv.	17	13	.567	Augusta	7	21	.250

YESTERDAY'S RESULTS.

Charlotte 0; Asheville 8.
Macon 5; Augusta 0.
Columbia 0; Greenville 7.

TODAY'S GAMES.

Charlotte at Asheville.
Macon at Augusta.
Columbia at Greenville.

Southeastern League.

STANDINGS.

CLUBS.	W.	L.	Pct.	CLUBS.	W.	L.	Pct.
Jaxs	23	11	.676	Mont.	16	18	.471
Tampa	18	17	.515	Pen'cola	15	19	.441
Selma	17	17	.500	Columbus	14	20	.412

YESTERDAY'S RESULTS.

Jacksonville-Montgomery, rain.
Columbus 1; Pensacola 3.
Tampa 6; Selma 4.
(Second game postponed, darkness.)

TODAY'S GAMES.

Jacksonville at Montgomery.
Tampa at Selma.
Columbus at Pensacola.

Texas League.

STANDINGS.

CLUB—	W.	L.	Pct.	CLUB—	W.	L.	Pct.
W. Falls	23	12	.657	Waco	17	18	.486
Houston	22	13	.629	Ft. Worth	16	20	.444
Shreveport	21	16	.568	Dallas	12	22	.353
Beaumont	19	15	.559	San Ant.	12	26	.316

YESTERDAY'S RESULTS.

Houston 1; Waco 3.
Fort Worth 4; Shreveport 9.
Dallas 9; Wichita Falls 3.
Only three scheduled.

TODAY'S GAMES.

Wichita Falls at Dallas.
Shreveport at Fort Worth.
Waco at San Antonio.
Beaumont at Houston.

American Association.

STANDINGS.

CLUB—	W.	L.	Pct.	CLUB—	W.	L.	Pct.
Louisv.	18	8	.692	Indianap.	12	12	.500
St. Paul	14	9	.609	Kans. City	11	13	.458
Toledo	14	10	.583	Milwaukee	8	19	.296
Columbus	14	10	.583	Minneapolis	7	19	.269

YESTERDAY'S RESULTS.

St. Paul 5; Kansas City 2.
(Other games rained out.)

NEW YORK-PENNSYLVANIA LEAGUE.

All postponed, rain.

TODAY'S GAMES.

Toledo at Louisville.
Columbus at Indianapolis.
Minneapolis at Kansas City.
St. Paul at Milwaukee.

Pacific Coast League.

STANDINGS.

CLUB—	W.	L.	Pct.	CLUB—	W.	L.	Pct.
S'mento	24	17	.585	Oakland	23	22	.511
Los Ang.	23	17	.575	Missions	19	20	.487
S. Fran.	23	18	.561	Hollyw'd	18	24	.429
Seattle	22	20	.524	Portland	13	27	.325

No Monday games.

TODAY'S GAMES.

Los Angeles at Sacramento.
Seattle at Mission.
San Francisco at Oakland.
Portland at Hollywood.

International League.

STANDINGS.

CLUB—	W.	L.	Pct.	CLUB—	W.	L.	Pct.
Rochester	17	10	.630	Montreal	15	14	.517
Toronto	18	13	.581	Jers. City	14	15	.483
Buffalo	15	12	.556	Newark	9	17	.346
Baltimore	16	13	.552	Reading	10	20	.333

YESTERDAY'S RESULTS.

Reading 3; Montreal 1 (11 innings).
(Other games rained out.)

TODAY'S GAMES.

Jersey City at Rochester.
Newark at Toronto.
Baltimore at Buffalo.
Reading at Montreal.

Georgia-Alabama League.

TODAY'S GAMES.

Anniston at Carrollton.
Lindale at Talladega.
(Only games scheduled.)

DIXIE COLLEGE BASEBALL LOOP IS ORGANIZED

Tech, Georgia, Mercer, Oglethorpe, Auburn and Florida Are Members.

By Herb Clark.

Dreams do come true. That much was proved Monday morning at the Atlanta Athletic Club when the Dixie College Baseball league, long a cherished figment of the imaginations of diamond habitues of this section and especially that of Coach Bill Alexander, of Georgia Tech, sprang out of that nebulous state into reality.

The new league, a project for many, many moons, includes six of the outstanding baseball schools of Georgia, Florida and Alabama.

REPRESENTATIVES.

Georgia Tech, Georgia, Oglethorpe, Mercer and Auburn all had representatives at the meeting Monday, while Florida appointed Coach Alexander their proxy over long-distance telephone. All signified a whole-hearted approval of the meeting and put their names on the list. It was decided that additions of other teams would tend to make the league unwieldly and in consequence it was voted to close the list at six teams.

The organization for the league was fully perfected and play on the league basis is to start next year.

A 20-game schedule is to be played, with each team having 10 games on the road and 10 at home. April 3 has been set as the opening date, with May 16 slated to close the season.

Under this plan each team will have enough open dates on the card to admit of playing extra conference foes for that recognition or taking on outside opposition in intersectional frays.

Coach Alexander, who took the initiative in crystallizing the rampant sentiment for a compact league, was elected president of the new body. Coaches Frank Anderson, Oglethorpe; Harold McNabb, Mercer; Walter Hutsell, Auburn; Bill White, Georgia, and Kid Clay, Tech, were named directors.

CONFERENCE RULES.

At a business session following the organization meeting it was decided to use Southern conference eligibility rules in league play and to attempt to dissuade the collegians from leaving school to join professional clubs before their college careers are terminated.

The new league should do much to bring interest in baseball back to its former levels. Of late, with play in over-large circuits where championship titles were necessarily vague and almost indeterminate, the fans have been unable to work up any enthusiasm over the games.

Under the new regime the battle for the top position will be much more open and it is expected that public interest will be roused to the point at which the audiences at the games will rival those turning out for the professional clashes.

WESTERN LEAGUE.

Des Moines 5; Omaha 4.
Oklahoma City 8; Topeka 2.
Denver 15; Pueblo 5.
Wichita-St. Joseph, postponed, wet grounds.

Fowler Medalist In Jaycee Meet

Match Play Starts This Morning At 7:30 O'Clock at East Lake.

Lee Fowler, carding a 69, was medalist in the qualifying rounds Monday over the East Lake course in the annual spring golf tournament of the Atlanta Junior Chamber of Commerce. Pete Barnes, runner-up in the city tournament last fall, was second low with a 76.

Despite the heavy rain all Monday morning, 60 members of the Junior Chamber qualified for match play, which will start this morning at 7:30 o'clock. The heavy rains slowed up the course considerably and unusually high scores were made in the early hours. During the afternoon several good scores were turned in.

Fred Ward and Ted French, in the eighth flight, will tee off first at 7:30 o'clock and other pairs will follow at five-minute intervals. The championship flight will start at 9:30 o'clock with D. Barnum and Marion Hawkins first. Lee Fowler will play Scott Hudson, Jr., at 9:45 o'clock.

There will be prizes for the medalist and for the winners and runners-up in each of the flights. Mitchell Benton Ed Robertson and Jesse Webb, members of the Junior Chamber tournament committee, will be in charge of the play throughout the tournament. Benton is chairman of the committee.

Pairings and the starting times follow:

CHAMPIONSHIP FLIGHT.

9:30—D. Barnum (79) vs. Marion Hawkins (80), 9:35—Dick Winchell (82) vs. Mike Benton (80), 9:40—Russell Bridges (79) vs. Pete Barnes (76), 9:45—Lee Fowler (69) vs. Scott Hudson, Jr., (79).

SECOND FLIGHT.

9:10—Bill Kingdon (84) vs. C. D. Guerry (85), 9:15—H. J. Gerlach (87) vs. J. B. McConnell (84), 9:20—Luke Everett (88) vs. H. R. Wagar (84), 9:25—Gene Dahlbender (84) vs. E. R. Everett (90).

THIRD FLIGHT.

8:50—D. B. Bowen (91) vs. Jesse Webb (91), 8:55—Joe Smith (91) vs. Charles Andrews (91), 9:00—C. R. Gholson (92) vs. J. L. Franklin (92), 9:05—Dr. Sid Davis (91) vs. G. B. Porter (91).

FOURTH FLIGHT.

8:30—R. K. Vickery (93) vs. R. F. Elder (94), 8:35—J. W. Vickery (94) vs. L. A. Burdett (93), 8:40—Luke Holloway (94) vs. H. P. Bond (93), 8:45—E. S. Hartman (92) vs. F. L. Mitchell (94).

FIFTH FLIGHT.

8:10—Lee Strauss (96) vs. J. W. Holliday (96), 8:15—O. E. Pruitt (98) vs. Judson Garner (96), 8:20—Edwin Haas (96) vs. Howard Glenn (96), 8:25—C. A. Ross (98) vs. W. B. Hunt (94).

SIXTH FLIGHT.

7:50—P. E. Bowers (102) vs. Pete Gordy (103), 7:55—J. W. Horn (104) vs. Dr. H. W. Ridley (103), 8:00—A. O. Mitchell (107) vs. Ed Miles (110), 8:05—Merritt Duncan (110) vs. H. S. Link (108).

SEVENTH FLIGHT.

7:40—J. L. Griffin (110) vs. Roy Petty (112), 7:45—L. A. Alverson (113) vs. J. B. Begin (112), Joe Robinson (113) vs. Bye, R. B. Cutter (116) vs. Bye.

EIGHTH FLIGHT.

7:30—Fred Ward (121) vs. Ted French (116), 7:35—Jesse Robbins (116) vs. Jim Goldin (121), W. F. Lowery (126) vs. Bye, Roy White (126) vs. Bye.

Ansley Park Golfers Tee Off Today.

First round matches in the Golfers' Magazine tournament will be played this afternoon on the Ansley Park course. J. J. Jones, Jr., was medalist with 71 and will meet O. C. Blackmon in the first round.

Tommy Wilson, Ansley Park pro, will be in charge of the tournament.

Pairings follow:

J. J. Jones, Jr., vs. O. C. Blackmon, R. L. Nichols vs. A. A. Foster, J. W. Veleb vs W. H. Shieb, Dr. J. C. Wright vs. William Knowles, S. R. Foy vs. Dr. Leslie Adams, Howard Muse vs. S. D. Smith, W. B. Thompson vs. Al Burton, and M. C. Kollock vs. Dr. Dan Sage.

In the qualifying rounds Sunday afternoon W. H. Shieb shot a hole-in-one on No. 7. He was playing with Al Burton.

Ingleside Club Tourney Today.

Play in the annual directors' handicap tournament at the Ingleside Country Club will start this afternoon. One week will be given over to first round matches.

Bill Kingdon and Sam Rosenberg, Jr., were tied for medalist honors with nets of 70 each. Handicaps will apply throughout the tournament, which will be conducted by Jimmy Livingstone, club pro.

The pairings follow:

Bill Kingdon vs. Dewald Cohen, Frank Perst vs. George Kohn, L. Harris vs. S. J. Harris, G. Schoen vs. M. L. Rosenberg, Robert Schwab, Jr., vs. Nat Ullman, C. H. Wenar vs. Leon Froshin, L. B. Lilienthal vs. Edwin Haas, and A. E. Mayer vs. Sam Rosenberg, Jr.

Ferguson, Knox Win Matches.

Two golf matches were played Monday afternoon at Capital City Club in the second flight of the annual governing board trophy tournament. G. H. Ferguson defeated Norris Broyles 1 up, and Fitzhugh Knox, Jr., defeated Joe Cothran, 7-6.

Panthers, Lookouts Open Season Today

Atlanta Panthers and the Black Lookouts, from Chattanooga, will open the colored baseball season at 3:30 o'clock this afternoon at Spiller field. The opening was scheduled for Monday but wet grounds caused a postponement of the game.

Atlanta's colored baseball team has been on a tour for the past month and just ended a successful series in South Carolina. The Panthers trained in Florida and spent the entire month of April playing Florida colored teams.

Bozo Wins by K. O.

BIRMINGHAM, Ala., May 19.—(AP)—Battling Bozo, 174, of Birmingham, knocked out Chief Jack Elkhart, 163, of Pueblo, Col., in the ninth round of their 10-round bout here tonight. Elkhart was down for counts several times before taking the entire count.

Other Sport News on Next Page

Add zest to Sport — Arch Preserver Sport Shoes.

Wright ARCH PRESERVER SHOE FOR MEN

THE Arch Preserver—arch bridge concealed **inside** takes the weight off **your** arch—your feet stay fresh and rested all day long. Nothing like this feeling! Try it!

GEORGE MUSE CLOTHING CO.

The attached collar of *Collarite* is only one-third the thickness of other collar-attached shirts at the fold line.

VAN HEUSEN
COLLARITE SHIRT
A Brilliant Achievement by PHILLIPS-JONES

I found a new tobacco that brings a new conception of cigar enjoyment

Be not dismayed, Gentlemen, if the heavy, strong brand of cigars you once smoked no longer fulfills your full conception of cigar enjoyment. Your smoke taste is changing. But don't think that because you prefer a cooler, milder cigar today, you must sacrifice full cigar satisfaction. For I've discovered a new tobacco that's smooth and mild—yet full bodied and satisfying. It's the best tobacco that I've had the good fortune to come by in all my 55 years' experience. It's a new tobacco—one developed only after years of study, research and experiment. A tobacco that you find only in the new Cortez. But don't take my word. Nor even the word of thousands of enthusiastic Cortez smokers. Prove to yourself—at the nearest cigar stand—that something new and big has happened to cigars. Ask for the new Cortez . . . prices begin at a dime.

YOUR SPECIFICATIONS WERE STRICT, GENTLEMEN, BUT WE FILLED THEM IN THE NEW CORTEZ

Hernan Cortez

Individually wrapped in Cellophane so their flavor and fragrance reach you factory-fresh.

MILD
MILD
MILD

The NEW Cortez CIGARS

IN THREE NEW SIZES—BOSTON GRANDE, DIPLOMAT, PANATELLA

now 10 Cents

OTHER SIZES IN THE NEW CORTEZ, 2 FOR 25c, 15c AND 3 FOR 50c

J. N. HIRSCH, Cortez Distributor, Atlanta, Ga.

BLACK MAJESTY WINS SANSOVINO

Coe Colt Outstays Field in Spectacular Race.

By Orlo Robertson,
Associated Press Sports Writer.

NEW YORK, May 19.—(AP)—Three thousand of the turf's faithful braved adverse weather conditions today to pay their respects to Lord Derby and see W. R. Coe's Black Majesty win the Sansovino handicap over a mile of sloppy going at Belmont Park. The race was named in honor of the thoroughbred which carried Lord Derby's silks to victory in the 1924 English Derby.

Out of the original entry of 12, six withdrew because of bad track conditions, but three of the sexet remaining furnished as thrilling a race as has been seen in the Metropolitan area this season. Driving only a head back of Black Majesty came the Rancocas stable's Kai Feng, while the same distance away followed Sweep Out, coupled with the winner in the wagering. The Wheatley stable's Distraction was made the favorite but was beaten by many lengths.

Sweep Out and Black Majesty dashed away to an easy lead with the latter moving up in front at the halfway pole. In the final furlong, however, the Coe colt began to tire as Kai Feng closed with a rush, the Rancocas entry just failing to get up. Despite the heavy track, Black Majesty covered the mile in 1:38 to win the purse of $2,220 and pay 9 to 2 in the orals.

Thomas Hitchcock's well-known green silks were carried to victory in the Adjidamuo steeplechase when Actor scored in a gallop over some fair timber toppers. Friar McGee was seecond and Flower Rock third. With G. H. Bostwick aboard, Actor was made the favorite at 13 to 10.

Earl Sande, who rode Gallant Fox in the Kentucky Derby triumph Saturday, was back in the saddle at Belmont, booting P. S. Randolph's Pal home in second place in the opening race. The two-year-old paid 8 to 5 to place.

Hunter, Johnson Fight Friday Night

Another of Tom Bailey's all-star colored boxing programs has been arranged for 8:30 o'clock Friday night at 81 theater, 81 Decatur street, it was announced Monday afternoon.

Henry Johnson, colored middleweight, and Happy Hunter, local lightweight, have been matched for a 10-round go in the main attraction. The semi-windup will be a six-rounder between Charley King and Bearcat Obie.

Billy Hooper, matchmaker, has promised 32 rounds of fast action.

Home Runs

YESTERDAY.

THE LEADERS.

Wilson, Cubs	11
Klein, Phillies	9

LEAGUE TOTALS.

National	163
American	108
Grand total	271

Shikat Wins Again.

NEW YORK, May 19.—(AP)—Richard Shikat, claimant of the world's heavyweight wrestling championship, defeated Rudy Dusek with a double toe hold after 74 minutes and 2 seconds of wrestling here tonight.

Gives Up No Hits But Loses Tilt, 1-0

FAYETTEVILLE, Ark., May 19.—(AP)—H. P. Crawford crashed the portals to the University of Arkansas hall of fame but was promptly tossed out when he lost a no-hit baseball game here today.

Crawford, pitching in a university intra-mural ball game, lost his game, 1 to 0, when he walked a man, his teammates fumbled on an infield relay, a sacrifice advanced the runner to third and a wild pitch brought him home.

SKIN ITCHING ENDS

when soothing Zemo is used!

Right from the first touch, antiseptic, healing Zemo takes the itching misery out of mosquito bites, rashes, and many other skin afflictions. Try it also for itching, peeling toes. Bathers and other outdoor folks thank cooling Zemo for relief from sunburn. Douse it on ivy-poisning. Pimples and dandruff fade when safe, antiseptic Zemo is applied. It instantly eases razor-smart. Always have Zemo near by wherever you go. Any druggist. 35c, 60c, $1.00.—(adv.)

Kill this pest - it spreads disease

The SPORTLIGHT by Grantland Rice

Brooklyn Reports.

If any visiting baseball fan from the south, the far west or the middle west, or the east could drop into Brooklyn some day while a ball game is going on, said fan would understand just what it means when a Brooklyn ball club, after a cock-eyed start, suddenly assumes the leadership of the National league race.

The world at large may know what Bobby Jones means to Georgia, what Helen Wills means to California and what the thoroughbred means to Kentucky, but the world at large can hardly understand what a winning ball club means to Brooklyn where their baseball is no more important than eating and sleeping.

Brooklyn may or may not win a pennant. But after that sour April beginning, Brooklyn has shown enough pitching strength and batting power to be one of the leading threats, and these are the two fundamentals that tell a big part of the story.

When a club has hitters who can sock the other pitchers and pitchers who can harass the other hitters it has something to bank on, something in the way of first principles.

The talk a short while back was all a matter of Cubs and Giants, but it is different now. Both Cubs and Giants understand they have a new enemy to look after as Brooklyn settles down to one of the most rabid summers baseball has ever known in any one spot.

Cochet in a Battle.

Henri Cochet, the French tennis champion, is still rated at the top of his game, but the French tennis star is in for one of his hardest matches this week. A young fellow named Bill Tilden has stepped into the picture and even Cochet is none too certain that he can beat back the rejuvenated tennis whirlwind that has rolled through Italy, Germany and Austria and is now all set for further battling on French clay.

Tilden and Cochet should meet in the final round of the French clay court championship, now just starting, for they are the class of the game and Tilden has looked better lately than at any time since 1925 when he was all alone in front.

If he should beat Cochet it will be interesting to see just how this turn will affect the Davis Cup situation as far as the makeup of the United States team is concerned. Cochet is still favored to win, but the old margin has been ripped to a much thinner span.

Carnera and Godfrey.

Official edicts may have banned Carnera in something like 46 states, but the ban hasn't covered Philadelphia. This citadel of sport is all set for the Carnera-Godfrey mix-up on June 23, and there will be an overflowing ball park when the two mastodons begin swinging. Carnera will wade in at 270—Godfrey at 240. The combination will pile up something like 510 pounds of flesh, which is just about enough.

Philadelphia's boxing solons, having promised to support the match, are now going through with the program. As there is the usual talk where a match of this sort is arranged the Pennsylvania boxing commission will put a flock of inspectors around the ring and hold back the money until complete proof is furnished that no razzle-dazzle has been dumped upon the suspecting or the unsuspecting populace.

Even if the populace knew in advance that a razzle-dazzle was to be perpetrated it would make little difference in the rush for the gate.

Leaning to Sharkey.

There is every variety of a sporting crowd at each Kentucky Derby and on this last occasion the boxing game had its full share in the way of fighters, managers and promoters.

And most of them were picking Sharkey to win. The general viewpoint was that Schmeling lost his chance by suddenly benching his two fists last summer and taking a long vacation just at the time he needed more fighting experience. They figured that the German is still too inexperienced to beat a campaigner who has been through as many wars as Sharkey has faced.

Against all this it must be admitted that many of them have never seen Schmeling in action. They are merely judging his record and collecting their dope from hearsay. They all figured that Sharkey is a good fighter when he wants to be and few believe he will pass up such a chance without giving everything he has. "Sharkey knows too much," is one way of summing up the general verdict.

Clarence De Mar galloped another 26 miles over the week-end for a spring workout. In a few years no one will be able to slow him down to a walk, even when he is loafing.

The Prince of Wales is willing to meet any one at golf at any time, if they will only let him pick his partner, who happens to be a young fellow by the name of Jones.

Big league scouts have nailed five Duke University ball players, which seems to show that Jack Coombs, the old Colby carbine, still knows his stuff.

(Copyright, 1930, by the North American Newspaper Alliance.)

Southern League

NASHVILLE, Tenn., May 19.—Nashville defeated Mobile, 14 to 4, here this afternoon. Jim Poole, Vol first-sacker, hit his tenth home run of the season. Anderson also hit for the circuit for the Vols.

Nashville gained a five-run margin off Dyer in the first inning. They increased this to 9 runs from 10 hits during the four frames Dyer was on the mound for the Bears. Willis, for Nashville, yielded 15 hits, but kept them fairly well scattered.

MOBILE	ab.	h.	po.	a.
Dumas,cf	5	3	2	0
Yeargin,ss	5	3	1	2
Chapman,3b	5	2	2	3
Russell,1b	4	1	10	0
Welch,rf	4	2	3	0
Hoffman,2b	4	1	2	1
Stumpf,lf	5	1	3	0
Minatree,c	4	2	1	1
Dyer,p	2	0	0	3
Pipgras,p	2	0	0	3
Totals	40	15	24	13

NASH.	ab.	h.	po.	a.
Horn,cf	5	2	4	0
M'quadt,ss	5	3	2	3
Partridge,2b	3	2	4	3
Poole,1b	4	2	9	1
Klugman,3b	5	1	1	1
Anderson,rf	3	2	1	0
Carter,lf	4	1	2	0
Krueger,c	5	1	4	0
Willis,p	4	2	0	4
Totals	38	16	27	12

Mobile ..... 000 021 001— 4
Nashville ..... 500 401 04x—14

Runs, Dumas, Yeargin, Chapman, Stumpf, Horn 2, Marquardt 3, Partridge 2, Poole 2, Klugman, Anderson 2, Carter, Willis; error, Marquardt; runs batted in, Anderson 4, Krueger 3, Partridge, Poole 3, Chapman, Welch, Dumas, Klugman 3, Hoffman; two-base hits, Anderson, Dumas 2, Marquardt, Hoffman; three-base hit, Krueger; home runs, Poole, Anderson; stolen bases, Partridge, Poole; sacrifices, Partridge, Welch, Hoffman; double play, Poole to Marquardt to Poole; left on bases, Mobile 12, Nashville 6; bases on balls, off Dyer, 3, off Willis 1, off Pipgras 2; struck out, by Willis 4, by Pipgras 1; hits, off Dyer 10 in 4 innings with 9 runs passed ball, Minatree; losing pitcher, Dyer. Umpires, Williams and Goes. Time of game, 1:45.

TRAVELERS HIT HARD.

LITTLE ROCK, Ark., May 19.—The Travelers hit Caldwell and Pate often and hard to win the first game of the series with the Birmingham Barons here today, 15 to 2. Eddie Rose climaxed the Traveler rampage by hitting a home run with two on in the sixth. It was an easy win for Leo Moon, Little Rock southpaw. Black got a fluke home run in the first inning when Taitt skidded and fell in attempting to field a ground ball.

BIRM.	ab.	h.	po.	a.
Bennett,cf	4	0	2	0
Black,2b	4	1	1	5
Moore,rf	3	2	0	0
Weis,lf	4	0	2	0
Sturdy,1b	4	0	11	0
Pic'ring,3b	4	1	0	2
Taylor,ss	3	2	2	3
Gibson,c	4	1	3	2
Caldwell,p	1	0	0	1
Campbell,p	0	0	0	0
Pate,p	1	0	0	0
xBancroft	1	0	0	0
Totals	33	7	24	13

L. ROCK.	ab.	h.	po.	a.
Redfern,ss	5	3	3	4
Nicolai,2b	3	2	0	2
Griffin,1b	5	3	9	0
Taitt,rf	4	1	3	0
Strohm,3b	5	3	0	1
Rose,lf	5	3	1	0
Koster,cf	5	2	5	0
Shinault,c	4	2	4	0
Kandler,c	0	0	1	0
Moon,p	4	1	1	1
Totals	40	20	27	8

xBatted for Campbell in 5th.

Birmingham ..... 100 010 000— 2
Little Rock ..... 400 515 00x—15

Runs, Black, Pickering, Redfern 3, Nicolai, Griffin 2, Taitt 2, Strohm 2, Rose, Koster 2, Shinault, Moon; runs batted in, Black, Gibson, Redfern, Nicolai, Griffin 3, Taitt, Strohm 2, Rose 5, Shinault 2; two-base hits, Strohm, Shinault, Redfern, Pickering; home runs, Black, Rose; sacrifices, Nicolai 2; stolen bases, Redfern, Koster; left on bases, Birmingham 6, Little Rock 4; double play, Moon to Redfern to Griffin; innings pitched, by Caldwell 3 1-3 with 11 hits and 9 runs (2 on, 1 out in 4th), Campbell 2-3 inning with 1 hit and no runs; struck out, by Moon 4, Caldwell 1; base on balls, off Moon 2; hit by pitcher, by Pate (Taitt); wild pitch, Pate; losing pitcher, Caldwell. Time, 1:41. Umpire, Brennan.

Ga.-Ala. League

STOUTENBORO SHINES.

TALLADEGA, Ala., May 19.—Stoutenboro held the Indians to five scattered hits to give Lindale a 9-to-2 victory over Talladega today. Parker led the attack of the Pepperells with two triples and a double. Warner relieved McKay in sixth and gave up no hits but the Indians failed to rally.

Lindale ..... 210 042 000—9
Talladega ..... 000 000 020—2

TIMELY HITTING.

ANNISTON, Ala., May 19.—The heavy-hitting Carrollton team pounded out 12 timely blows to score nine runs and beat the Anniston Nobles, 9 to 3, here Monday afternoon. Carter, a right-hand hurler, went to the mound for Carrollton and pitched excellent ball. Five of the seven Anniston hits came in the fifth inning, but Carter kept a smooth posture and hurled on, allowing only three men to cross the rubber. The other two blows came in the fourth inning. The Nobles went without any hits in the other frames.

Carrollton ..... 000 501 030—9
Anniston ..... 000 030 000—3

CHICKS BEAT CRACKERS, 3-2

Continued from First Sport Page.

ter. Wingo grounded to Welzer who started a double play.

Walker, obliging for Oldham, set off the eighth with a single and Sheehan sacrificed. Johnston grounded to Flashkamper, who heaved to Prothro and Walker was chased back to second and put out. Rosenthal popped to Yelle.

Hutcheson went far into right-field to pull down Carlyle's crash to open the ninth. Jeanes then backed against the back wall to take in another prodigious clout by Grimes. Jeanes also went far back to take Langford's smash. They were three well hit balls.

Harry Kelley was Prothro's overnight pitching selection for tomorrow's game. Manager Dobbs was somewhat undecided but intimated that he might send Blethen back at the tribe.

DAVIS CUP PLAY IN THIRD ROUND

European Zone Teams Battling for Right to Meet America.

LONDON, May 19.—(UN)—Davis cup play in the European zone has reached the third round, with Japan favored to meet the winner of the England-Australia mitch in the European zone final.

The match between England and Australia will be played at Eastbourne, England, June 6, 7 and 9. England eliminated Germany in the first round and Poland in the second, while Australia defeated Switzerland and Ireland without losing a match.

The winner of the European zone final will meet the United States providing the young Americans eliminate Mexico in the American zone final, in the inter-zone final for the right to challenge France for the Davis cup.

Pairings for the third-round European zone matches follow:

Czecho-Slovakia vs. Holland.
Japan vs. Spain.
Australia vs. England.
Austria vs. Italy.

Austria completed its second-round victory over Norway at Oslo by taking the final singles match today for a clean sweep of all five matches. Matejka, Austria, won from Torkildsen, Norway, 6-1, 6-2, 6-1.

The final two singles matches of second-round play between Spain and Jugo-Slavia at Zagreb, Jugo-Slavia, were postponed today because of rain. Spain already has clinched the match by winning the first three matches.

DICK O'HARA WAS NOT LOST

Continued from First Sport Page.

said, "but he insisted. Every day Mr. Joyce would call up the stable and ask how his horse was running.

"The trainer would answer, 'Terrible' or 'Rotten,' and warn him not to enter the horse in the Derby. But Mr. Joyce would merely say, 'That is pessimism. I do not like pessimists. Look on the bright side of everything and have faith in Dick O'Hara.' The trainer would say, 'Mr. Joyce, that horse cannot run more than a quarter of a mile,' but Mr. Joyce would ask, 'How many times can he run a quarter in a day?'

CAMPING IS SLOW.

"The trainer said he might be able to run five or six quarters a day with long rests between quarters and Mr. Joyce then said his mind was made up to see his colors in the Kentucky Derby and told us to run him five quarters as quickly as possible with a minimum of delay.

"That is what I did. After the first quarter we pitched camp and I got him some hay. We broke camp about 30 minutes later and ran another quarter at a very spirited rate and camped again. And so on until the last quarter, when Dick O'Hara began to show signs of exhaustion.

"I was afraid people would think I had stolen the horse. It was lonesome out there in the dark and we were running out of provisions, besides which my matches had become soaked in the rain. The horse finally refused to go any further and, as I was hired only for the afternoon and it was long after quitting time I got down and carried him in myself."

(Copyright, 1930, for The Constitution.)

American League.

FOUR STRAIGHT.

DETROIT, May 19.—The Detroit Tigers stretched their winning streak to four straight today, defeating the St. Louis Browns twice in the only games played in the major leagues. The Tigers took the first, 5 to 4, in 10 innings and then added the nightcap, 4 to 2.

Stewart held the Tigers helpless for seven innings of the first game but a 4-run rally in the eighth tied the score. Two singles and a fielder's choice put across the deciding run in the tenth.

FIRST GAME.

ST. LOUIS	ab.	h.	po.	a.
Blue,1b	4	1	4	0
Hale,3b	5	2	2	0
Manush,lf	5	3	2	0
Kress,ss	2	1	1	3
Schulte,cf	5	1	6	0
Melillo,2b	3	0	5	1
Gullic,rf	5	2	4	1
Ferrell,c	5	1	5	1
Stewart,p	3	0	0	1
Totals	37	11	x29	7

DETROIT	ab.	h.	po.	a.
Funk,cf	5	0	3	0
Geh'ger,2b	4	3	5	5
M'Manus,3b	5	2	1	1
Alex'der,1b	5	1	15	2
Roth'gill,lf	4	1	1	0
Rice,rf	4	1	0	0
Akers,ss	4	3	3	4
Hargrave,c	3	1	2	0
Hayworth,c	1	0	0	0
Herring,p	1	0	0	3
Sullivan,p	0	0	0	1
Page,p	0	0	0	0
Sorrell,p	1	0	0	0
zRensa	1	0	0	0
zzStone	1	1	0	0
Totals	39	13	30	16

xTwo out when winning run scored.
zBatted for Herring in sixth.
zzBatted for Sullivan in eighth.

St. Louis ..... 003 100 000 0—4
Detroit ..... 000 000 040 1—5

Runs, Blue, Hale 2, Manush, Gehringer 2, McManus, Akers, Stone; error, Schulte; runs batted in, Gullic, Kress 2, Schulte, Gehringer, McManus 2, Alexander 2; two-base hits, Fothergill, Hargrave, McManus, Akers; three-base hit, Gullic; sacrifice, Melillo; double plays, Kress to Melillo to Blue, Akers to Gehringer to Alexander, Alexander to Gehringer; left on bases, Detroit 6, St. Louis 10; base on balls, off Herring 4, off Stewart 1, off Sullivan 1; struck out, by Herring 1, by Stewart 3, by Sullivan 1; hits, off Herring 8 in 6 innings, off Sullivan 1 in 2 innings, off Page 1 in 1-3 inning, off Sorrell 1 in 1 2-3 innings; hit by pitcher, by Herring (Kress); winning pitcher, Sorrell. Umpires, Van Graflan, Connolly and McGowan. Time of game, 2:14.

SECOND GAME.

ST. L.	ab.	h.	po.	a.
Blue,1b	5	2	10	0
Hale,3b	4	2	0	1
Manush,lf	5	2	3	0
Kress,ss	5	0	2	1
Schulte,cf	4	1	2	0
Melillo,2b	3	0	2	2
Gullic,rf	4	3	2	0
Manion,c	3	0	3	0
Gray,p	3	0	0	1
xBadgro	1	0	0	0
Totals	37	10	24	5

DETROIT	ab.	h.	po.	a.
Funk,cf	4	0	0	0
Gehrngr,2b	4	3	3	3
McManus,3b	1	0	2	1
Alexndr,1b	4	1	10	0
Stone,lf	4	0	2	0
Rice,rf	4	1	2	0
Akers,ss	3	2	0	3
Hargrave,c	3	1	8	0
Wyatt,p	4	2	0	0
Totals	31	10	27	7

xBatted for Gray in 9th inning.

St. Louis ..... 000 001 001—2
Detroit ..... 003 001 00x—4

Runs, Blue, Schulte, Gehringer, Rice, Wyatt, Hargrave; error, Akers; runs batted in, Wyatt 2, Alexander, Gullic, Manush; two-base hits, Gehringer 2, Blue; three-base hits, Wyatt, Blue; stolen bases, Melillo, Manush, Gehringer; sacrifices, McManus 2, Hargrave, Hale; left on bases, Detroit 8, St. Louis 11; base on bases, off Wyatt 1, off Gray 2; struck out, by Wyatt 7, by Gray 1; hit by pitcher, by Wyatt (Melillo); wild pitch, Gray. Umpires, McGowan, Van Graflan and Connolly. Time of game, 1:50.

Warren Earns Draw.

ASHEVILLE, N. C., May 19.—(AP) Add Warren, heavyweight champion of the Carolinas, fought a 10-round draw with Jack League, of San Antonio, Texas, here tonight. Warren weighed 184, League 195.

Ends Piles Quick

No Salves or Cutting

Piles are caused by congestion of blood in the lower bowel. Only an internal medicine can remove the cause. That's why salves and cutting fail. HEM-ROID, the prescription of Dr. J. S. Leonhardt, removes this congestion and strengthens the affected parts.

HEM-ROID is now sold by druggists everywhere, and has such a wonderful record of success even in chronic and stubborn cases that Jacobs' Pharmacy invites every Pile sufferer to try HEM-ROID and guarantees money-back if it does not end all Pile misery.—(adv.)

LAST WEEK

— Last $30 Club Offer
— To Win $1,075 Graham Sedan
— The Tell-Tale Period
— Published Standings

In The Atlanta Constitution's $25,000 Prize Campaign

Special Merit Prize
$1,075 Graham Sedan

Purchased from and on display at CHAMP MOTORS, Inc., 399 Spring St., N. W.

ONLY FIVE DAYS LEFT

to win this Beautiful Graham Sedan---Given Extra in Addition to the Other 18 Automobiles and 20 Radios---

Only five days left for candidates to get 80,000 extra credits on $30 clubs of New prepaid subscriptions and 40,000 extra credits on $30 clubs of New contract subscriptions---

The Graham Sedan offer and extra credit offer end May 24.

Last Week To Enter Campaign

The entry period in The Atlanta Constitution's $25,000 prize campaign closes at noon Saturday, May 24.

Any person considering entering the campaign should do so at once.

No New Entries Will Be Accepted After Noon, Saturday, May 24th

ENTRY BLANK
Good for 5,000 Credits
Not good after noon Saturday, May 24.

Enter
Name .....
As a candidate in The Atlanta Constitution's $25,000 Prize Campaign.

Address .....

Town or City ..... State .....

Phone No. .....

Signed .....

A bonus of 10,000 EXTRA CREDITS will be given with the first subscription. Only one of these blanks credited to any candidate. The campaign ends May 31.

CHICAGO MARKETS
WHEAT—Easy.
CORN—Easy.
CATTLE—Firm.
HOGS—Higher.

COTTON--STOCKS--BONDS--GRAIN--LIVE STOCK

NEW YORK MARKETS
STOCKS—Weak.
BONDS—Irregular.
CURB—Heavy.
COTTON—Lower.

WHEAT VALUES TURN DOWNWARD

CHICAGO GRAIN AND PROVISIONS.

	High	Low	Close	Prev. Close
WHEAT—				
May	1.05¼	1.04	1.04¼	1.06
July	1.06¼	1.04¼	1.04¼	1.06½
Sept.	1.09¾	1.07½	1.07½	1.09¾
Dec.	1.13½	1.12¼	1.12½	1.14¾
CORN—				
May	.81	.79¼	.79¼	.80¼
July	.82¼	.81	.81¼	.81¾
Sept.	.83¼	.81¾	.82¼	.83¾
Dec.	.77½	.75½	.75½	.77¾
OATS—				
May	.42¾	.41¼	.41¼	.42¾
July	.41¼	.40¼	.40¼	.41¼
Sept.	.41¼	.39¼	.40¼	.41¼
Dec.	.43¼	.42¼	.42¼	.43¾
RYE—				
May	.60¼	.59¼	.59¼	....
July	.65	.63¼	.63¼	.65¼
Sept.	.68¼	.67¼	.67¼	.69¼
Dec.	.72¾	.71¾	.71¾	.73½
LARD—				
May	....	....	....	10.25 10.25
July	....	....	....	10.32 10.32
Sept.	....	....	10.55	10.52 10.52 10.52
BELLIES—				
May	....	....	....	13.70 13.70
July	....	....	....	13.50 13.50

BY JOHN BOUGHAN,
Associated Press Market Editor.

CHICAGO, May 19.—(AP)—Wheat suffered a material setback in price today, largely owing to assertions that Kansas, Oklahoma, Texas and Nebraska crops showed big improvement. A leading private crop expert came out with a forecast that the states named would produce 10,000,000 bushels more wheat this season than has been indicated by the official May returns. The United States wheat visible supply total today showed 4,064,000 bushels falling off, but the decrease was less than was generally expected.

Closing quotations on wheat were weak at virtually the day's bottom level, 1 5-8c to 2 1-4c a bushel under Saturday's finish. Corn closed 5-8c to 1 1-2c down, oats 1-2c to 1 3-8c off, and provisions unchanged to a decline of 2c. Special attention was given by wheat traders to a comprehensive report from a Chicago crop expert asserting that 1930 wheat yields from Nebraska to Texas inclusive would aggregate 265,000,000 bushels, compared with the latest Washington figures, 255,000,000 bushels. In addition to this forecast, the market here was influenced by lower Liverpool quotations than were looked for and by renewed slackness of export business.

There were only brief transient rallies in wheat. The principal temporary upturn was based on reports of Hessian fly damage in eastern Nebraska, where many of the best fields were said to have been destroyed and numerous other fields infested. However, general wet weather did much to minimize the market effect of the reports. A decrease of the amount of wheat on ocean passage, too, lost a good deal of bullish significance because of the fact that an increase was shown in the total destined for Great Britain.

Corn and oats prices eased down with wheat, notwithstanding that corn belt weather conditions were unfavorable for field work.

Provisions, although dull, were steadied by upturns in the value of hogs.

Cash Grain.

CHICAGO.

CHICAGO, May 19.—Wheat: No. 4 northern spring 94c.

Corn: No. 2 mixed 81¼@81¢; No. 3 mixed 80¢ cents.

Oats: No. 2 white 43@44c; No. 3 white 41¼@43c.

Rye: No sales.

Barley: 52@65c.

Timothy seed: $7@8.50.

Clover seed: $10@17.50.

Lard: $10.25.

Ribs: $14.00.

Bellies: $13.75.

ST. LOUIS.

ST. LOUIS, May 19.—Cash—Wheat: No. 2 red winter $1.17; No. 2 hard $1.05.

Corn: No. 1 yellow 82¢; No. 2 white 80 cents.

Oats: No. 2 white 42¢.

Close—Wheat: July $1.03; September $1.05¾.

Corn: July 82¢; September 83½.

NEW YORK.

NEW YORK, May 19.—Flour easy, spring patents $5.70@6.10; soft winter straights $5.30@5.50.

Rye flour weak; fancy patents $4.65@5.00.

Corn meal quiet; fine white granulated $2.40@2.45; yellow $2.35@2.40.

Rye easy; No. 2 western 73¢ f. o. b. New York and 71¢ c. i. f. export.

Barley quiet; domestic 73¢ c. i. f. New York.

Wheat, spot easy; No. 1 northern spring c. i. f. New York $1.24½; No. 2 hard winter f. o. b. New York $1.12; No. 2 Manitoba $1.18½; No. 2 mixed and No. 2 amber durum nominal.

Corn, spot easy; No. 2 yellow c. i. f. New York 89¼c; No. 3 yellow 96¢.

Oats, spot easy; No. 2 white 54½.

Feed weak; city bran 100-pound sacks $34.00; western brand $33.10.

Hay steady; No. 1 $30.00@31.00; No. 2 $28.00@29.00; No. 2 $26.00@27.00; sample $21.00@23.00.

Pork firm; mess $32.00; family $34.50.

Lard steady; middlewest $10.70@10.80.

Tallow quiet; special loose 5½c; extra 6c.

Rice steady; fancy head 7¼@8c.

KANSAS CITY.

KANSAS CITY, May 19.—Wheat—Close May 96¢; July 98c; September $1.00¼; December $1.05.

Corn—May 77c; July 79¼@79½c; September 80½c.

Sugar.

NEW YORK, May 19.—Under increased offerings of near-by supplies, raw sugar declined 1-16c today to the basis of 3.21 for spots duty paid. The demand, however, was not aggressive and the only sale reported was 21,000 bags of Cuban for prompt shipment to a local refiner at the added price.

Futures were easier, reflecting the decline in spots and a less active demand, with final prices 3 to 4 points net lower. The failure of demand to broaden in the spot market was a disappointment to refiner buyers and after opening 3 to 3 points lower prices were easy throughout the remainder of the session under liquidation and selling by houses with trade and Cuban connections. Some covering and commission house buying appeared on the setback, but the demand was not aggressive and final prices were at the lowest of the session. According to advices from Cuba the production there for the first 15 days of May amounted to 276,000 tons, as against 132,522 tons for the same time last year, while the production from the first of the season to May 15 was 4,475,000 tons, as against last year's total for the same time of 5,075,000 tons. Approximate sales 20,000 tons. There were no sales in the No. 8 contracts, with final prices 3 to 4 points net lower. Closing prices: No. 1 contracts: May 1.88; July 1.47; September 1.54; December 1.64; January 1.65; March 1.72; May 1.79; No. 2: May 3.18; July 3.35; September 3.43; December 3.55.

Refined was unsettled by the announcement of a decline of 20 points on the Pacific coast, although local refiners made no change in their list from 4.90. The demand, however, was light and buyers were inclined to hold off in anticipation of some decline. Second-hands were still available at around 4.65.

Orvis Brothers & Co.
Established 1872
60 Broadway, New York City
Uptown Office, 342 Madison Avenue
Atlantic City, Tenn. Ave. & Boardwalk
Cotton, Cotton-Seed Oil, Coffee, Sugar, Grain, Rubber, Provisions
Stocks & Bonds
For Investment or Carried on Conservative Margin
Members
New York Stock Exchange
New York Cotton Exchange
Chicago Board of Trade
N.Y. Coffee & Sugar Exchange
New York Produce Exchange
New Orleans Cotton Exchange
New York Rubber Exchange

BOND OBLIGATIONS PURSUE CIRCUITOUS COURSE IN SMALL TURNOVER

NEW YORK, May 19.—Following are today's high, low and closing prices of bonds on the New York Stock Exchange and the total sales of each bond.

(United States government bonds in dollars and thirty-seconds.)

U. S. Government Bonds.

Sales (In $1,000).	High.	Low.	Close.
7 Lib 3½s '32-47	100.10	100.9	100.10
14 Lib 1st 4s rg '32-47	101.18	101.15	101.18
137 Lib 4th 4¼s '33-38.	102.4	102.2	102.4
4 L 4th 4¼s rg '33-38	102.2	102.	102.2
12 Treas 4¼s '47-52....	111.28	111.24	111.28
11 Treas 4s '44-54....	107.25	107.20	107.25
19 Treas 3¼s '46-56..	105.11	105.8	105.11
11 Treas 3¼s '40-43..	101.5	101.2	101.2
11 Treas 3¼s '43-47..	101.5	101.2	101.2

Corporation Bonds.

10 Abitibi Pow & P 5s '53	86½	86¼	86½
10 Alb P Wrap 6s '48....	96¼	94	94
2 Allegh Corp 5s '44 ..	101¼	101¼	101¼
1 Allegh Corp 5s '49 ..	101	101	101
34 Allegh Corp 5s '50 ..	97¼	97	97¼
1 Allis Chal 7s '37....	101½	101½	101½
7 Am Agr Chem 7½s '41..	103½	103½	103½
11 Am Chain sf 6s '33 ..	101¼	101¼	101¼
10 Am Cot Oil 5s '31 ...	100¼	100¼	100¼
1 Am Cyan 5s '42	98	98	98
1 Am Ice 5s '53	87½	87½	87½
26 Am G Chem 6½s '49.	107½	107	107½
11 Am Internatl 5½s '49..	100	99½	99½
10 Am Metal 5½s '34 ...	99¾	99¾	99¾
1 Am Nat Gas 6½s '42...	90½	90¼	90½
6 Am Smelt 5s '47	101¼	101¼	101¼
3 Am Sugar Ref 6s '37..	103¾	103¾	103¾
11 Am T & T 5½s '43 ..	107½	107½	107½
1 Am T & T col 5s '46.	104¼	104¼	104¼
58 Am T & T sf 5s '60..	104¼	104¼	104¼
1050 Am T & T cvt 4½s '39	165	162¾	163
49 Am T & T 5s '65	104¼	104¼	104¼
16 Am W W & El 5s '34	100¼	100¼	100¼
2 Am Writ Pap 6s '47 ..	82½	80½	82½
8 Am & Co Del 5½s '43..	84½	84	84¼
23 Arm & Co r est 4½s '39	89½	89½	89½
20 A T & S F cvt 4½s '48	135	133½	133½
16 A T & S F gen 4s '95	94¼	94	94¼
2 A T & S F adj 4s st '95	90¾	90¾	90¾
4 Atl Knox & Cinn 4s '55	92½	92½	92½
18 A C Line 1st gld 4s '52	93¼	93½	93¼
3 ACL-L&N col tr 4s '52.	90¾	90¾	90¾
11 Atl & Dan 1st 4s '48.	92	90	90
6 Atl Gulf & W I 5s '59	77	76½	76½
3 B & O rfg 6s '95	109½	109½	109½
10 B & O 1st 5s '48 ..	104¼	104¼	104¼
12 B & O rfg 5s '95 ..	104¼	104¼	104¼
10 B & O 5s P D '59 ..	104	103½	103¾
2 B & O cvt 4½s '33 ..	100	100	100
1 B & O gold 4s '48 ..	93¾	93¾	93¾
74 B & O gold 4½s '6 ..	102½	102	102½
1 B&O 4s T&C div '59.	86½	86½	86½
1 Bang & Aroo 4s '51 ..	87	87	87
1 Belding Heminwy 7s '30	75	75	75
2 Bell T Pa 1st 5s C '60	106½	106½	106½
14 Beth Stl p m 5s '36..	102½	102	102
8 Boston & Maine 5s '67.	99¾	99¾	99¾
5 Bkln City RR 1st 5s '41	84	84	84
64 Bkln Man Trans 6s '68	99	98¾	98¾
1 Buf Gen Elec 5s '39 ..	97	97	97
4 Bush Term col 5s '55 ..	96	96	96
1 Bush Term Bldg 5s '60.	101	101	101
6 By Prod Coke 5½s '45.	103	103	103
2 Cal Pet 5½s '38	102¼	102¼	102¼
1 Cal Pet 5s '39	99¼	99¼	99¼
17 Can Pac Ry 4½s '55..	95½	95½	95½
1 Can Nat Ry 4½s '57 ..	95¾	95¾	95¾
6 Can Nat Ry 4½s '68 ..	95¾	95¾	95¾
7 Can Nat Ry 5s '69 ..	102¼	102¼	102¼
10 Can Nat Ry 5s '69 Oct	102¼	102¼	102¼
29 Can Nor sf 7s '30-46	110¼	110¼	110¼
12 Can Pac deb 4s perp ..	87½	87½	87½
1 Cent Dist Tel 5s '43	103¾	103¾	103¾
7 Cent of Ga 5½s '59 ..	105	104¾	105
7 Cent of Ga 5s g '59	102	101¾	102
9 Cent P Ist gtd 4s '39..	93¾	93¾	93¾
3 Central Ga 1st 5s '45..	125	125	125
40 Cerro de-Pas 5½s '48 ..	46¼	45	45
7 Chesap Corp 5s '47 ..	100¼	100¼	100¼
4 Ches & O con 5s '39..	103¾	103¾	103¾
2 Ches & O gen 4½s '92..	99¾	99¼	99½
1 C & O rfg 4½s A '93..	97¼	97¼	97¼
1 C & O Fren 5½s '49..	97¾	97¾	97¾
1 C&O2nd 4s '89R&A div	88	88	88
1 Chi & A 3s ctf '49....	67¾	67¾	67¾
6 CB&Q rfg 5s A '71....	107¾	106¾	106¾
5 CB&Q 4½s '77	99¾	98¾	98¾
5 CB&Q gen 4s III div '49..	93¾	93¾	93¾
11 Chi & E I 5s '51	78	77¼	77¼
22 Chi Gt W 4s '59	70½	70	70½
1 CM&STP gen 4½s C '89	96	96	96
26 CMSt&P 5s '75	91½	91	91¼
72 CMSt&P adj 5s 2000..	65¼	64¼	64¼
29 Chi R I & P rfg 4½s '34	101¼	101¼	101¼
5 C & N W gen 4s '87..	97¾	97¾	97¾
2 Chi Railway 5s '27...	80½	80¼	80½
7 CRI&P 4½s '52	95	94¼	94¼
11 CRI&P 4½s '34.....	97¾	97¾	97¼
1 CTH&SE inc 5s '60 ..	99½	99½	99½
4 Chi Ter R R Sf C '63....	115¼	115¼	115¼
1 Chi U S 5s 1944.....	103¾	103¾	103¾
4 Chi U S 4½s A '63....	99¾	99¾	99¾
1 Ch & W I 4s '52	89¾	89¾	89¾
11 Chile Cop 5s '47	95¾	95¾	95¾
1 Cinn Gas 5½s '57	80	80	80
1 CCC&SL rfg 4½s E '77.	97¼	97¼	97¼
6 CCC&SL 4s '91CWM div	84¼	84¼	84¼
1 Cleve U T 5½s '72	108¾	108¾	108¾
23 Cleve U T 4½s C '77..	98¾	98	98¾
17 Colon Oil 6s '38	77¼	76¾	76¾
3 Colo F & I gen 5s '43	97	96	96
1 Colum G & E 5s '52 Apr	101¼	101¼	101¼
10 Colum G&E 5s '52 May	101¼	101¼	101¼
1 Columbus RP&L 4½s '57	94¼	94¼	94¼
9 Com Credit 6s '34	99½	99½	99½
1 Com Inv Tr 6s '48....	98	98	98
54 Com Inv T 5½s '49 ..	95	94½	95
2 Con C of Md 5s '50..	49½	49	49
27 Con G N Y 5½s '45 ..	106	105½	106
1 Consum G Chi 5s '36 ..	101½	101½	101½
5 Cons Pow 5s '52	104	103¾	103¾
1 Container Corp 6s '46 ..	95½	95½	95½
1 Crown C & S 6s '47 ..	99½	99½	99½
10 Crown Will 6s '31	102¼	102¼	102¼
1 Cuba C P 6s '50	26	26	26
16 Cuba N Rys 5½s '42..	64	63¾	63¾
1 Cuba R R 5s '52	7	7	7
9 Cub A S col 8s '31..	99¼	99¼	99¼
2 Cuyamel F 6s '40	104	103¾	104
2 Del & H 7s '30.....	99¼	99¼	99¼
1 Del & H 5½s '37	104¼	104¼	104¼
5 Del & H rfg 4s '43..	93	93	93
1 Den G & E 5s '51 ..	103¾	103¾	103¾
14 D & R G con 4s '36 ..	95	94¼	94¼
28 D & R G W gu 4s '55	94¼	94	94¼
8 R&RGW rfg 5s '78	91¾	91¼	91¼
1 Det E 1st&rfg 6s B'40	107¼	107¼	107¼
6 Det Ed col 5s '33....	101¼	101¼	101¼
3 Det Ed rfg 5s '40.....	103¾	103¾	103¾
1 Det Ed 5s '49 A	104	104	104
5 Det Ed 5s '55	104¼	104¼	104¼
15 Dodge B deb 6s '40....	95¾	95	95
1 Dold Jacob P 6s '42...	71¼	71¼	71¼
1 Donner St rfg 7s '42....	103¾	103¾	103¾
1 Duques Lt 4½s A '67..	99¾	99¾	99¾
30 East	73	73	73
5 Tenn V & G div 5s '30	99¾	99¾	99¾
46 Erie rf&imp 5s '67	95	94¾	94¾
56 Erie rf&imp 5s '75	94¼	94	94¼
12 Erie gen lien 4s '96 ...	82¾	82¾	82¾
2 Erie cvt 4s A '53	83¾	83¾	83¾
12 Erie cvt 4s B '53	84	84	84
2 Erie Pa 4s '51	101	101	101
9 Erie & Jer 1st sf 6s '55	113	113	113
1 Fed L&T stpd '42	96¼	96¼	96¼
7 Fisk Rub 8s '41	75¾	75	75
6 Florida E Cst 5s '74	57	56¾	56¾
1 Florida E Cst 4½s '59..	89	89	89
10 Gen Cable 5½s '47	100¾	100¾	100¾
36 Gen Motor Accept 6s '37	103¾	103	103¾
1 Gen Pub Serv 5½s '39 ..	100¼	100¼	100¼
3 Ga Car&Nor 6s '34	101¼	101	101¼
69 Gen Theaters 6s '40	99¾	99¾	99¾
11 Goodrich 1st 4½s '47..	106¼	105¾	106¼
32 Goodyr T&R 6s '57	103	103	103
11 GrTkRyCan 7s '40	110¼	110¼	110¼
2 GrTkRyCan 6s '36	105¾	105¾	105¾
2 GtNorthRy 7s A '30	111¾	111¾	111¾
10 GtNorthRy 5½s A '52..	110	110	110
2 GtNorth gen 4½s '76 D..	97¼	97¼	97¼
12 GtNorth 4½s '77 E	97	97	97
1 GtNorth 1st rfg 4½s '61.	98	98	98
5 GulfStat5t 5½s '42	99¾	99¾	99¾
1 HudsFurnSty6as 5s	102¾	102¾	102¾
12 Hud&Man rfg 5s A '57..	99¾	99¾	99¾
1 Hud&Man adj inc 5s '57	82¼	82¼	82¼
5 Hum Oil&Ref 5½s '32 ..	102	102	102
1 Illinois Bell Tel 5s '56..	105¼	105¼	105¼
1 Illinois Cent 6½s '36	109	109	109
3 Illinois Cent 4s '66	100¼	100¼	100¼
11 Ill Cent 4s '52	91¼	91¼	91¼
1 Ill Cent col tr 4s '53..	89¾	89¾	89¾
1 IC&CSL&NO rfg 5s A '63	105¾	105¾	105¾
20 IC&CSL&NO 4½s G '63..	97¾	97¾	97¾
4 Inland Ste 4½s '78	94¼	94¼	94¼
5 Inspiration Cop 6½s '31.	101¼	101¼	101¼
15 IfterbRTransit 7s '32 ..	89¾	89	89¾
10 InterbRTr rfg 5s '66 ..	69	68¾	68¾
28 InterbRT rfg 5s sta '66	68¾	68¾	68¾
4 Int Cer Ass 6s '55	99	99	99
2 Int Gt Nor 1st 6s '52 ..	103	103	103
4 Int Gt Nor 5s '56 B ..	93	93	93
1 IntHydroElec 6s '44	103¾	103¾	103¾
58 Int Match 5s '47	100¾	99½	100
10 Int Nickel 5s '37.....	101	101	101
5 Int Paper cvt 5s A '47..	91	91	91
1 Int Rys C A 6s '47	96	96	96
10 Int Rys Cent Am 6s '41	94¼	94¼	94¼
58 Int T&T cvt 4½s '39	122¾	121	121
7 Int T&T deb 4½s '52	92	92	92
27 Int T&T deb 5s '55	97¾	97¾	97¾
1 K C Pow & Lt 5s '52 ..	104¼	104¼	104¼
6 K C Southern rfg 5s '50	101¼	100¾	100¾
1 K C Southern 1st 4s '50	76	76	76
1 K C Term 4s '60	101	101	101
1 Kan Gas&El 6s '52	105¾	105¾	105¾
1 Kendall 5½s '48 A war ..	90¾	90¾	90¾
1 Kings Co Ltd 6½s '54..	115¾	115¾	115¾
1 Kresge Found 6s '36	104	104	104
1 LacGasLt 1st 5½s '53 ..	103	103	103
3 LacGasSL 1st 5s '60 D ..	102¾	102¾	102¾
2 LacGasSt.L 1st 5s '34 ..	101	101	101
2 LE&West 1st 5s '37....	101	101	101
1 LS&MS gld 4s '31	99¾	99¾	99¾
4 Lautaro Nit 6s '54	82¾	82¾	82¾
1 LehValTerRy 5s '54 ..	1305	1305	1305
5 Lizz & My 7s '44	123	123	121
2 Lizz&Mr 5s '51	103¾	103¾	103¾
5 Loew's Inc 6s ww '41 ..	127¼	125	125
41 Loew's Inc 6s xw '41 ..	98¾	97¾	98¾
5 Long Isl gen 4s '38 ..	93	93	93
5 Long Isl rfg 4s '49	93	92	92
5 Lorillard Co 7s '44	108	108	108
1 Lorillard Co 5s '51	87¾	87¾	87¾
4 Lou Gas&El 5s '52	102¾	102¼	102¾
5 Louis&N 1st rfg 4½s2003	98¾	98¼	98¾
5 Louis&N unified 4s '40..	95¾	95¾	95¾
2 Manati Sug 7½s '42	62	62	62
3 Manhat Ry con 4s '90 ..	53	53	53
1 McCrory St 5½s '41	100	100	100
3 Mich Cent 5s '31	100¾	100	100
1 Midvale Stl cvt 5s '36 ..	100¾	100¾	100¾
2 MSP&SSM 6½s '31.....	101	101	101
2 MSP&SSM 5½s '49.....	88	88	88
1 MSP&SSM gtd 5s '38....	99	99	99
1 MSP&SSM 1st con 4s '38	89	89	89
1 MK&Tex pl ln 5s'62 ..	103	103	103
3 MK&Tex 1st 4s '90 ..	88½	87¾	87¾
8 Mo Pac cvt 5½s '49 A ..	107½	107½	107¾
1 Mo Pac rfg 5s '65 A ..	100½	100½	100½
10 Mo Pac 5s '77 F	100	99¾	99¾
1 Mo Pac 5s '78 G	100	100	100
47 Mo Pac gen 4s '75	78¾	78¼	78¾
5 Mont Pow rfg 5sA'43 ..	102¼	102¼	102¼
1 Mont Pow 5s D '62	101¼	101¼	101¼
10 Mont Tr 5s '55 D	93¾	93¾	93¾
3 Morris& Es 4½s '55....	98¾	98¾	98¼
35 Nat Dairy 5½s '48	99¾	99¼	99¾
5 Nat Rys Mex 4½s '51 asd	101¼	101¼	101¼
3 New Eng T&T 5s '52..	106¼	106¼	106¼
3 NOPS 5s ctf '52 A	90	90	90
5 NOPS 5s '55 B	90¼	90	90¼
7 NOTex&Mex 5½s '54 ..	101¼	101¼	101¼
1 NOT&M 5s '35	99	99	99
1 NQ & Erie 4s '47	92¾	92¾	92¾
21 NYC&HRrf&imp 5s 2013	107½	107	107¼
2 NYC&HRrf&imp 4½s2013	100¼	100¼	100¼
10 NYC&HR deb 4s '34 ..	98¾	98¾	98¾
3 NYC&HR rfg 3½s '97 ..	70¼	70¼	70¼
1 NYCh&StL col tr 3½s'98	79¼	79¼	79¼
2 NY Chi & St L 6s '31..	101¼	101¼	101¼
15 NY Chi & St L 6s'32..	102¼	102¼	102¼
1 NY Ch & St L5½sB'75	107¼	107¼	107¼
19 NY Ch &StL 4½sC'78..	96	95¾	96
4 N Y City 4½s '63	105	105	105
1 NY Edi rfg 6½s '41 ..	113¼	113¼	113¼
1 NYNH&H cvt 6s '48	125½	125¼	125¼
10 NYNH&H col tr 6s '40	105¼	105¼	105¼
5 NYNH&HIst&rfg 4s&6'67	94¼	93¾	93¾
2 NYNH&H deb 4s '56....	85¾	85¾	85¾
1 NYNH&H 4s '57	87	87	87
1 NYNH&HC R 4s'55A&O	75¾	75¼	75¼
2 NY Tel rfg 6s '41	106½	106½	106½
6 NY Tel deb 6s '49	110¼	110¼	110¼
11 NY Trap rfg 6s '46 ..	101	100¾	100¾
7 NYW & Bost 4½s '46..	80¾	80	80¾
1 Norf & South 5s A '61	70¼	70¼	70¼
1 N&WisPocC&C div '41.	94¾	94¾	94¾
2 No Am Ed 5½s '63....	103¾	103¾	103¾
22 No Am Ed 5s'69Ctfs..	97¼	97	97¼
7 N Oh T&L 5½s '42	103	103	103
8 No Pac 6s R 2047	113¾	113¾	113¾
5 No P rf & imp 5sD2047	104¾	104¾	104¾
5 No P pr lien 4s '97..	90¼	90¼	90¼
18 No Pac gen 3s 2047 ..	66	65¾	65¾
1 No St Pow 6s B '41	106	106	106
4 No St P 5s A '41	102¼	102	102
4 Oh P S 7½ '46	111¼	111¼	111¼
1 Oh Riv 1st 5s '36	102	102	102
2 Old Ben Coal 6s '44 ..	74¼	74¼	74¼
5 Ore W RR&N 4s '61 ..	91¼	91¼	91¼
2 Otis Stl 7½s '42	103	103	103
2 Pac Cst 1st 5s '46..	60½	60	60½
2 Pac Gas & El 5s '42...	102¼	102¼	102¼
1 Pac P & L 1st rfg 5s '30	100	100	100
10 Pan-Am P & Tr 6s '34	105	105	105
5 Param Bway 5½s '51 ..	102	102	102
8 Para Fam Lasky 6s '47	101¼	101¼	101½
1 Park Lex 6½s '53	80½	80¼	80½
10 Penn Dix 6s A '41 ...	85	85	85
9 Penn RR gold 6½s '36 ..	109	109	109
21 Penn RR 5s '64	104	103¾	104
6 Penn RR 4½s '63	100¾	100¾	100¾
23 Penn RR gen 4½s '65 ..	100¾	100	100¼
41 Penn RR gen 4½s '70 D	95¾	94¾	95
3 Penn RR 4s '48	95	95	95
1 Peo GL&C, of Chi 6s '43	112¾	112¾	112¾
1 Peo GL&C of Chi 5s '47	102¼	102¼	102¼
26 Pierce Arrow 7s '38	97	97	97
11 Phila Co 5s '67	100	99¾	99¾
140 Phil Read C & I 6s '49	107	106	106
2 Philippine Ry 4s '37 ..	28¼	28¼	28¼
16 Phillips Pet 5½s '39 ..	96¾	96¼	96¼
3 Pillsbury P1 Mills 6s '43	105	105	105
1 PCCStL gen gtd 4½s '70 A	104¾	104¾	104¾
1 PCC&SL 5s '75 B	108¾	108¾	108¾
1 P Ry Lt & P 5s '42 ..	101¾	101¾	101¾
6 Port Rim Ar Tob 6s '42	90¼	90¼	90¼
7 Postal Tel & Cab 5s '53	95¾	95¾	95¾
16 Pressed Stl Car 5s '33	79	77¾	78¼
12 Pub Ser E & G 5s '53	103¾	103¾	103¾
1 Pub Ser E & G 4½s '67	99	99	99
8 Pub Ser E & G 4½s '70	98¾	98¾	98¾
8 Pure Oil 5½s '37	100¼	100¼	100¼
13 Reading gen 4½s '97 ..	99¾	99¾	99¾
2 Rdg Jers Cent col 4s '51	92¾	92¾	92¾
1 Rem Arms 6s '37 A	96	96	96
5 Rem Rand 5½s '47 ww ..	98¾	98	98¾
3 Rep Ir & St 5½s '53..	103¾	103¾	103¾
10 Rep Ir & St sf 5s '40.	102¾	102¼	102¾
6 Richfield Oil Cal 6s '44	96	95¾	95¾
2 Rio Gr West 1st 4s '39	85¾	84¾	85¾
1 StLIM&S gen 5s '31 ..	100¾	100¾	100¾
17 StLIM&S 4s R&G div '33	98	98	98
1 St LRM&Pac 5s '55 ..

COTTON PRICES FEEL SHARP DECLINE UNDER LIQUIDATION

CLOSE IS STEADY, 18-31 POINTS OFF

NEW YORK COTTON RANGE.

	High.	Low.	Close.	Close. Prev.
Jan., old	15.56	15.22	15.17	15.46
Jan., new	15.30	14.89	14.88	15.17
March	15.55	15.05	15.10	15.40
May	16.44	16.10	16.10	16.28
July	16.49	16.20	16.22-23	16.49
Oct., old	15.52	15.08	15.09-10	15.37
Oct., new	15.25	14.78	14.79-81	15.10
Dec., old	15.58	15.15	15.15-17	15.42
Dec., new	15.35	14.87	14.88-90	15.19

NEW YORK SPOT COTTON.

NEW YORK, May 19.—New York spot cotton closed steady, middling 20 points down to 16.30.

NEW ORLEANS COTTON RANGE.

	High.	Low.	Close.	Close. Prev.
Jan.	15.29	15.27	14.90	15.20
March	15.39	15.05	15.07-11	15.37
May	16.00	15.80	15.80	15.88
July	16.13	15.85	15.91-93	16.02
Oct.	15.26	14.81	14.81-83	15.07
Dec.	15.35	14.91	14.91-92	15.18

NEW ORLEANS SPOT COTTON.

NEW ORLEANS, May 19.—Spot cotton closed quiet, 10 points down. Sales 80; low middling 14.03; middling 15.53; good middling 16.18; receipts 3,441; stock 417,978.

CHICAGO COTTON RANGE.

	Open	High	Low	Last Sale	Close	Prev. Close
May	15.93	16.03	15.78	15.93	15.78	15.93
July	16.12	16.12	15.92	15.95	15.92	16.19
Oct.	15.30	15.30	14.90	15.06	14.90	15.20
Dec.	15.45	15.45	15.02	15.14	15.02	15.26

ATLANTA SPOT COTTON.

Atlanta spot cotton closed steady, 15 points down to 15.20. Receipts 819; shipments 621; stocks 61,447.

NEW YORK, May 19.—(AP)—An early advance in cotton on reports of heavy rains and floods in parts of the central and western cotton belt states was followed today by a very rapid decline under liquidation prompted by a more favorable weather forecast and weakness in the stock market. July advanced to 16.49, later sold off to 16.20, and closed at 16.22, a decline of 18 points. New October after advancing to 15.25, declined to 14.78, and closed at 14.79, a loss of 31 points, while the general market closed barely steady at 18 to 31 points net lower.

The opening was steady at an advance of 9 to 12 points on reports of heavy rainfall over Sunday which assumed torrential proportions in Arkansas and portions of the central belt. There were complaints of floods and a necessity of extensive replanting; furthermore it was said that probably a week or ten days would be required before active field work could be resumed. The market responded rather reluctantly to the rain reports, however, and prices gradually sagged under quiet liquidation until the last hour when there was heavy general selling, part of which was believed to represent the liquidation of recently accumulated long lines. Buyers appeared apathetic and some quarters believed that prevailing prices for the new crop positions were not attractive to new buyers, especially as the weather forecast was for more settled conditions in the west and central belt. Weakness in the stock market also contributed to the day's developments. A decline in wheat had more or less influence. May closed at 16.10 or 12 points under July while New October was 143 under July.

Certificated stocks at the designated delivery points, including Savannah, were reported at 515,763 bales, while May notices in all of the market so far were estimated at 428,700 bales. The Liverpool market was steadier and was said to have been influenced by continental buying and covering. Cloth and yarn sales were reported below production. Exports today 8,258, making 6,409,121 so far this season. Port receipts 13,149. United States port stocks 1,687,578.

SPOTS DECLINE AT NEW ORLEANS.

NEW ORLEANS, May 19.—(AP)—The cotton market was again a weather affair today, gaining nearly a dollar a bale in early trading owing to heavy and reported damaging rains over the week-end in the Mississippi valley and in the southwest and later losing the gain on prospects for better weather in the southwest and lack of sustained support. The general market closed steady at net declines for the day of 8 to 27 points with new crop months showing the greatest declines.

Liverpool came in as due to 1 point worse than due, first trades here showed gains of 7 to 16 partly on favorable private cables and mainly on reports of heavy rains in the central belt. Prices advanced further after the start on the map showing heavy and general rains in the central and western belts. July traded up to 16.13, up 11 points and October advanced to 15.26, up 19 points.

The market then quieted down and prices eased off on lack of support and on a forecast for clearing weather in the southwest. July declined to 16.00, down 13 points and October eased off to 15.09, down 17 points.

The market weakened sharply in late trading in sympathy with stocks and July dropped 28 points to 15.85 and October eased to 14.81, down 45 points from the top. July closed at 15.91, down 11 points net for the day and October closed at 14.81, down 26 points.

Receipts 13,449; for week 23,447; for season 8,346,810; last season 9,237,631; exports 8,310; for week 10,907; for season 6,253,072; last season 7,297,840. Port stocks 1,702,557; last year 9,299, 630. Combined shipboard stock at New Orleans, Galveston and Houston 63,896; last year 80,458. Spot sales 3,440; last year 7,313.

COTTON QUOTATIONS.

New York spot, steady, 20 points down to 16.30.

Dallas spot, steady, 15 points down to 15.05.

Little Rock spot, steady, 20 points down to 14.60.

New Orleans spot, steady, 10 points down to 15.33.

Memphis spot, steady, 20 points down to 14.50.

Savannah spot, steady, 23 points down to 15.18.

Augusta spot, steady, 14 points down to 14.74.

Norfolk spot, steady, 1 point down to 14.80.

Montgomery spot, steady, 20 points down to 14.55.

Houston spot, steady, 20 points down to 14.95.

Mobile spot, steady, 20 points down to 14.80.

Galveston spot, steady, 20 points down to 15.20.

Dry Goods.

NEW YORK, May 19.—Cotton goods opened quiet and prices were barely steady in the gray goods division, moderate sales for fall are reported by men's wear agencies. Raw silk was inactive. Burlaps opened unchanged.

BEER & COMPANY
SUCCESSORS TO H. & B. BEER, ATLANTA
10 TRUST CO. OF GA. BLDG. WALNUT 2734
NEW YORK, 60 Broad St. NEW ORLEANS, 819 Gravier St.
Stocks Cotton Bonds Grain and Commodities
MEMBERS OF
New York Stock Exchange — Chicago Board of Trade and
New Orleans Cotton Exchange — Other Principal Exchanges
New York Cotton Exchange — Private Wires to Principal Points
Monthly Graphic Stock Review Sent on Request

3-TO-5-POINT LOSSES FELT BY LEADING STOCK EXCHANGE ISSUES

NEW YORK, May 19.—Following is the complete closing list of today's transactions on the New York Stock Exchange.

Stocks.

Sales (In hundreds).	High.	Low.	Close.
—A—			
1 Abitibi Pow & Pap	31¼	31¼	31¼
1 Abitibi P & P pf	81	81	81
23 Adams Express	31¼	30¾	30¾
3 Adams Millis	41	39¾	39¾
4 Advance Rumely	31	30¾	31
41 Air Reduction	18¾	18¼	18¼
2 Ajax Rubber	14¾	14¼	14¼
75 Alaska Juneau	1¼	1¼	1¼
3 Alb P Wrap Pap	13¼	12	12
329 Alleghany	28¼	27¼	28
1 Allegh pf x w	98	93	93
3 Allegh pf $40 ww	95¼	95	95¼
14 Al Chem & Dye	309	301¼	301¼
53 Allis Chal Mfg	64¼	62¾	63¼
19 Amerada	24¼	24¼	24¼
2 Am Agri Chem pf	30	30	30
2 Am Bank Note	86¼	86¼	86½
18 Am Brake Shoe	45	44¼	44½
25 Am Br Bov El	18¼	17	17
282 Am Can	144¼	139¾	140¾
2 Am Can pf	146	145¾	145¾
2 Am Car & Fdy	56	55	56
1 Am Chain	58	58	58
10 Am Chicle	43¼	44	43
3 Am Comi Alcohol	19½	19¼	19½
321 Am European	48¼	48¼	48¼
2 Am & For Power	84	79¼	80¼
2 Am & F P 2d 7% pf	110¾	110¼	110¼
1 Am Hawaiian SS	99	99	99
2 Am Hide & Lea pf	23¾	23¼	23¼
8 Am Ice	23¾	23¼	23¼
22 Am Internatl	39¼	38	38¼
18 Am Loco	43¾	42	42
1 Am Mach & Fdy	64¼	64	64
50 Am M & F pf xw	265	265	265
50 Am Nat Gas pf	115	115	115
21 Am Piano	90	90	90
11 Am Pow & L	1¼	1	1
1 Am Pow & L 6% pf	106¼	101¼	101¼
87 Am Rad Stand San	104¾	104¼	104¼
1 Am Republics	32¼	31¾	31¾
17 Am Rolling Mill	25¾	25¾	25¾
51 Am Roll Mill rts	74	73¼	73¾
2 Am Ship & Com	¼	¼	¼
19 Am Smelt & Sef	2¼	2¼	2¼
2 Am Smelt pf	70¼	70	70¼
3 Am Solv & Chem	139¼	139	139
3 Am Steel Fdrs	43	42	42
1 Am Stores	48	48	48
1 Am Sumatra Tob	15¼	15¼	15¼
20 Am Tel & Cable	24¼	24	24¼
136 Am Tel & Tel	247	244¾	244¾
211 Am Tel & Tel rts	20¾	20¼	20¼
55 Am Tob B	264¾	257	257¼
10 Am Type Fdrs pf	113¼	113¼	113¼
64 Am Wat Wks	111	107¼	109¼
1 Am Woolen	12¾	12¼	12¾
7 Am Wool pf	36¼	35¼	35¾
1 Am Writ Paper ctf	7¼	7¼	7¼
5 Am Zinc Ld & Sm	10¼	10	10
219 Anaconda Cop	61¾	58¾	58¾
3 Anaconda W & C	37¼	37¼	37¼
5 Anchor Cap	48¼	48	48
3 Archer-Dan Mid	23	22¾	22¾
2 Armour Del pf	77¼	77¼	77¼
48 Armour Ill A	7¼	6¾	6¾
53 Armour Ill B	7¼	6¾	6¾
7 Armour Ill pf	34	33	33
1 Arnold Const	65	61¾	63
5 Asso Apparel Ind	9¼	9¼	9¼
18 Asso Dry Gds	38¼	37¼	37¼
1 Atchison T & S F	45¾	42¾	43¾
5 Atchison pf	227	227	227
2 Atl Coast Line	106¼	106¼	105¾
2 Atl Gulf & W I	166	166	166
41 Atlantic Ref	61¼	61	61¼
1 Atlas Powder	43	42¾	42¾
10 Atlas Pow pf	84¼	84¼	84¼
18 Atlas Stores	104	104	104
18 Auburn Auto	36¼	35¾	35¾
1 Austin Nich pf	160¼	161	161¼
2 Aust Cred Anst	35	35	35
2 Auto Strop Raz A	56¼	56¼	56¼
28 Aviation Corp	54¾	53¾	54¾
	7¼	7¼	7¼
—C—			
12 Baldwin Loco	28¼	27¾	28
60 Baldwin Loco pf	110	109¼	110
17 Balt & Ohio	116¼	114¾	114¾
1 Balt & O pf	83	83	83
100 Bamberger pf	108	108	108
5 Bangor & Aroos	79¼	78	78
35 Barnsdall A	26¼	25¾	25¾
3 Beatrice Cream	84¼	84	84
5 Beech Nut Pack	60	60	60
1 Belding Heminway	5	5	5
34 Bendix Aviation	42¼	40¾	40¾
20 Best & Co	40	40	40
50 Beth Steel	97¼	95¾	95¾
2 Beth St 7 pc pf	131¼	131¼	131¼
1 Blaw Knox	36¾	36¾	36¾
10 Bloomingdale pf	99	99	99
14 Bohn Alum	56¼	54¾	54¾
2 Booth Fisheries	3¼	3¼	3¼
1 Booth Fish 1st pf	22¾	22¾	22¾
110 Borden	87¼	84¾	85¼
7 Borg Warner	37¼	36¼	36¼
55 Briggs Mfg	21¾	20¼	20¼
35 Brockway Mot	22¼	21¾	21¾
10 Brockway Mot pf	83	83	83
1 Bklyn Manh Tr pf	91¼	91¼	91¼
5 Bklyn & Qu Tr	12¼	12¼	12¼
4 Bklyn Un Gas	155	152½	152½
1 Brown Shoe	41¼	41¼	41¼
1 Brunswick Balke	21¼	21¼	21¼
38 Brunsw Tm & Ry	20	18	18
1 Bucyrus Erie	26¾	26¾	26¾
1 Budd Mfg	12¾	12¼	12¼
44 Budd Wheel	14¼	13¾	13¾
19 Bullard Co	40¾	39¾	39¾
13 Bulova Watch	33¾	33	33
10 Burroughs Ad Mach	42¾	40¾	40¾
1 Bush Term	40¾	40¾	40½
60 Bush Term 7 pc deb	105	104	104
5 Butte & Sup Min	2¾	2¾	2¾
110 Byers Co	97¼	90¾	91¼
—B—			
2 Calumet & Ariz	63	63	63
11 Calumet & Hecla	20	19¾	19¾
21 Canada D G Ale	65¾	64¼	64¼
68 Canadian Pac	208¾	206	206
65 Canada Pac n wi	52¾	51¾	51¾
1 Cannon Mills	28	28	28
10 Case J I	330	323	325
50 Case J I pf	130	129½	130
15 Caterpillar Tr	76¾	74¾	74¾
73 Celotex Co	34¾	31¾	31¾
7 Cerro de Pasco	56¾	55	55
3 Certain-teed	9¼	9	9
20 Checker Cab	46	44¼	44¼
3 Chesa & Ohio	216	216	216
5 Chesap Corp	71	69	69
1 Chi & E Ill pf	43¼	43¼	43¼
65 Chi Gt West	15¾	14¼	14¼
94 Chi Gt West pf	51¾	48¾	49
5 Chi M S P & P	21¾	21¼	21¼
33 Chi M S P & P pf	36¾	34¾	34¾
1 Chic & N W	83¾	83¾	83¾
4 Chi Pneu Tool	23¾	23	23
4 Chi Pneu T pf	50¾	50	50
2 Chi R I & P	114	112	112
20 Childs Co	65¾	64	64
82 Chrysler	34¾	33¾	34
37 City Stores	9¼	9¼	9¼
2 Cluett Peabody	43	43	43
35 Coca Cola	180¾	179	180
3 Colgate Palmolive	51¾	51¼	51¼
9 Collins & Aikman	60¾	60	60
18 Colo F & I	27	26	26¾
10 Col & So 2nd pf	63¾	60¾	60¾
571 Colum G & E	69	69	69
7 Col G & E pf A	85¼	82¾	82¾
98 Columbia Grapho	109¾	109¼	109¼
10 Columbia Carbon	27¾	27	27
3 Com Credit	157	148¾	148¾
1 Com Credit A	30¾	30	30
10 Com Cr 6¼ pc pf ww	39	39	39
100 Com Cr 6¼ pf xw	89	89	89
20 Com Credit 7% pf	89	89	89
10 Com Credit pf B	24	24	24
3 Com Inv Trust	25¼	25¼	25¼
293 Com Solv	42¾	41¾	41¾
284 Comwlth South	31¼	29¾	30
8 Comwlth Sou pf	17¾	17¼	17¾
1 Conde Nast Pub	109¼	103	107
66 Congoleum Nairn	47	47	47
3 Congress Cig	16¼	15¾	16
1 Conley Tin F sip	40	40	40
1 Consol Cig	¼	¼	¼
120 Consol C 6¼ pf	43	42¾	43
7 Cons Film Ind	74	73¼	73¾
3 Cons Film Ind pf	23¼	23	23
380 Consol Gas	23¾	23¼	23¾
8 Consol Gas pf	128¾	125¾	126
3 Cons RR Cuba pf	103¼	102¼	102¼
1 Consol Textile	62	62	62
2 Container A	1¼	1¼	1¼
1 Container B	17	16¼	16¼
11 Cont Bak A	6	6	6
32 Cont Bak B	29¼	28¾	28¾
4 Cont Bak pf	44	44	44
18 Continental Can	80	79¼	79¼
14 Cont Diam Fiber	65¾	64¼	64¼
5 Continental Ins	26¼	25¾	25¾
8 Continen Mot	65¼	64	64
140 Contin Oil of Del	25¾	25¼	25¼
10 Contin Shares	31¾	30	30
53 Corn Prod	104¼	100	102¼
130 Corn Prod pf	147	145¼	145¾
5 Coty	27¾	27¼	27¼
4 Cream of Wheat	32¾	32¼	32¼
6 Crex Carpet	15¾	15¾	15¾
1 Crosley Rad	18	18	18
9 Crucible Stl	77¼	76¼	77¼
150 Crucible Stl pf	114¾	114	114¼
15 Cuba Co	17¼	16¾	16¾
50 Cuba R R pf	7¼	6¾	6¾
2 Cuban Dom Sug	¼	¼	¼
7 Cudahy Pack	45	44	44
1 Curtis Pub pf	119	119	119
73 Curtiss Wright	11¼	11¼	11¼
15 Curtiss Wright A	17¼	14¾	14¾
5 Cutler Ham	76	73¾	73¾
—D—			
11 Davison Chem	36¾	35¾	35¾
1 Debenhams Sec	25¾	25¾	25¾
3 Deere pf	122¾	122¾	122¾
9 Dela & Hud	175¾	175¼	175¼
1 Del Lack & West	127¼	127¼	127¼
3 Detroit Edi	240	237	237
2 Diamond Match	222	222	222
1 Dome Mines	84	84	84
4 Dominion Stores	84¼	80¾	81
20 Drug Inc	23¼	23¼	23¼
6 Dunhill Inter	91¼	80¾	81
44 Du Pont de Nem	36	35¼	35¼
1 Du Pont de N deb	129¾	127	127
	120¾	120¾	120¾
—E—			
57 Eastman Kodak	245	240	240
8 Eaton Axle & Spr	28¼	27¼	27¼
109 El Auto Lt	91¼	85¾	86¾
4 El Boat	5¼	5¼	5¼
420 El P & L	88¾	84	85

Sales (in hundreds).	High.	Low.	Close.
3 El P&L pf	110¾	110¾	110¾
9 El Stor Batt	67	66¾	66¾
1 Endicott Johnson	50¾	50¾	50¾
2 Engineers P Ser	62	62	62
5 Engin P S 5½ pf	105	105	105
1 Engin PS 5½ pf	103	103	103
3 Equit Off Bldg	48	47	48
23 Erie R R	50	47¾	47¾
2 Erie 1st pf	63¼	63¼	63¼
2 Eureka Vac Clean	26½	26	26
1 Evans Auto Load	15¾	15¾	15¾
10 Exchange Buff	24¾	24¾	24¾
—F—			
20 Fairbanks Co pf	14¾	14¾	14¾
14 Fairbanks Morse	50¾	48¾	48¾
20 Fairbanks M pf	110	110	110
1 Fashion Park As	15¾	15¾	15¾
5 Fed Lt & Tr pf	97	96¾	96¾
1 Fed Wat Ser	36¾	30¾	36¾
1 Fidel Ph Fire Ins	76	76	76
50 Fifth Ave Bus	9	9	9
8 Firestone T & R	23¾	22¾	22¾
10 First Nat St	54¾	53	53
4 Fisk Rub	3¾	3¾	3¾
40 Fisk Rub 1st pf	14¾	14¼	14¼
7 Follansbee	36¾	34¾	34¾
30 Foster Wheeler	91	87¾	87¾
1 Foundation	21¾	21¼	21¼
3 Fourth Nat Inv	43	42	42
242 Fox Film A	52¾	49¾	49¾
26 Freeport Tex	48¾	47¾	47¾
—G—			
3 Gardner Mot	4¾	4¼	4¾
9 Gen Am Inv	13	13	13
9 Gen Am Tank	106¾	103¾	104
18 Gen Asphalt	58¾	56¾	56¾
12 Gen Bronze	31¾	31¼	31½
4 Gen Cable A	60	60	60
10 Gen Cigar	52	51¾	51¾
715 Gen Elec	83¾	79¾	80¾
5 Gen Elec spl	11¾	11¾	11¾
64 Gen Foods	59	57¾	57¾
42 Gen Gas & El A	14¾	14¼	14¼
2 Gen Gas & El cv pf	90	90	90
1 Gen Ital Edison	39¾	39¾	39¾
3 Gen Mills	48¾	48	48
365 Gen Mot	48¾	46¾	47¾
1 Gen Mot 6% pf deb	115¾	115¼	115¼
22 Gen Mot 7% pf	129¾	129¼	129¼
1 Gen Outdr Adv A	32¾	32¾	32¾
4 Gen Outdr Adv	14¾	14¾	14¾
18 Gen Pub Ser	45¼	43¾	44
12 Gen Ry Sig	94	91¼	91¼
11 Gen Realty & Util	16¼	15¾	15¾
8 Gen Realty&Ut pf	96	95¾	95¾
112 Gen Thea Equip	81¾	81¼	81¼
63 Gillette Saf Raz	47	45¾	45¾
35 Gimbel Bros	86¾	85	85¾
27 Glidden Co	18¾	16¾	16¾
10 Glidden pr pf	25¾	24¾	24¾
19 Gobel Adolph	99	99	99
78 Gold Dust	14¾	14¾	14¾
37 Goodrich B F	45¾	43¾	43¾
1 Goodrich B F pf	42¾	39¾	40
12 Goodyr T & R pf	98¾	98¾	98¾
5 Goodyr T 1st pf	85	82¾	82¾
5 Goth Silk Hos	100	100	100
10 Gould Coup A	18¾	18¼	18¼
1 Graham Paige Mot	10¼	10¼	10¼
2 Granby Con Min	9	9	9
1 Grand Silv Strs	32¾	32¾	32¾
102 Grant W T	44¾	44¾	44¾
1 Gt N Ry pf ctf	38¾	36	37¾
25 Gt West Sugar	87¾	87¼	87¾
417 Grigsby Grunow	22¾	25	25¼
	22¾	20¾	22
—H—			
120 Hack Water A	30	29	29¼
20 Hack Wat pf A	26¾	26¾	26¾
15 Hahn Dept Stores	19¾	18¼	19
170 Hanna Co pf new	23¾	23¼	23¼
3 Harbison Walker	96¾	96	96
10 Hartman B	67¼	66	67¼
5 Hayes Body	15¾	14¼	14¼
10 Hercules Pow pf	11	10¼	10¼
41 Hershey Choc	120¼	120¼	120¼
3 Hershey cvt pf	104¾	103	103¾
2 Holland Furnace	104	104	104
1 Hollander	39	38¾	38¾
12 Houdaille Hersh B	9¾	9¾	9¾
1 Household Fin pf	21	20¾	20¾
201 Houston Oil	54¾	54¼	54¼
3 Howe Sound Co	101¾	93¾	94¼
23 Hudson & Manh	32¾	31¾	31¾
22 Hudson Mot Car	49¾	47¾	47¾
12 Hupp Mot Car	44	42¼	42¼
	18¾	18¼	18¼
—I—			
10 Independ O&G	130½	128¼	128¼
7 Indian Motorcycle	25¾	24¾	25
67 Indian Refin	8¾	8	8
19 Indian Ref ctfs	19¾	18¾	18¾
2 Ingersoll Rand	18¾	17¾	17¾
2 Inland Steel	219	215	215
3 Inspiration Cop	86	86	86
29 Interb R Tr	19¾	19	19
1 Interb R Tr ctfs	31¾	29¾	31
1 Interlake Iron	31	31	31
5 Internat Agri	23¾	23¾	23¾
4 Int Bus Mach	5¾	5¾	5¾
5 Internat Car Ltd	186¼	184	184
8 Int Cement	16	15¾	15¾
52 Int Combust Eng	68¾	65¾	66¾
104 Int Harvester	10¾	10	10
38 Int Hydro El A	100	102	102¾
2 Int Match ptc pf	47¾	45¾	45¾
7 Int Merc Mar ctfs	81¾	81	81
107 Int Nick Can	28¾	26¾	26¾
1 Int Nick Can pf	33¾	32¾	32¾
3 Int Pap & Pow A	121¼	121¼	121¼
5 Int Pap & Pow C	27¾	26¾	26¾
2 Int Print Ink	14¾	14	14¼
60 Int Pr Ink pf	49	49	49
50 Int Ry C Am	96¾	93¾	93¾
80 Int Ry C Am pf	28	28	28
20 Int Salt	73¾	73¼	73¼
20 Int Silver pf	142	139	140
148 Int Tel & Tel	108	108	108
3 Inters Dept St	64¾	62	62¼
3 Investors Equity	27	27	27
	22	21¾	21¾
—J—			
4 Jewel Tea	50¾	50¾	50¾
64 Johns Manville	110¾	105¾	107¼
10 Jones & L Stl pf	122¾	122¾	122¾
10 Jordan Motor Car	3	3	3
—K—			
1 Kan City Sou pf	69¾	69¾	69¾
1 Karstadt Rudolf	12¾	12¾	12¾
7 Kayser J	29¼	28¾	29¼
7 Kelly Springfield	4¼	4¼	4¼
40 Kelly Spr 8% pf	31¾	31	31
12 Kelsey Hayes Wh	32¾	32¾	32¾
143 Kelvinator	25¼	24	24
50 Kendall Co pf	82¾	82¾	82¾
64 Kennecott Cop	46¾	45¾	45¾
2 Kinney G R	40¾	40	40¼
6 Kolster Radio	54	54	54
12 Kraft Phen Cheese	53¾	53	53
2 Kraft Phen Ch pf	110¾	110¾	110¾
1 Kress S H	31¾	30¾	30¾
114 Kreuger & Toll	58	58	58
20 Kroger Grocery	33	32¾	32¾
	34¼	33¾	33¾
—L—			
3 Lambert	101	100¾	100¾
4 Lehigh Val Coal	12	12	12
3 Lehigh V Coal pf	32	31	32
12 Lehman Corp	88¼	87¼	87¼
1 Lehn & Fink Prod	30¾	30¼	30¼
3 Libbey Owens Glass	23	23	23
1 Ligg & Myers Tob	107¼	107¼	107¼
60 Ligg & Myers T B	109¼	107¼	108
1 Ligg & Myers pf	140	140	140
21 Liquid Carb	69	68	68
261 Loew's Inc	89	87¾	89
6 Loew's Inc pf	110	108	108
2 Loew's pf xw	92¼	92¼	92¼
5 Loft Inc	5	4¾	4¾
2 Long Bell Lumb A	10¾	10	10
40 Loose Wiles Bis	64¼	62¾	62¾
180 Lorillard P	28¼	24¾	25¼
8 La Oil Ref	10¼	9¾	10
39 Louis Gas & El A	44¾	43¾	43¾
1 Louisv & Nash	134	134	134
77 Ludlum Steel	33¾	32	33
1 Ludlum Steel pf	85	85	85
—M—			
1 MacAnd & Forb	28¾	28¼	28¼
13 Mack Trucks	68¼	67¾	67¾
10 Macfs Sq Gar	132	129¾	131½
5 Magma Cop	12	11¾	12
5 Mallinson	35¾	35¾	35¾
5 Manhat El Supp	8¼	8¼	8¼
13 Manh Elev mod gtd	19¾	18	18
10 Marlin Rockwell	31	31	31
2 Marmon Motor	41¾	40¼	40¼
4 Marshall-Field	20	19¼	19¼
8 Martin Parry	43¾	43¼	43¾
6 Mathieson Alkali	6	5	6
3 May Dept Stores	44¾	44	44
1 Maytag	52¾	52¾	52¾
2 McCall	17	17	17
20 McCrory Stores	44	42¾	44
1 McCrory St B	60	60	60
3 McIntyre Porc Min	60	60	60
9 McKeesport Tin	18¾	18¼	18¾
5 McKesson & Rob	82¾	81	81
5 McKesson & Rob pf	28	27	27
6 McLellan Stores	42¾	42¾	42¾
5 Melville Shoe	15	14¾	15
10 Mengel	39	39	39
145 Mex Seab Oil	16¾	16	16
2 Miami Copper	28¾	26¾	27¼
23 Michigan Steel	21¾	21¼	21¾
8 Mid-Continent Pet	76¾	74

LEADING UTILITY AND INDUSTRIAL SHARES ON CURB TUMBLE SHARPLY

NEW YORK, May 19.—Following is the official list of transactions on the New York Curb Exchange, giving all stocks and bonds traded.

Stocks.

Sales (in hundreds).	High.	Low.	Close.
3 Aero ww	3	3	3
50 Agfa Ansco pf	85½	85½	85½
1 Air Invest vtc	6½	6½	6½
3 Ala Gt South	119	119	119
37 All Amer Gen Corp	22½	21½	21½
2 Allegheny Gas	6½	6½	6½
8 Allied Aviation	2	1½	1½
19 Alum Co Am pf	109½	109	109
60 Am Cigar	75	75	75
2 Am Cities P & Lt A	42½	42½	42½
6 Am Cities P & Lt B	23	22	22½
22 Am Com Pow A	27½	27	27⅝
2 Am Com Pow B	43¼	43	43½
7 Am Com P opt war	3½	3½	3½
34 Am Cont Oilfields	4	4	4
46 Am Cyan B	27½	26½	26½
2 Am Dept Stores	4½	4½	4½
7 Am Equities	19½	19½	19½
9 Am & Fgn Pow war	59½	56½	56½
3 Am Gas & El	143½	141	141½
2 Am Gas & El pf	108½	108½	108½
1 Am Invest B	12½	12½	12½
1 Am Invest war	5½	5½	5½
2 Am Lt & Trac new	75½	73½	74
1 Am Mfg	50½	50½	50½
68 Am Maracaibo	4½	3½	3½
2 Am Nat Gas	17½	17½	17½
1 Am Sta Pub Ser A	21	21	21
247 Am Super-Power	34½	32½	32½
1 Am Super-P 1st pf	100½	100½	100½
2 Am Super-Pow pf	96½	96½	96½
5 Am Thread pf	3½	3½	3½
36 Am Util & Gen B vtc	12½	12½	12½
5 Am Yvette	3½	3½	3½
3 Amrad Corp	29½	28½	28½
7 Anchor Post Fence	12	11½	11½
5 Anglo Chl C Nitra	39	38½	39
14 Appalach Gas	13	12½	12½
9 Ark Nat Gas	13½	12½	12½
37 Ark Nat Gas A	12½	12½	12½
1 Asso Dye & Print	1½	1½	1½
1 Asso Gas & El	45½	45½	45½
17 Asso Gas & El A	39½	38½	38½
3 Asso G & E deb rts	7½	7½	7½
1 Asso Laundry	14	14	14
2 Asso Rayon pf	50½	50½	50½
6 Atl Fruit & Sug	½	½	½
1 Atl Lobos	½	½	½
1 Atl Sec Corp	20½	20½	20½
1 Atlas Util	13½	13½	13½
6 Autom Mus A	8	7½	8
1 Atlas Util war	5	5	5
3 Autom V M cv pr pf	12	12	12
1 Aviation Corp Amer	40	40	40
1 Babia Corp	4½	4½	4½
2 Bickford pf	31	29½	31
3 Blue Ridge	11	10½	10½
7 Blue Ridge cvt pf	40½	39½	39½
1 Boback H C	82	82	82
1 Bower Roll Bear	15½	15½	15½
7 Brazil Tr & Lt	49½	48½	48½
1 Bridgeport Mach	3½	3½	3½
2 British Celanese	3½	3½	3½
1 Bulova Watch pf	39	39	39
10 Burma Ltd	3½	3	3½
7 Butler Bros	10½	10½	10½
1 Cable R Tube vtc	4½	4½	4½
33 CAM Co vtc	½	½	½
1 Campe Corp	15	15	15
34 Can Marc Wireless	7	6½	6½
2 Carib Syn	2	1½	1½
22 Cent Pub Serv A	40	39½	39½
1 Cen Pub Serv new	34	34	34
50 Cent & SW Util pf	98	98	98
17 Cen States Elec	33½	32½	32½
1 Centrifugal Pipe	6½	6½	6½
10 Chain & Gen Equit	9	8½	9
5 Chain Strs Develop	5½	5	5½
9 Chain Strs Stock	14½	13½	14½
7 Chatham Phen N vtc	20½	20½	20½
2 Chem Nat Asso N vtc	20½	20½	20½
2 Chi Rwy Equip pf	50	50	50
405 Cities Service	37	35½	35½
2 Cities Serv pf	93½	93	93½
322 Cities Serv rts	1½	1½	1½
2 Cleve Elect Illum	62½	61½	62½
29 Cleve Elect Illum rts	20½	20	20½
4 Cleve Tractor	23½	23½	23½
9 Colomb Syn	½	½	½
1 Colt Pat Firearms	26½	26½	26½
40 Colum Oil & Gas vtc	15	13½	15
10 Comwealth Edison	313	313	313
33 Comweal & So war	5½	5	5
2 Com Wat Wks	16½	16½	16½
4 Cons Aircraft	20½	20½	20½
1 Cons Cop Min	5½	5½	5½
4 Cons Gas & E Balt	131	125½	125½
26 Cons Gas Util B vtc	12½	12½	12½
2 Cons Laundries	13½	13½	13½
18 Cooper Bessemer	54½	54½	54½
4 Copeland Prod A	12½	12	12½
25 Cord Corp	10½	10½	10½
1 Corp Sec Chi	26	26	26
2 Corroon & Rey	15½	15	15
1 Corroon & Rey pf A	75	75	75
7 Comden Oil	56½	54½	54½
2 Cotz Soc Anon rcts	40½	40½	40½
2 Cresson Gold	½	½	½
13 Crocker & Wheeler	23½	24½	25
1 Crown Cent Pet	½	½	½
3 Curtiss Wright war	3	3	3
8 Cusi Mex Min	1½	1½	1½
4 Darby Pet	10½	10½	10½
3 Dayton Airplane	7	6½	6½
22 Deere & Co new	143	136½	136½
13 De Forest Radio	5½	5½	5½
3 Del Wem Gilbert	22½	22½	22½
1 Delsel Wem Gilbert	8½	8½	8½
5 Derby Oil	7½	7	7
12 Detroit Aircraft	15½	15½	15½
3 Dixie Gas Util	15½	15½	15½
3 Doehler Die-Cast	17	17	17
2 Dresser Mfg B	42½	42	42
7 Dresser Mfg A	81	78	78
2 Driver Harris	195	194½	195
70 Duke Power	16½	16½	16½
28 Duquesne Gau	4½	4	4
15 Durant Mot	37	36½	36½
4 East States Pow B	13	12½	12½
3 East Util A	15½	15½	15½
2 Easler Elec	102½	98½	99
378 El Bond & Share	109	108½	108½
14 El Bond & Sh pf	32½	32½	32½
2 El Pow Assoc	30½	30½	30½
1 El Pow Assoc A	61½	61½	62
4 El P&L opt war	25	24½	24½
3 El Share	109	109	109
3 Electrographic	20½	20½	20½
4 Empire P Serv A	21½	20½	21½
1 Evans Wallo Lead	3½	3½	3½
7 Fabrics Finish	24	24	24
3 Gageol Mot	7½	7½	7½
2 Fairchild Avia A	3½	3½	3½
1 Fairey Aviation	½	½	½
1 Falcon Lead Min	1	1	1
3 Fandango Corp	9½	9½	9½
1 Fansteel Prod	11½	11½	11½
2 Fedders Mfg A	20	20	20
1 Flintkote A	24½	23½	23½
3 Fokker Aircraft	24½	23½	23½
6 Foltis Fischer	6½	6	6
36 Ford Mot Cana A	38½	35	35
15 Ford Mot France	12½	11½	11½
28 Ford Mot Ltd	19	18½	19
64 Fox Theater A	13½	12½	12½
20 Galena Oil	6½	6½	6½
8 Gen Bak	3½	3	3
10 Gen Bak pf	35½	35	35
3 Gen Cable war	10	9½	9½
4 Gen El Ltd rts	12½	12½	12½
1 Gen G & E cv pf B	85	85	85
2 Gen Ind Alcohol	13½	13	13
11 Gen M pf new	96½	96½	96½
4 Gen Wat Wks	29½	29	29½
1 Gilbert Co	15	15	15
1 Gleaner Comb Harv	53	53	53
2 Glen Alden Coal	100	100	100
6 Gold Seal El	4½	4½	4½
17 Golden Cent Min	4½	4½	4½
68 Goldman Sachs	35½	35½	35½
1 Gorham Inc pf	38½	38½	38½
10 Gt A&P 1st pf	117½	117½	117½
1 Guenther Pub	28½	28½	28½
12 Gulf Oil Corp Pa	151½	147½	147½
1 Hap Candy St A	1	1	1
1 Hartford El	92	92	92
1 Helena Rubenstein	7½	7	7
18 Hir Walker G & W	12½	11½	11½
1 Hires Co A	27	27	27
1 Holling Gold Min	6½	6½	6½
1 Homaokla Oil	4½	4½	4½
1 Holophane	17	17	17
1 Horn & Hardart	42	42	42
64 Houston Oil new	23½	21½	22
6 Hud Bay M & S	9½	9½	9½
8 Hum Oil & Ref	104½	101	101
2 Hydro El Serv	45½	45½	45½
11 Hygrade Food	14½	14½	14½
4 Imp Oil Can	25½	25	25
2 Imp Tob Brit	23½	23½	23½
8 Ind Ter Illum A	38	37½	37½
1 Ind Ter Ill B	38½	37½	37½
27 Indust Fin ctf	27½	26½	26½
200 Indust Fin pf	66½	66	66½
7 Insull Util	64½	64½	64½
2 Insull Util 2d pf	91	91	91
5 Insurance Sec	19½	19	19½
4 Intercon Pet	1½	1½	1½
2 Intercont Pow A	22½	22½	22½
11 Internat Pet	21	20½	20½
3 Inter Sup Pow	40½	40½	40½
6 Inter Util B	17	16½	16½
4 Interstate Equit	11½	11½	11½
2 Inters Eq cv pf	43	42½	42½
3 Irving A Chute	22½	21½	21½
2 Irving A Chute war	7½	7½	7½
2 Jonas Naumburg	1½	1½	1½
1 Kolster Brandes	1½	1½	1½
3 Kopper G & C pfd	102	101½	102
1 Lackawanna Sec	41½	41½	41½
1 Air Liquide O	76½	76½	76½
1 Land Co Fla	23	23	23
1 Lane Bryant	31	31	31
1 Landover Hold A	1½	1½	1½
1 Lefcourt Realty pf	33½	33½	33½
1 Lehigh C&N new	43½	43½	43½
1 Leonard Oil	½	½	½
1 Lerner Stores	52	52	52
3 Life Tulip Cup	29½	28½	28½
17 Loew's war	16½	15½	16
37 Lone Star Gas	34	33	33
20 Lone Star Gorts	4½	4½	4½
4 Long Is Ltd	4½	4½	4½
1 La L&F	31	31	31
15 Long Is Ltg pf	111½	111½	111½
3 MacMarr St	19½	19½	19½
2 Manifrs Fin vtc	22½	22½	22½
1 Mapes Cons Mfg	43½	43½	43½
7 Marine Midland	40½	40½	40½
3 Marion Stm Shov	10½	10	10
1 Mass Util Asso	8½	8	8
28 Mavis Bott Co	2½	2½	2½
1 May Hos Mills pf ww	26½	26	26
1 Mayflower Assoc	68½	68½	68½
1 Mead Johnson	68½	68½	68½
13 Mem Nat G	19½	18½	19
1 Merch & Mfg Sec A	33½	33½	33½
2 Merrit Chap & S	19½	19½	19½
6 Met & Min	14½	14	14½
1 Met Text p pf	38	38	38
2 Metro Ch St	17½	17½	17½
1 Mid Royalty cv pf	23½	23	23½
2 Mid West St Util	27½	27½	27½
45 Mid West Util	34	33	33½
3 Mid W Ut A war	5½	5½	5½
4 Mid Sta Pet vtc A	9½	9	9
2 Mid Sta Pet vtc B	4½	4½	4½
1 Mining Co Canada	1½	1½	1½
1 Miss R F Bond rt	20	20	20
36 Mo Kan Pipe Line	33½	33½	33½
10 Mo K P L vtc B	2½	2½	2½
55 Mo Kan P L rts	1½	1½	1½
2 Mountain Gulf Oil	½	½	½
2 Murphy G C	59	55½	59
10 Nat Amer Co	9½	8½	8½
3 Nat Avia	18	17½	17½
2 Nat Family Stores	18	17½	18
2 Nat Family Stra pf	22½	22½	22½
21 Nat Fuel & G	38½	37½	37½
9 Nat Invest	20½	19½	20½
1 Nat Pub Serv A	24½	24½	24½
1 Nat Short Term	14½	14½	14½
2 Nat St xw	66½	66½	66½
12 Nat Sug Ref N J	54½	54	54
2 Nat Trans	19	19	19
1 Nat Union Radio	7	7	7
2 Nauheim Pharm	2½	2½	2½
5 Nebel Oscar	13	12½	12½
3 Neet Inc A	22½	21	22½
2 Nelson Corp H	22	22	22
10 New Eng Pow pf	91½	91½	91½
2 Newmont Min	116	115½	115½
9 N Y R & B Aires	15½	14½	14½
25 N Y Tel 6½ pc pf	116½	116½	116½
36 Nieg H Pow	21½	21½	21½
18 Nieg Hud P A war	5½	5½	5½
2 Nieg H P R war	13½	13½	13½
1 Niles Bem Pond	32½	32½	32½
3 Nipissing Mines	1½	1½	1½
1 Noma Elec	13½	13½	13½
4 Noranda Mines	29½	29	29
9 Nor Am Avia A war	4	3½	3½
90 North States P pf	98½	98½	98½
50 North States Ppf	110	110	110
50 Norwich Pharm	82	82	82
4 Ohio Oil	72½	70½	70½
1 Ohio Oil pf	107	107	107
2 Outboard Mot B	9½	9	9
4 Pac Coast Bis	50½	49½	49½
5 Pac Coast B pf	100½	98	98½
1 Pac G & E 1 pf	27½	27½	27½
4 Pacific Tin Corp	11	11	11
1 Pac West Oil	17	17	17
12 Pandem Oil	1½	1½	1½
2 Pantepec Oil Venez	3	2½	3
5 Param Cab	6½	6	6½
1 Parke Davis	34	34	34
40 Peninsular Tel 7 pc pf	109	109	109
23 Pennroad Corp	13½	13½	13½
1 Penn Gas & El A	16½	16½	16½
1 Peoples L P A	36	36	36
2 Perryman El	8½	8½	8½
10 Pet Corp	27	26½	26½
7 Pet Corp war	5½	5½	5½
1 Philippe L A	21	21	21
1 Pierce Governor	9½	9½	9½
1 Pilot Radio A	10½	10½	10½
6 Pitney Bowes	16½	16	16½
100 Pitts L E Ry	125½	125	125
1 Pitts Forg	21½	21½	21½
12 Prince & Whitely	13½	13½	13½
1 Prince & White pf	40½	40½	40½
4 Prudential Invest	18½	18½	18½
26 Pub Ut Hold	25	24½	24½
10 Puget S4 P pf	99½	99½	99½
40 Pure Oil 6 pf	98½	97½	97½
2 Railroad Shares	7½	7½	7½
2 Rainbow L Prod B	4½	4½	4½
11 Reliance Intr A	13½	14½	15
1 Reynolds Bros	5½	5½	5½
1 Richman Bros	85	85	85
8 Richmond Raidator	2	2	2
1 Richmond Rad pf	9½	9½	9½
6 Rockl L & P tr ctf	25½	25	26½
1 Root Ref cv pr pf	15	15	15
5 Rossia Int Corp	8½	8½	8½
10 Safeway Strs 2 war	126	126	126
23 St Regis Paper	28	27½	27½
1 Salt Creek Prod	12½	12½	12½
1 Seaboard Ut	7½	7½	7½
2 Seiberling Rub	8½	8½	8½
5 Selected Indust	9	8½	8½
1 Sel Ind allot ctf	75½	75½	75½
1 Shattuck Denn	6½	6½	6½
2 Shenandoah	15½	15½	15½
8 Shenandoah pf	44½	44	44
1 Silica Gel ctf	24½	24½	24½
120 Smith A O	210½	205	205
2 South Coast	10½	10	10½
1 South Cal E B pf	26½	26½	26½
1 South Cal Ed C pf	24½	24½	24½
2 Southern Corp	6½	6½	6½
2 South Penn Oil	39½	39½	39½
3 South I & Ut B	20	20	20
57 Southland Royalty	14	12½	13½
3 Southwest Dairy	7½	7½	7½
3 Southw Gas Ut	17½	17½	17½
1 Stand G & E pr pf	110½	110½	110½
6 Standard Motors	2½	2½	2½
20 Stand Oil Ind	54½	54	54
6 Stand Oil Ky	35½	35½	35½
100 Stand P & L pf	104½	104	104½
4 Starrett Corp	27½	27½	27½
3 Starrett Corp pfd	40½	40	40
24 Stein Cosmetics	21	19½	19½
2 Stinnes Hugo	7½	7½	7½
1 Strauss (Nathan)	11	11	11
1 Strauss Roth Stors	18	18	18
1 Sun Invest pfd	46	46	46
5 Sunray Oil	7½	7½	7½
1 Superheater	47	47	47
7 Swift & Co	30½	30½	30½
1 Swift Int	36½	36½	36½
1 Swiss Am Elec pfd	96	96	96
2 Tampa El	84½	83	83
3 Thatcher Sec	3½	3½	3½
50 Thermoid Co pfd	84	84	84
33 Transamer Corp	44½	43½	43½
2 Transcont Air T	10	9½	10
14 Trans Lux D Pic A	12½	11½	11½
4 Tri Cont Corp war	7½	6½	6½
2 Tri Utilities	49½	49	49
1 Trunz Pork Stores	24½	24½	24½
3 Tubize Chat Corp	16	16	16
1 Ulen & Co	23	23	23
1 Union Tobacco	½	½	½
5 United Carr Fast	11½	10½	10½
19 United Corp war	28½	27½	27½
7 Unit El Serv rt	½	½	½
23 Unit Founders	29½	29½	29½
11 United Gas	38½	36½	36½
17 United Gas cod	38	35	35
111 United Gas new	23½	22	22½
23 United Gas new ww	10	9½	9½
7 United Gas pfd	96	95½	95½
362 Un Lt & Pow A	55½	52½	52½
6 Un Lt & Pow cv pfd	119½	118	118
5 U S & Int Sec	5½	5½	5½
7 U S & Int Sec 1st pfd	67½	67	67½
2 U S & Overseas	19½	19½	19½
1 U S Dairy Prod A	70	70	70
2 U S Dairy Prod B	24½	24½	24½
62 U S Elec Pow	18½	18	18½
21 U S Foil B	25½	25	25
1 U S Gypsum	48	48	48
2 U S Lines pfd	15½	15½	15½
2 U S Radiator	53	52½	52½
1 U S Radiator ctf	53	53	53
1 U S Rubber Reclaim	5	5	5
1 U S Shares Fin	10	10	10
1 United Verde Ext	12½	12½	12½
1 United Wall Paper	14	14	14
12 Utility Equities	17½	17½	17½
21 Util Pow & Lt	23½	21½	22½
6 Utility & Indus	18½	18	18½
2 Utility & Ind pfd	24½	24½	24½
7 Vacuum Oil	89½	88	88½
9 Van Camp Packing	8½	8½	8½
1 Van Camp Pack pfd	10	10	10
4 Venezuelan Pet	3½	3	3
4 Vick Finance	8½	8½	8½
1 Waitt & Bond A	18½	18½	18½
3 Walgreen Co	43½	44½	44½
1 Watson (J W) Co	3½	3½	3½
5 Wayne Pump	13½	13½	13½
1 Wenden Cop Min	½	½	½
1 West Air Express	40	40	40
10 West Md pfd	115	115	115
1 Williams R C	15½	15½	15½
8 Wil-Low Cafet	13½	13	13½
1 Wil-Low Cafet pfd	35	35	35
1 Wilson Jones	49	49	49
4 Winton Engine	63½	63	63½
3 Woodley Petrol	4½	4½	4½
3 Wright Hargreaves Min	1½	1½	1½
3 Zonite Prod	17	16½	16½

Domestic Bonds.

Sales (in hundreds).	High.	Low.	Close.
4 Alabama Pow 5s '08	102½	102½	102½
5 Aluminum Ltd 5s '48	99½	99	99
9 Am Comwlth Pow 6s '40	98½	98	98½
21 Am&For Pow 5s 2030	88	87½	88
27 Am G&E 5s '28	97½	97½	97½
1 Am G&Pow 6s '39	93½	93½	93½
5 Am Pow&L 6s 2016	107½	107½	107½
10 Am Roll M 5s '48	99½	99½	99½
17 Appalach Gas 6s '45	129½	126	128
41 Appalach Gas R 6s '45	100	100	100
15 Appalach Pow 5s '56	99	99	99
20 Ark Pow & Lgt 5s '56	98½	98½	98½
13 Asso Elec 4½ '53	88½	88	88½
2 Asso G&E 5½ '38	83½	83½	83½
2 Asso G&E 5½ '77	100½	100	100
16 Asso G&E 5s '68	85	84½	85
43 Asso G&E 4½ C '49	80½	80½	80½
2 Asso Sim Hdw 6½ '33	86½	86	86½
13 Asso Tel Util 5½ C '44	99½	99½	99½
6 Bell Tel Can 5s B '57	102½	102½	102½
16 Boston&Me 2d 5s '55	99	98½	98½
1 CanNatRyEqp 6s E '35	107½	107½	107½
5 Can Pac Ry 5s '54	102½	102½	102½
9 Caroline P&L 5s '56	102	102	102
35 Caterpillar Trac 5s '58	104½	104½	104½
13 Cent St El 5½s '54	83½	83½	83½
8 CentStP&L 5½s '53	89½	89	89½
436 Chi R I & Pac 4½s '60	100½	100½	100½
19 C M & St P 4½s '99	100½	100½	100½
3 Chic Ry cod 5s '27	80½	80½	80½
1 CigarStrsReal 5½s A '49	85	85	85
5 CinStrCar 5½s A '52	92	ex2	92
3 Cities Ser 5s '66	85½	85½	85½
3 Cities Ser Gas 5½s '42	87½	87½	87½
14 Cities Ser Pow 5½s '52	89½	89	89
3 Cleve El Illum 7s '41	107½	107½	107½
2 ComwealthEd 5½s D '57	98	98	98
2 ConsGasBalt 5s F '65	104	104	104
1 Cons Textile 8s '41	69	69	69
6 Consumers Pow 4½s '58	97½	97½	97½
13 ContGas&El 5s A '58	89½	88½	89½
8 Cont Oil 5½s '37	96½	96	96
14 Crown Zeller 6s '40	98½	98	98½
17 Cudahy Pack 5s '46	98½	97½	97½
5 Detroit C Gas 5s B '50	101½	101½	101½
22 DuQuesne Gas 6s '43	106½	106	106½
5 DuQuesne Gas 6½s '35	101	100½	100½
8 East Util Inv 5s A '54	81	80½	80½
1 Ed Elec Ill 5s '53	101½	101½	101½
1 ElPasNatG 6½s '43 ww	112½	112½	112½
3 ElPasoNatGas 6½s '38	112	112	112
7 ElecPow&Lt 5s 2030	90½	90½	90½
7 Empire G&R 5½s '42	87	86½	86½
1 Fairbanks-Morse 5s '42	96½	96½	96½
4 Federal Water 5½s '54	96	96	96
2 Firestone Tire 5s '42	94½	94½	94½
18 Fis Pow & Lt 5s '54	90½	90½	90½
9 Gatineau Pow 5s '56	95	94½	95
3 Gatineau Pow 6s '41	99½	99½	99½
10 Gen Bak 5½s '40	96½	96½	96½
1 Gen Bronze Corp 6s '40	99½	99½	99½
5 Gen Ind Alcohol 6½s '44	73	72	73
1 Gen Lndry 6½s '37 ww	42	42	42
5 Gen Rayon 6s A '48	75	75	75
20 GenWW&E 6s B '44	95	95	95
7 Georgia Pow 5s '67	100½	100½	100½
15 Goebel (A) 6½s A '35 ww	99	99	99
2 Goodyr T&R 5½s '31	100½	100½	100½
4 Gulf Oil Pa 5s '37	101	101	101
11 Gulf St Ut 5sA'56	97½	97	97
5 Hou G Gas 6½s '43 ww	94	93½	93½
11 HoustGGas 6sA'43	93½	93½	93½
4 Hygrade Food 6sA'49	70½	70½	70½
1 IllPow&Lt 5½s '57	94½	94½	94½
5 IllPow&Lt 5½sB'54	100	100	100
2 Indep Oil 6s '39	105	105	105
4 Indnapls P&L 5sA'57	100½	99½	100½
10 Inland Util 6s '34	118½	118½	118½
29 InsullUtilInv 6sB'40	105½	105½	105½
3 Interc Pow 6sA'48ww	93	93	93
4 InterlPowSec 7sE'57	99½	99½	99½
3 InterSecAm 5s '47	86	85	86
2 InterNatGas 6s'36 xw	101½	101½	101½
5 Inters Pow 5s '57	91	91	91
5 Iowa-NebLt&P 5s '57	94	94	94
7 KanG&E 6sA2022	105½	105½	105½
3 Kop Gas&C 5½s '50	102½	102½	102½
3 Kop Gas&C 5s '47	100	100	100
21 Leh PS 6sA2026	105	104½	104½
3 La P & L 5s '57	96½	96½	96½
10 Mass Gas 5s '55	98	98	98
1 McCord Rad 6s'43 ww	75	75	75
95 MemNatGas 6s '43	118½	117½	117½
2 MtdStsPr 6½sA'45	70	70	70
5 MissRivFuel 6s '44 ww	117	117	117
9 MissRivFuel 6s'44 xw	96½	96½	96½
1 Mo Pac 5sH'80	99½	99½	99½
2 Mont LH&P 5sA'51	100	101	101
2 Morrisk&Co 7½s '30	100½	100½	100½
17 NatPubSer 5s '78	80	79½	79½
10 Newberry JJ 5½s '40	99	99	99
6 NEngGas&El 5s '47	91	91	91
1 NiagFPow 6s '50	106	106	106
65 NiagShrs 5½s'50	103½	103	103
1 NorIndPubSer 5sC'66	101½	101½	101½
2 NorIndPubS 5s '69	101½	101½	101½
1 NorStPow 6½s '33	102½	102½	102½
9 Ohio Pow 4½sD'56	95	94½	94½
1 OhioRivEd 5s '51	100½	100½	100½
12 OswegoRivPow 6s '31	101

BURGESS CHILDREN'S STORIES

REDDY FOX SMELLS MOUSE.

BY THORNTON W. BURGESS.

To know what others do is wise;
'Twill sometimes help to win the prize.
—Reddy Fox.

Reddy Fox has keen eyes. Also Reddy has his share of curiosity. It just happened that Reddy had not been at home in the Old Pasture, taking his morning nap as usual, when Nanny Meadow Mouse was carried away in the old tin can by Farmer Brown's Boy. Reddy had been on his way home when he saw Farmer Brown's Boy crossing the Green Meadows. Reddy had at once sat down to watch. He had sat down where he could see, but not be seen. He saw Farmer Brown's Boy pick something up and carry it across the Green Meadows until he came to the bushes on the edge of the Green Meadows. Then Farmer Browns' Boy had tossed that thing in among the bushes and gone on his way.

Reddy Fox cocked his head on one side. "I wonder," thought he, "what Farmer Brown's Boy threw over there. I wonder where Farmer Brown's Boy is going. It is well to know what one's neighbors are doing. Yes, sir, it is well to know what one's neighbors are doing, especially any of these two-legged creatures who happen to be about. I am not afraid of Farmer Brown's Boy, but it does no harm to know all I possibly can about him."

So as soon as Farmer Brown's Boy was out of sight Reddy trotted across the Green Meadows straight to the spot where Farmer Brown's Boy had picked up that old can. He began to investigate at once. Of course, you know how he did that. He did it by using his eyes and his nose—especially his nose.

"Well, I don't know what it was he picked up," said Reddy to himself, "but whatever it was it had been here for a long time. The grass is all dead where it lay. Probably it wouldn't interest me anyway. Ha, I smell a Mouse! There has been a Meadow Mouse around here and not very long ago at that. That being the case, that Meadow Mouse must still be somewhere around here. I will just see what my nose is good for. Nose, do your duty."

So Reddy put his little black nose to the ground and if began to pick up the scent of Nanny Meadow Mouse. The scent was faint. Sometimes it disappeared altogether and then Reddy would have to go back. He worked around there for a long time. That scent would lead him along one of Nanny's private little paths for a short distance and then it would disappear. Then he would try another private little path with the same re-

"A Mouse hasn't wings," said Reddy to himself.

sult. It was tantalizing. Yes, sor, it was tantalizing! All around that spot was the smell of Mouse, yet it didn't lead him anywhere.

"A Mouse hasn't wings," said Reddy to himself, "so it cannot fly away. A Mouse cannot travel a very long distance in a short time. So the Mouse that was here must still be here, or at least somewhere near here."

Once more Reddy put that little black nose to the ground. He began working in circles. He was trying to find the scent of that Mouse if the Mouse had gone away. He didn't have to make a very big circle to discover that there was no scent of Meadow Mouse at all. Reddy sat down to think this over. "If that Mouse isn't somewhere within this circle," said Reddy to himself, "it must be that Whitetail the Marsh Hawk, or some other member of his family has caught that Mouse and carried it away. I'll have one more good search."

So Reddy made another thorough search. It was thorough, too, for Reddy believes in being thorough. He was sure that there was not one inch of ground within that circle that he had not examined. Then he sighed.

"Somebody else got that Mouse," said he. "It certainly is hard luck to smell Mouse and not be able to find one. Now I'll go see what Farmer Brown's Boy threw in those bushes."

The next story: "Reddy Finds His Mouse."

(Copyright, 1930, for The Constitution.)

Cotton Statement.

Port Movement.

New Orleans—Middling 15.53; receipts 3,441; exports 1,209; sales 80; stock 417,978.
Galveston—Middling 15.25; receipts —; exports 1,979; sales 200; stock 226,294.
Mobile—Middling 14.80; receipts 27; exports 55; sales 25; stock 5,025.
Savannah—Middling 15.20; receipts 1,674; exports 1,000; stock 49,594.
Charleston—Receipts 4,172; stock 32,661.
Wilmington—Receipts 55; stock 13,004.
Norfolk—Middling 15.63; receipts 488; exports 354; sales 262; stock 54,857.
Baltimore—Stock 1,735.
New York—Middling 16.30; receipts 2,348; exports 212; stock 187,630.
Boston—Exports 51; stock 4,800.
Houston—Middling 14.95; receipts 770; exports 450; sales 1,116; stock 671,911.
Minor Ports—Stock 25,500.
Corpus Christi—Receipts 131; stock 11,568.
Total today—Receipts 13,149; exports 8,310; sales 1,683; stock 1,702,557.
Total for week—Receipts 24,447; exports 10,907.
Total for season—Receipts 8,346,812; exports 6,253,072.

Interior Movement.

Memphis—Middling 14.50; receipts 2,033; shipments 4,974; sales 768; stock 251,499.
Augusta—Middling 14.75; receipts 252; shipments 46; sales 130; stock 65,079.
St. Louis—Receipts 2,605; shipments 2,803; stock 10,570.
Fort Worth—Middling 15.20.
Little Rock—Middling 14.62; sales 94; stock 13,000.
Atlanta—Middling 15.20.
Dallas—Middling 15.05; sales 1,734.
Montgomery—Middling 14.60; sales 31.
Total today—Receipts 4,880; shipments 7,823; sales 1,757; stock 340,149.

Cottonseed Oil.

NEW YORK.

NEW YORK, May 19.—Cottonseed oil was moderately active and irregular today, featured by the strength on old May and July. The spot month advanced 16 points on scattered covering in an empty market. The late months averaged lower in sympathy with the late reaction in cotton and the weakness of grains. New contracts closed 10 points lower to 4 net higher with practically all of the interest centered in March. Sales, old contracts 9,800 barrels, new 9 tanks. Prime crude 7,374; prime summer yellow, old, spot 8.55; May 9.11; July 8.93; September 9.11; October 9.12; December 9.05; new, November 8.35; December 8.40; January 8.48; March 8.74.

NEW ORLEANS.

NEW ORLEANS, May 19.—Cottonseed oil futures ruled fairly steady today although showing some easing off near the close in sympathy with other kindred markets. Prime summer yellow oil closed unchanged at 7.85 and prime crude closed at 7.25. Futures closed steady, May 7.98; July 8.03; August 8.05; September 8.12; October 8.13.

MEMPHIS.

MEMPHIS, Tenn., May 19.—Cottonseed futures closed steady. Closing bids: May 37.00, June 37.00, July 37.00, September 36.50, December 36.00. No sales.

Cottonseed meal futures closed easy. Closing bids: May 39.00, June 38.45, July 38.25, September 37.00, December 35.00. Sales 500 tons.

Treasury Statement.

WASHINGTON, May 19.—Treasury receipts for May 16 were $4,854,123.25; expenditures, $10,482,433.75; balance, $81,760,309.45.

RAILROAD SCHEDULES

Schedules Published as Information.
(Central Standard Time.)

ATLANTA TERMINAL STATION.

Arrives	A., B. & C. R. R.	Leaves
7:10 pm	Cordele-Waycross	7:50 am
8:30 am	Bwk.-Tifton-Thomville	9:45 pm

Arrives	A. & W. P. R. R.	Leaves
11:45 pm	New Orleans-Montgomery	5:40 am
5:30 pm	Montgomery Local	8:35 am
1:30 pm	New Orleans Montgomery	1:25 pm
7:10 am	New Orleans Montgomery	4:30 pm
11:40 am	New Orleans Montgomery	6:05 pm

Arrives	C. OF GA. RY.	Leaves
10:00 am	Columbus	8:00 am
5:55 am	Mac-Sav-Tib-Thosvl	7:25 am
5:55 pm	Mac-Jax-Mi-Tampa	9:15 am
1:30 pm	Macon-Albany	12:50 pm
10:30 am	Macon	4:05 pm
6:40 pm	Columbus	4:25 pm
8:35 am	Macon-Jax-Mi-Tampa	7:25 pm
7:25 am	Tampa-Sara-St P'burg	9:05 pm
7:25 am	Jack-Way-Mi	9:05 pm
8:15 pm	Macon-Mi-Sav	10:00 pm
7:15 pm	Macon-Albany	11:30 pm

Arrives	SEABOARD AIR LINE	Leaves
6:55 pm	Birmingham-Atlanta	8:00 am
4:00 pm	N Y-Wash-Rch-Nor	11:01 am
10:50 am	Birmingham-Memphis	4:15 pm
7:00 pm	Athens	7:00 am
6:10 am	N Y-Wash-Rich-Nor	7:05 pm
7:50 am	N Y-Wash-Rich-Nor	9:30 pm
5:50 am	Birmingham-Atlanta	11:30 pm

Arrives	SOUTHERN RAILWAY	Leaves
5:20 am	Col-Wsh-N. Y.-Asb-Rich	12:10 am
8:15 pm	Anniston-Birmingham	5:30 am
12:05 pm	Rome-Chatta Local	6:00 am
6:55 pm	Greenville-Charlotte	6:00 am
7:05 pm	Valdosta-Brunswick	7:05 am
8:40 pm	St. Louis-K. C.-Bham	7:10 am
8:20 pm	Chi-Cleve-Detroit	7:15 am
4:00 pm	Piedmont Limited	7:30 am
7:10 pm	Columbus	8:00 am
5:45 pm	Jax-Miami-St. Pete	8:25 am
5:40 pm	Crescent Limited	12:00 Nn
3:55 pm	Richmd-Wash-N. Y.	12:10 pm
6:50 pm	Rome-Chatta Local	2:30 pm
11:10 am	Fort Valley	4:05 pm
11:15 am	Columbus	4:15 pm
11:40 am	Macon	4:20 pm
11:35 am	Bham-K. C.-Denver	4:15 pm
7:50 am	Air Line Belle	5:20 pm
7:40 am	xHoflin Accom	5:25 pm
8:13 am	Cin-Louisv-Chi-Det	6:00 pm
7:45 am	Macon-Valdosta-Jax	7:00 pm
5:10 am	Washington	8:10 pm
7:00 am	Jax-Miami-St. Pete	8:30 pm
5:25 am	Brunswick-Jaxville	8:50 pm
5:35 am	Bham-Shreve-Ft. Worth	11:30 pm

xDaily except Sunday.
Following trains arrive and depart from Peachtree Station Only.

5:00 pm	Anniston-Birmingham	9:30 am
9:30 am	Washington-New York	5:00 pm

UNION PASSENGER STATION.

Arrives	GEORGIA RAILROAD.	Leaves.
12:45 pm	Augusta	7:00 am
5:35 pm	Augusta	2:25 pm
x7:35 am	Social Circle	5:55 pm
5:20 am	Charle-Wilm-Aug-Colbia	9:00 pm

xDaily except Sunday.

Arrives—	L. & N. R. R.	—Leaves.
4:30 pm	Knoxville via Blue Ridge	7:25 am
8:40 pm	Cin.-Chicago-L'ville	7:50 am
12:08 pm	Knoxville-Cin. Louis.	3:25 pm
11:00 am	Copperhill Local	4:10 pm
8:30 am	Cin.-Detroit-Cleve.	6:15 pm

Arrives	N., C. & ST. L. RY.	Leaves
6:40 pm	Nashville-Chattanooga	8:00 am
6:55 pm	Chatt-Nash-Chicago-St L	9:00 am
11:30 am	Chattanooga Local	5:00 pm
8:55 am	Chatt-Chicago-St L	6:30 pm
6:30 am	Chatt-Nash-St L	9:00 pm

THE CONSTITUTION
CLASSIFIED ADVERTISING

One time ..... 20 cents
Three times ..... 17 cents
Seven times ..... 15 cents

Ads ordered for three or seven days and stopped before expiration will only be charged for the number of times the ad appeared and adjustments made at the rate earned.

WAlnut 6565

ANNOUNCEMENTS

Auto Travel Opportunities 1

GENTLEMAN, 35, at liberty for summer. Want drive tourists car anywhere. Best references. Owned car 20 years. Made five transcontinental trips. Leave moment's notice. Address Q-373 Constitution.

WANTED—Transportation to Orlando, Fla. Drive car and share expenses. HE. 7642-W.

DRIVING Tampa Miami; will take two or three. Main 5133.

Beauty Aids 2

$3 PERMANENT WRITTEN GUARANTEE. Our supplies guaranteed by old reliable manufacturers; none are of the home-made inferior type; inspection invited; marcels, Mae Murray, any style waves of natural lasting beauty need no setting, given by Peggy Johnson and staff of experienced operators.
519 GRAND THEATER BLDG.
JA. 8074.

SPECIAL Our $8.50 Waves $3
NO OTHER charges, only genuine supplies are used. We employ no operator with less than 6 years' experience; also our $12.50 waves $5.50. This shop will give a written guarantee on each wave. Fulton Wave Shop, Robert Fulton hotel, JA. 8805.

ELIZABETH'S BEAUTY PARLOR now giving a wonderful new permanent for $3. There is nothing like it in Atlanta. We have 10,000 waves here and employ no operator with under 5 years' experience. Marcel, 75c. Forsyth Bldg. JA. 8564.

—$3—WAVES—$3—
Candler Wave Shop, now Cecil Hotel Beauty Shop. Mrs. George. JA. 6935.

$3—GUARANTEED $15 permanent waves, any style, ringlet ends. Experienced operators. Genevieve's Wave Shoppe, 503 Grand Theater Bldg. JA. 6650.

$3 SPECIAL $3
PERMANENT waves; Mae Murray, marcel, all with ringlet ends. Beckeley's Wave Shop, 146 Peachtree St., JA. 8087.

MRS. GARDNER'S waves need no setting. 7 yrs.' experience. For your convenience evening appointments. 431 Terminal Bldg. JA. 8402, Mad. 5734-R.

$3—PERMANENT WAVES—$3.
EVERY wave has curly ends. EUGENE'S WAVE SHOPPE, 69½ Whitehall St. JA. 7037.

SUPERFLUOUS hair permanently removed by Tricho System; no pain, needles or scars. 622 Candler Bldg. JA. 3639.

FREE wet finger waves Thursday. Also students wanted. American School Beauty Culture, 551 Whitehall. JA. 3296.

$8.50 EUGENE waves $5.50 if given before noon. Work guaranteed. Katherine Beauty Salon, 107 Medical Arts Bldg. JA. 2426.

HENRY McGHEE is at Henri's Wave Shop giving $15 permanent waves for $3 complete; any style; guaranteed. JA. 8110.

$15 PERMANENT waves $3 complete, ringlet ends, no burns, any style, guaranteed. 617 Grand Theater Bldg. JA. 8552.

$15 WAVES, $5; ringlet ends; Eugene waves $10. Bowles Beauty Shop, 851 Gordon St. WEst 3804.

DUREDENE wave, $3; Eugene, $5; all work guaranteed. 790 Cascade Ave.

ANSLEY BEAUTY SHOP.
REALISTIC WA. 4449

Dancing 3A

HURST DANCING SCHOOL, JA. 6670. 26 Pine St., N. E. (Segadlo's). Private and Class. "WE KNOW HOW." Tap class Mon., Wed., Fri., 7:30 p. m. President Ga. Ass'n of Dancing Masters.

TAP DANCING — New classes forming weekly; 50c lesson. JA. 1654-R.

Personals 8

PROTECT your baby from flies. Kill flies and insects instantly with "Fli-No-Mo." 25c and 50c bottles at your druggist or grocer. Don't take substitutes. If you can't get it send stamps or coins direct Harade Co., Atlanta, Ga.

NEED MONEY?
WE specialize in financing salaried people. A confidential service you will appreciate.
FULTON BROKERAGE COMPANY.
220 Gould Bldg. Est. 9 Edgewood.

CURTAINS LAUNDERED BEAUTIFULLY, ALSO BLANKETS. REASONABLE. CALLED FOR AND DELIVERED. MRS. NEILON, HE. 9064.

CURTAINS LAUNDERED BEAUTIFULLY. WILL CALL AND DELIVER. WORK GUARANTEED. MRS. ESTES, DE. 1270-R.

YOUNG MAN OR ANYONE THAT SAW LADY FALL IN PARAMOUNT THEATER WED., MAY 7, CALL WA. 2626.

AUTOMOTIVE

Automobiles for Sale 11

BARGAINS.

'29 TUDOR Ford sedan, perfect condition $350; brand-new Hupmobile "8" town sedan $500 off list. Private owner, leaving city. HE. 6575-J.

DON'T take a chance on buying a car. Buy a guaranteed used car from D. C. Black, 330 Peachtree St., JA. 1800. Large selection, all makes and types.

CHEVROLET Good used cars. Whitehall Chevrolet Co., 329 Whitehall St. WA. 1412.

GUARANTEED used Model "A" and "T" Fords. Robt. Ingram, Inc., authorized Ford dealer, Decatur, Ga., DE. 0962.

DODGE BROTHERS dependable used cars. Lambeth-Eskridge Motor Co., 523 Spring St. JA. 4211.

CHEVROLET—NEW AND USED. EAST POINT CHEVROLET CO., 306-308 NORTH MAIN ST. FAIRFAX 2303.

FORD-LINCOLN, new and used. Grant-Harris-Rippey, 830 W. Peachtree N. W. HE. 2955.

AUBURN-CORD—High-class used cars. Jack Phinizy Motor Co., Inc., 465 W. Peachtree.

OAKLAND-PONTIAC used cars. Oakland-Pontiac Co. of Atlanta, 435 Spring. JA. 4641.

HUDSON-ESSEX used cars. Goldsmith-Becker Co., Inc., 230 Spring street, corner Harris, WA. 8718.

CLYDE LANGFORD, USED CARS, PIEDMONT AT EDGEWOOD, WA. 5147.

USED FORD bargains, 24-hour service. Ernest G. Beaudry, 168 Walton St.

HUPP—New and used. Cauthorn Motor Co., 417 Peachtree, WA. 9252.

REO—guaranteed used cars. 402 Peachtree. JAckson 5821.

NEW AND USED FORDS—R. H. MARTIN, INC., WA. 1629

CHEVROLET passenger cars and trucks. John Smith Co., 530-540 W. Peachtree St.

DURANT—E. E. Maffett, Inc., 505 W. Peachtree St. HE. 5955.

McCLAIN WHITE CO., INC.
New and Used Fords. WE. 2100.

STUDEBAKER—Used cars. Yarbrough Motor Company, 565 Spring. HE. 5142.

FORDS—New and used. C. E. Freeman, 271 N. Boulevard. WA. 5877.

NASH—Good used cars. Knowles-Nash Co., 419 Peachtree. WA. 6637.

BEST used cars. Franklin Motor Co., 481 W. Peachtree. JA. 4200.

GUARANTEED resale cars at lowest prices. Harry Sommers, Inc., JA. 1834.

USED CARS—See Atlanta Cadillac Company, 486 W. Peachtree, N. W.

Auto Trucks for Sale 11-A

USED TRUCK BARGAINS.
THE WHITE COMPANY. WA. 8242.

Tractors 12

USED Fordson tractors. Also used parts, at reduced prices. Phone MAin 3153. Evans Implement Co., 569 Whitehall St.

Wanted Automobiles 18

CASH FOR USED CARS. CAMPBELL'S, 50 Cain St., N. E., WAlnut 9830.

CASH for good used cars, late models preferred.
J. M. HARRISON & CO.
111-117 Ivy St., N. E. WA. 3966.

CASH FOR USED CARS
446 Edgewood—ANY CONDITION—JA. 1770.

CASH paid for good used cars. Champ Motors, Inc. 399 Spring, N. W. JA. 5121.

BUSINESS SERVICE

Auto Glass Replaced

AUTO GLASS Atlanta Glass Co. 76-78 Houston St., N.E.

Automobile Loans

AUTOMOBILE LOANS AND REFINANCING

UNPAID balances on automobiles paid off and refinanced; also straight loans, repayable in convenient monthly installments, owner retaining possession of car.

American Discount Co.

203 Spring St., N. W. WA. 8926.

Building Contractor

MONTHLY TERMS—NO MORTGAGES. ON remodeling—repairing—decorating—general contracts covering any work to make and keep a home modern. The Bass Co., Builders, 602 Norris Bldg. Phone WA. 3090.

BUILDING, screening, painting and general repairing; estimates given. W. J. Tucker, MA. 1950-W.

F. G. CULPEPPER, BUILDER.
MA. 2865. 1078 Shelby Place, S. E.

IF YOUR basement leaks call J. H. Jameson, FR. 1326-J.

Automobile Loans

AMERICAN DISCOUNT CO.
203 Spring St., N. W. WA. 8926.

Bed Renovating

ATLANTA MATTRESS CO.
RENOVATORS and upholsterers. JA. 3847.

TRIO MATTRESS CO., Atlanta, oldest renovators. 638 Wells St. MA. 2083.

Building Material

LUMBER PHONE WEST 2760.
Orders Filled PROMPTLY.
E. M. WILLINGHAM, INC.,
592 GLENN ST., S. W.

Williams-Flynt Lumber Co.
BLDG. supplies, 250 Elliott, N. W. JA. 1093.

MURPHY DOOR BED CO.
254 Peachtree St., Atlanta. WA. 4331.

Cleaning, Dyeing, Renovating

HATTERS—Satisfaction guaranteed; mail orders given prompt attention. Acme Hatters, 35 Forsyth St., S. W. WA. 7202.

Floors Refinished

OLD FLOORS refinished at low prices. Call J. L. Reid. MA. 5273.

Locks and Keys

WE sharpen saws, lawn mowers, tools. Expert work done with Foley machine. 143 Pryor. Opp. courthouse. JA. 7918.

Luggage Made and Repaired

ATLANTA Trunk Factory. Excellent work. We send for and return. JA. 5078.

W. Z. TURNER LUGGAGE CO.
We do repairing. 219 Peachtree. WA. 6914.

Motor Express

MACON, Columbus, LaGrange and midpoints via Georgia Highway Express. WA. 6812.

Moving and Storage

A. A. ROBBINS TRANSFER CO.—Lowest rates in the city. MA. 0879.

WE MOVE, pack and store pianos. Ludden & Bates. 46 Pryor, N. E.

Phonograph Repairs

PHONOGRAPHS repaired. WA. 3380. Atlanta Phono Co., 27 Pryor. S. W. Kimball House. Delivery.

Painting, Tinting, Papering

REROOFING and repairing, painting, 10 months to pay. Ten-year guarantee. Mr. Mitchell, JA. 4787.

WALTER BARTLETT—House painting, interior work neatly done. MAin 2212-W.

FOR prompt, satisfactory service call HE. 9510, KAYE-SAUSSY, INC.

ROOMS tinted, $2 to $5. Palting, plastering. Elijah Webb. WEst 1594-J.

PAINTING, plastering, tinting. Rooms $2 up. Roof repairing. MAd. 6278-M.

J. W. OSBURN—Painting and papering, guaranteed. 290 Spring St. DE. 4639.

ROOMS tinted, $2 up, painting, plastering. First class work. Joe Brown, MA. 3898-W.

LUTHER P. CALL, JR., painting and decorating. 421 Moreland Ave., N. E. DE. 1715.

ROOMS tinted $3 up; also painting. 390 Auburn Ave., M. B. Banks, JA. 7096.

PAPERHANGING, $8 per room, no ups. WA. 6398. Joe Daugherty.

Plumbing, Supplies

WHOLESALE and retail; buy direct. 197 Central, S. W. Pickert Plumbing Supply Company.

Radio Hospital

SERVICE and repairs on any radio. HE. 4780. 552 Spring St., N. W.

Roofing, Contracting, Repairing

WE STOP LEAKS.
PAY AFTER RAIN ONLY.
SMITH ROOFING CO. JA. 5189.

LEAKS stopped while you wait. Also new roofs; 10 months to pay and 10-year guarantee. Call Mr. Mitchel, JA. 5787.

NEW roofs applied. 10 months to pay. Garland Co., JA. 1137.

ALSO tint, paper and paint, 25 years' experience. W. S. Stroud, WEst 3145.

FOR prompt, satisfactory service call HE. 9510, KAYE-SAUSSY, INC.

Radio, Repairs, Service

"NOTHING FOR SALE BUT SERVICE."
MACY RADIO SERVICE, INC., 602 SPRING ST., N. W. HE. 3007.

WE service all makes of radios. Crews Music Shoppe, West End. WEst 2532.

Wall Papering

J. H. GRAY—Wall paper studios, totally different. 539 Courtland St. JA. 0736.

ROOMS papered $7.50 up. Paper furnished. Guaranteed. Hennard & Son, HE. 2904-W.

J. E. HALEY, WALL PAPER,
388 W. Peachtree St. JA. 6026.

Window Shades Made—Cleaned

LET Mrs. Wright clean your window shades to look like new. FA. 1601-J.

WINDOW SHADES—80c up. Fine cleaning. Thompson Window Shade Co., HE. 5057.

Window Shade Cleaning

CALL MA. 5027—Get your shades cleaned. We also clean Oriental rugs.

Window and Housecleaning

MOON BROS., WINDOW CLEANERS, FLOOR WAXING A SPECIALTY. 314 CENTRAL AVE., S. W. CALL MAdison 5804-R.

HOUSE CLEANING—Walls, ceilings, woodwork, floors; from attic to basement in 1 day. Georgia Window Cleaning Co., JA. 1285.

NATIONAL WINDOW CLEANING CO.
GENERAL cleaning, floor waxing, woodwork and painted walls cleaned. JA. 2100.

WALL PAPER cleaning, floor cleaning and waxing a specialty. MAd. 6125-M.

EMPLOYMENT

Help Wanted—Female 32

WANTED—Experienced operators on cotton dresses; none others need apply. Atlas Mfg. Co., 191 Marietta St.

NEW YORK concern wants Christian young lady, unencumbered, as manager and chaperon for girl crew traveling Maine to Florida; permanent position; extraordinary opportunities; automobile an asset but not essential; able to drive car and select own southern girl crew; state age, experience, religion; send photo. F-721, Constitution.

DICTAPHONE operator; intelligent, well-dressed, single girl, 26-30, able to handle a reasonable volume of Dictaphone dictation, for immediate opening in downtown office. Good hours. Executive Service, 432 Healey Bldg.

AUTOMOBILE radios, sales and service. See the new Crosley radios for automobiles. Crosley Shop, 422 Seminole, JA. 3402.

ABC SHORTHAND in 30 days; individual instruction; all secretarial subjects; graduates placed. Dickinson Secretarial School. JA. 5515. 812 Palmer Bldg.

SECRETARIAL course in three months. Special class begins June 2. Marsh Business College, 613 Grand Bldg. WA. 8809.

CAN use 2 or 3 salesladies. Full or part time. Advertising campaign now on. Full co-operation given. 63 Edgewood Ave., S. E.

LADIES to sell men's shirts, misses' and children's wash and silk summer dresses. Write 420 Peachtree Arcade, Atlanta.

Want Ads Fill Your Household Needs

Buyers and sellers of household needs will find want ads the greatest, most economical of markets. Here every day dozens of miscellaneous items change hands. Prices are always fair . . . always represent a bargain to those who purchase . . . and the cost of reaching these CASH customers is very small for the results obtained.

Phone Your Want Ad To WAl. 6565

And Say—"Charge It"

Classified Advertising Department

The Atlanta Constitution

Open Evenings Till 9 O'Clock for Tomorrow's Issue

EMPLOYMENT

Help Wanted—Female 32

WE HAVE

AN OPENING FOR A MAN CARRIER ON ROUTE IN NEIGHBORHOOD OF HEMPHILL AND FOURTEENTH STREETS. IT IS NECESSARY THAT YOU LIVE ON OR NEAR THE ROUTE, ALSO MUST BE ABLE TO PUT UP A CASH BOND, AND HAVE AUTO. APPLY AT ONCE TO MR. J. H. MOYE OR A. C. TOMMEY, FIRST FLOOR CONSTITUTION BLDG.

WE HAVE

OPENING FOR YOUNG MAN CARRIER IN THE VICINITY OF WHITEHALL AND COOPER STS. APPLICANT MUST HAVE A CAR, LIVE ON OR NEAR THIS SECTION AND BE ABLE TO PUT UP CASH BOND. APPLY TODAY TO MR. BROOKS OR MR. MOYE, FIRST FLOOR CONSTITUTION BUILDING.

ONE of the oldest manufacturing concerns in the country has several openings for high-class salesmen between the ages of 25 and 35 to learn our business. Small salary while learning. Drawing account against commission when qualified; must have automobile and be financially reliable. Apply between 10 and 12 and 3 to 5, 331 Peachtree street.

WANTED—5 high-grade salesmen of neat appearance, none other need apply, to sell to merchants a high-grade proposition; home office in Atlanta; will give plenty co-operation; right men can earn from $150 to $300 a week. Call at Hotel Cecil, Room 403, between 9 and 12 a. m., Tuesday. See Mr. A. J. Davis.

A GOOD POSITION
For Every Moler Graduate
In Beauty Culture or Barbering. Two-thirds of the shop owners of the U. S. are Moler graduates and hire only Moler operators. Don't forget, you earn while learning. Call or write, Moler System, 81 Forsyth St., N. W.

WANTED by large New York concern with branch office in Atlanta, 3 young men who are neat appearing and who will be satisfied to earn not less than $30.00 per wk. to start. Only hard workers who are looking for permanent position and advancement need apply. See Mgr., 528 Western Union Bldg.

HAVE opening for 2 high-class salesmen. High-grade proposition in the city of Atlanta. Pleasant work and attractive remuneration. Advertising campaign now on. Full co-operation given. 63 Edgewood Ave., Southeast.

OPPORTUNITY
TO become permanently connected with a national concern. Men who are serious-minded, honest and over 20 years old. Neat appearance. Apply 255 Candler Annex Tuesday, 9 to 9:30.

WANTED—Salesmen and canvassers; prefer newspaper and magazine men for new advertising campaign. Permanent position to men who qualify. Salary and bonus. See Mr. O'Niel, Room 301, Standard Bldg., 7:30 a. m. to 6 p. m. today only.

SALESMAN wanted by reliable wholesaler operating in North and South Carolina plumbing and heating supplies. Must be familiar with line. State age, experience and salary expected. Hajoca Corporation, Charlotte, N. C.

WANTED—Collector for high-grade monthly accounts; letter of reference required from last employer and must furnish surety company bond; can earn $35 per week. Apply 528 Western Union Bldg., 9 to 11 a. m.

Helped Wanted—Male 33

WE HAVE

OPENING FOR YOUNG MAN CARRIER IN THE VICINITY OF WHITEHALL AND COOPER STS. APPLICANT MUST HAVE A CAR, LIVE ON OR NEAR THIS SECTION AND BE ABLE TO PUT UP CASH BOND. APPLY TODAY TO MR. BROOKS OR MR. MOYE, FIRST FLOOR CONSTITUTION BUILDING.

Helped Wanted—Male 33

WANTED—Man having wide local acquaintance to work for local financial institution. Prefer man active in church or lodge work. No selling. Address Q-374, Constitution.

VACANCY suitable to ex-teacher; demonstration work along educational lines; genuine guarantee, $1,200 first year; permanent promotions. Dept. H., 120 Marietta St.

HAVE opening 2 men, news department, A. & W. P., C. & St. L. and Georgia railroads; no experience necessary. Apply New Union Station, downstairs.

WANTED—Boy to jerk soda; one experienced in making sandwiches preferred; $12.50 a week to start. Apply 474 Boulevard, N. E.

LEARN BARBERING—Be in demand at good wages. Earn your tuition while learning. Atlanta Barber College, 143 Mitchell.

A YOUNG man to sell papers, magazines, fruit, etc., on trains. Long runs. Apply The Union News Co., Terminal Station.

MEN—Work on trains; chance for advancement. Terminal Station, downstairs. Interstate Co.

SPECIALTY salesmen, city and traveling. We can offer you a real job; reference required. 204 Palmer Bldg.

WANTED—Man of neat appearance, steady work. Apply after 9:30. 1804 Citizens & Southern Bank Bldg.

YOUNG MEN, 20 to 30 years old, neat appearance, experience unnecessary. Mr. Small, 8:30 to 10. 1219 Hurt Bldg.

WANTED—2 first-class young white barbers; must be fast; others need not apply. 41 Houston St.

FIRST-CLASS WHITE HOTEL SWING COOK. 214 KISER BLDG.

Help Wanted—Instruction 33A

U. S. GOVERNMENT steady jobs, $1,260-3,000 year. Men-women, 18-50. Vacation. Common education usually sufficient. 25 coached free. Full particulars free. Write immediately. Franklin Institute, Dept. 41-R, Rochester, N. Y.

Help Wanted—Male or Female 34

SALESMEN and salesladies to call on homes and offices; liberal compensation, pay every night. 717 Grant Bldg.

Teachers Wanted 35

ELECTIONS now daily. Foster Teachers' Agency, 1523 Healey Bldg., Atlanta. (25th year).

IF desirous of better position communicate with Crim Teachers' Agency, 814 Glenn building.

Situations Wanted—Female 36

SECRETARY - STENOGRAPHER, college graduate, 8 years' commercial and legal experience, exceptional ability and excellent references, wishes temporary or permanent position. HE. 8153-J.

THOROUGHLY EXPERIENCED STENOGRAPHER, ACCURATE, RAPID; TEMPORARY OR PERMANENT. ADDRESS Q-361, CONSTITUTION.

PRIVATE SECRETARY, ten years' experience, familiar with all office detail, desires permanent position. Address Q-365, Constitution.

COMPANION, governess or managing housekeeper wants position; neat appearing, college education. References exchanged. Address Q-362, Constitution.

STENOGRAPHER, experienced, competent, conscientious, desires position. References. MAin 0323-J.

EXPERIENCED cashier desires a position with reliable firm. Phone WA. 1657.

FIRST-CLASS pastry cook and maid wants a job. Address 446 Chamberlin St.

COLORED girl wants general housework, nursing; references. 632 Smith St.

Situations Wanted—Male 37

ACCOUNTANT—Young, capable assistant, experienced in public accounting, general office detail, statistics, purchasing and inventories, desires connection with well-established firm or corporation. Excellent local references. CH. 1141-J, or address Q-370, Constitution.

YOUNG married man, college education, desires local connection, three years' security sales experience, will consider anything. HE. 6858-M.

YOUNG boy, 16, wants position in home in city or on farm. References. Address Q-371, Constitution.

PHONE Bellamy office, WA. 4763, for competent office help. Any description.

FINANCIAL

Business Opportunities 38

Investment Opportunity
Monthly Income 20% Guaranteed
THIS advertiser is the owner of an established Atlanta manufacturing company producing an article universally used and sold through the chain stores nationally and the jobbers throughout the southeast, and is in need of additional capital up to $5,000 to take care of contracts now on hand. If you have some surplus funds that you would like to invest safely and receive therefrom a monthly return of not less than 20 per cent annually, I would like to communicate with you. This will stand close investigation. Address Q-377, Constitution.

MANUFACTURING BUSINESS
OPPORTUNITY is open for someone to buy an interest in an established manufacturing company earning around $1,000 per month. Reason for selling is to take care of increase in business. We manufacture a staple repeat article and this is no get-rich-quick scheme. Address Q-378, Constitution.

Manufacturing commodity used by chain stores, jobbers, etc., more orders on hand than can manufacture. Half interest $7,500 or use man with $1,500 and services.
Southern Business Brokers
Business Specialist.
521-522 Grant Bldg. JA. 3298-3299.

HOTEL IN large Georgia City (100 rooms). Strictly modern and long lease. PRICE (lease and furnishings), $35,000. Easy terms to right parties. This hotel doing an average monthly business of $5,200 without meals. (1584).
Georgia Business Brokers
523 Atl. Nat. Bk. Bldg. WA. 8350-8351.

GOOD, well established business with splendid future, can be bought very reasonably. Good opportunity for some one desiring to enter business with only moderate investment. Call at 302 Mortgage Guarantee Bldg. Full information.

FOR SALE—STORAGE AND REPAIR GARAGE; DOING GOOD BUSINESS. ADDRESS R-2, CONSTITUTION.

CONTRACTOR doing municipal and highway work wants some one to finance him with about $2,000 in order that he may take on larger contracts. Best of references and past record. Address R-3, Constitution.

VACANCY suitable to ex-teacher; demonstration work along educational lines; genuine guarantee, $1,200 first year; permanent promotions. Dept. H., 120 Marietta St.

HAVE opening 2 men, news department, A. & W. P., C. & St. L. and Georgia railroads; no experience necessary. Apply New Union Station, downstairs.

WANTED—Counter girls; must be neat and attractive. Apply after 10 a. m., S. & W. Cafeteria.

EXPERIENCED permanent waving operator wanted. 617 Grand Theater Bldg.

EXPERIENCED cook, half days, $5 week. After 9 o'clock call HE. 8116-J.

W. J. FOLSOM.
Hotel Broker of the South.
1312 Healey Bldg. WA. 3228.

FOR SALE CHEAP—Cafe doing good business. 322 Whitehall St.

BUSINESS WANTED—Send full details first letter to Fuller, Wichita, Kansas.

Loans on Real Estate 40

RE-FINANCE YOUR HOME

$10 Per Month Per $1,000.
Repays Principle and Interest
Simple Interest NOT Added In
OUR plan of disappearing mortgages is the easiest, most convenient and practical way to own your home. There is no element of speculation. The home is financed until the mortgage is paid in full—thereby placing the complete payment of your home on a basis of certainty and ease.
CALL, phone or write for one of our representatives.

Jefferson Mortgage Company
60 Broad St., N. W. WA. 0814

FIRST M

TARZAN AND THE JEWELS OF OPAR No. 56

By Edgar Rice Burroughs

Singly and in twos the searchers, who had ridden out with Achmet Zek upon the trail of the Belgian, returned empty handed. With the report of each, the raider's rage and chagrin increased, until he was in such a transport of ferocious anger that none dared approach him. Achmet Zek paced up and down in his silken tent; but his rage served him naught. Werper was gone and with him was gone the fortune in gems which had aroused the Arab's greed.

After the escape of the Arabs the great apes had turned their attention to their fallen comrades. One was dead, but another and the great white ape still breathed. The hairy monsters gathered about these two, grumbling and muttering after the fashion of their kind. Tarzan was the first to regain consciousness. Sitting up, he looked about him. The shock had thrown him down and dazed him, but save for a wound his his shoulder he was far from dead. He rose slowly to his feet.

The ape-man's eyes wandered toward the spot where last he had seen the "she" who had aroused such strange emotions within his savage breast. "Where is she?" he asked. "The Tarmangani took her away," replied one of the apes. "Who are you who speak the language of the Mangani?" "I am Tarzan," replied the ape-man; "mighty hunter, greatest of fighters. When I roar the jungle trembles. I am Tarzan of the Apes. I have been away but now I have come back to my people."

The other apes came closer and sniffed at the ape-man. "Yes," spoke up an old ape, "he is Tarzan. I know him. It is well that he has come back. Now we shall have good hunting." Tarzan stood very still, his fangs bared; his muscles tense and ready for action; but there was none there to question his right to be with them, and presently, the inspection satisfactorily concluded, the apes wished to continue upon their interrupted march. But Tarzan preferred to follow the Arabs and the "she."

ROOMS AND BOARD

Rooms With Board 67

1602 W. PEACHTREE, LOVELY ROOMS, DOUBLE AND SINGLE, HOT AND COLD WATER IN ROOMS. EXCELLENT MEALS. HE. 2038.

THE TARRYMORE, 180 Fourteenth St.—Exclusive semi-private home; double and single rooms; private, connecting baths; excellent meals; reasonable. HE. 4284.

PEACHTREE-WESLEY APT. HOTEL. DELIGHTFUL rooms, wonderful meals and reas. prices; located in most exclusive sect. of Atlanta. 2089 P'tree Rd. CH. 2994.

28 PEACHTREE place, beautifully furnished rooms with connecting bath for family of 3 business girls; excellent meals, reasonable rates. HE. 5781.

COOLEDGE HOTEL, 61 Houston St., block from Candler Bldg. Rooms, $3 weekly and up. Board, $8 up. Light housekeeping, $7 up. JA. 8164.

1111 PEACHTREE, lovely newly furnished room, twin beds, private bath, excellent meals, under new management. HE. 4579.

PIEDMONT, 699—Block north of Ponce de Leon, for couple, delightful room, connecting bath, excellent meals. WA. 0935, Garage.

CORNER Eleventh and W. Peachtree. Ideal place to live; nice rooms, good meals, cool porches; all conveniences. HE. 1183.

947 PONCE DE LEON — Ideal summer rooms, two meals, refined home; all conveniences; shower, garage. HE. 0227.

893 BOULEVARD, N. E.—Nicely furnished room, board if desired; private home; block from Piedmont park. HE. 2318-R.

NICELY furnished corner room, twin beds, every convenience, real home cooking, excellent car service, garage. HE. 2831.

NICELY furnished corner room, twin beds, every convenience, real home cooking, excellent car service, garage. HE. 2831.

TWO young men or business couple, nice front room, all convs.; private home; home cooking. WEst 4091-J.

ATTRACTIVE front room, private bath, balanced meals. North Side private home. HE. 3878.

BEAUTIFULLY furnished room, private new home, excellent location, bus, couple. HE. 6029.

WEST END—Room, board; business people; brick bungalow, private family. WE. 0347-J.

691 JUNIPER—Roommate for young woman, twin beds, connecting bath. WA. 9087.

CAPITOL VIEW—Nice room, 2 meals, business couple or gentlemen. WEst 3691-J.

44 ELEVENTH ST.—Good meals; nice rms., connecting bath; reas. HE. 2448-W.

859 PEACHTREE—Single and double rooms, private bath; best of meals. HE. 7268.

N. S.—Large room, single beds, adj. bath, private home, gentlemen. WA. 1081.

238 14TH, N. E.—Nice rooms, adj. bath; refined home; bus, people. HE. 7087.

LARGE, attractive room, dressing room, pri. bath; two meals. 380 Ponce de Leon.

NICELY furnished room with connecting bath. Meals. 192 Hurt St. JA. 1631.

405 PONCE DE LEON—Double room; single beds; meals; $7.50. WA. 7724.

ROOMMATE for young man, connecting bath, 2 excellent meals. HE. 9008.

42 P'TREE PL.—Double room, lavatory, homelike, radio. Garage. HE. 4792.

ATTR. double and single room, connecting bath; twin beds, meals; reas. HE. 0658.

ATTRACTIVE room, private bath, excellent meals, references. 881 Peachtree St.

IF you want home cooking and board 971 Ponce de Leon. HE. 9035.

NORTH SIDE—Attractive front room, twin beds, excellent meals. HE. 0645.

Rooms Furnished 68

NORTHWOOD APTS.

(Seventeenth St., Between the Peachtrees.) ATTRACTIVELY furnished rooms with private bath. Summer doors, circulating ice water, maid service. Radio and piano in lounge. Resident manager. $30 to $45 per month. HEmlock 1286; WALnut 0636.

EDISON HOTEL

450 WEST PEACHTREE ST.

UNDER new management, thoroughly renovoted; clean, desirable rooms, private and connecting bath. Rates $1 daily, weekly $4 up. Furnished apts., $10 weekly up.

644 N. HIGHLAND, N. E.—Hotel service, dining room, bowling alley, swimming pool in bldg. Room and bath $25 to $35 per mo. Rates also by day or week. HE. 9211.

NORTH SIDE—Corner room, shower bath. Family of 3 adults. Home privileges. Meals optional. Gentlemen. Garage. HE. 6363-W.

NEWLY furnished rooms, twin beds, all convs., walking distance, reasonable, monthly rates. 537 Peachtree St.

149 THIRD ST.—Under new management, nice rooms, connecting bath. Rates reasonable.

ATTENTION traveling men! Have clean, comfortable bedroom. Private, $18. Garage. HE. 2687.

PEACHTREE HILLS—31 Fairhaven circle, nicely furnished room, private family, all convs. HE. 5796-J.

ATTRACTIVE single room, breakfast optional. Garage. Ref. $35 Piedmont. HE. 9028.

APT. 123, Spanish Court, 1302 W. Peachtree, corner bedroom, adjoining bath; private home. HE. 0577-R. Mrs. Conway.

ATTRACTIVE room, lady, private home, Kirkwood section. Very reas. Convs. DE. 2366-M.

ROOM with 3 windows, private home; gentlemen preferred. North Side. WA. 0478.

PIEDMONT PK. SEC.—Delightful room, pri. home, meals opt. Bus people. HE. 4775.

ATTRACTIVE room, adj. bath; hot water; near Georgian Ter.; gentlemen. WA. 5260.

ROOM in beautiful P'tree Court Apt., business girl. 1251 P'tree, A-2. HE. 2110.

GATE CITY HOTEL—$1 per day, $3.50 and up for week. Forsyth and Trinity.

NORTH SIDE—Private home, room, adj. bath, garage optional. Gent. HE. 3016.

75 HARRIS ST., N. E.—NEAR THEATERS. FURNISHED ROOMS, $3 TO $5 WEEK.

NICE, cool rooms, couple or 2 ladies; twin beds; convenient to car. JA. 6578.

Housekeeping Rooms Furnished 69

COMPLETELY furnished modern 3 rooms, conn. bath, private entrance, lights, water, phone; very attractive, clean, $35. MA. 2897-W.

LOVELY furnished bedroom, kitchen with sink, bath. Convs., garage. References. WE. 0613-J.

195 MERRITTS AVE., large bedroom, sleeping porch and kitchen, in private home. WA. 6291.

ATTRACTIVE 2 ROOMS, K'NETTE, TILE BATH, UNUSUALLY NICE. HE. 5668-J.

500 WASHINGTON ST.—2 large, conn. rooms, sink, private ent. MAin 1498-J.

748 WASHINGTON ST.—Fur. apts. and rooms, with board, cheap; cars convenient.

145 MERRITTS—One housekeeping room, usual conveniences, close in, $4. WA. 5750.

462 AND 468 S. PRYOR—One or three nice rooms for housekeeping. MA. 2440-R.

140 PINE, N. E.—Two large rooms, k'nette, lights, hot water, sink. WA. 8324.

3-ROOM apt. for couple, attractive room for business people. WE. 1125-W.

NICELY furnished housekeeping rooms, all conveniences, 529 Washington St.

ROOMS AND BOARD

Housekeeping Rooms Unfur. 70

274 RICHARDSON—3 upstairs rooms, private home, all conveniences. Adults. MA. 3954-J.

346 ALTOONA PLACE—3 rooms, private ent., conveniences. Adults. WE. 3197-J.

THREE or four rooms in brick bungalow, private entrance, convs. WE. 3313-M.

2 FRONT connecting rooms, water, lights, phone, garage. MAd. 6172-W.

Wanted Rooms and Board 72

WANTED—By young business girl, room in North Side private home with couple; all modern conveniences. Address Q-376, Constitution.

REAL ESTATE FOR RENT

Duplexes for Rent 73

COMPLETELY furnished lower duplex, all convs., cool, quiet, flowers, surrounded by oak grove; owner's home. You can look the city over and not find its equal. Come out, see for yourself. 1258 Highland Ave., N. E., Morningside section. HE. 6575-J.

DUPLEX—302 9th St., N. E. Corner; make your rent; occupy lower; sublet upper. Owner guarantees rental of upper. CH. 1132-J. Owner.

867 MENTELL DRIVE, N. E.—Piedmont Park section, new six-room, tile bath, shower; corner with porch. HE. 3884.

FREE RENT, 30 days, 6 rooms, porches, gar., near pk. 888 Blvd., N. E. HE. 7531-J.

Apartments, Furnished 74

VERY attractive and nicely furn. small apt. pri. home, every conv., hot water, lights, phone, porch, garage, car line, couple preferred. Owner, 519 Parkway Dr., N. E.

FURNISHED 1 and 2-room, kitchenette apts. Everything furnished, including gas and laundry, $10 weekly up. Edison Hotel. 450 W. Peachtree.

BEAUTIFUL 3 rooms and bath; Frigidaire; every convs.; $55 mo.; 3 mo. rent free. 483 Parkway Dr. WA. 4829.

WILL RENT small apartment by week, month or year. All conveniences. WE. 1838 or WE. 1866-J.

666 MORELAND AVE., N. E., Druid Hills. Apt. 7. 4-room efficiency. Wynne Realty Co., HE. 3304.

NEWLY furnished apartment, living room, bedroom, dressing room, kitchenette, dinette. HE. 1910-W.

161 MERRITTS AVE., N. E.—6-room, modernly furn. apartment. Steam heat, $50. WAlnut 4095.

887 P. DE LEON—5 r. front, 2 bedr., splendid furn., linen, silver. HE. 4413, WA. 4496.

LUCILE AVE.—Duplex, 4 rooms, $40; south side, 4 rooms, $35; 3 rooms, $25. Move in today. JA. 6531.

THREE-ROOM apt., with use of living room; reasonable. All conveniences; garage. Call WEst 0566-J.

SMALL apartments with or without kitchenette; private or connecting baths; walking distance. JAckson 6797.

TWO-ROOM APARTMENT, CLEAN AND CONVENIENT, $5.50. MA. 3549-R.

THREE and 4-room apts., with porches. Apply Apt. 6, 856 Briarcliff Rd. JA. 3426.

WELL FURN. 2 and 3-room apts. 628 Boulevard. Apply 504 Boulevard, N. E., Apt. 1.

3, 4, & 5 ROOMS, $47 to $60, by wk., mo. or yr. 642 N. Highland, N. E. HE. 4040.

LOWER duplex, 3 rooms, $32; 2 rooms, $24. Garages. Facing park. MAd. 5887-W.

536 N. BLVD.—3 and 4-room apt., nicely furnished, $40 and $50, ref. WA. 4274.

DESIRABLE 3-room apt., $25; first floor, $30. 302 Forrest, N. E. WA. 5041.

Apartments, Unfurnished 74A

TWIN OAKS APARTMENT

CORNER Ponce de Leon Place and Greenwood Avenue. Twelve units, consisting of living room with Rollaway bed, bedroom, dinette, kitchen, front and back porch. Every apartment a front exposure. Equipped with Frigidaires—power furnished; steel kitchen cabinet. All built-in features.

G. Fletcher Johnson Co.

WAlnut 9389.

A 5-ROOM, front corner apartment at No. 20 Collier road, one block from Peachtree, including garage, electric refrigerator and stove, for $60 per month until September first. Call HEm. 5074.

1043 ST. CHARLES AVE.

MODERN 3-room apartment; electric ref., roll-away bed and breakfast room set; furnished; $35 and $45.

G. Fletcher Johnson Co.

WAl. 9389.

61 EAST 16TH STREET.

4 ROOMS, front porch and bath. Corner apartment.

E. P. Thomas Realty Company

WAlnut 7913. 414 Norris Building.

MORNINGSIDE HOME

THREE rooms and private bath, two large closets, private front and rear entrance, heat, lights, garage, near car and bus lines, plenty of hot water; $45. Phone HE. 7883-W or WA. 0844.

SUBLEASE APT.

5 ROOMS, porch, corner apt., northwest exposure. Elect. stove and refrigerator. Rent $75. Apt. 11-A. 2260 Peachtree Rd.

SUBLEASE—Reduced rate, summer mos., apartment 7, 977 Ponce de Leon Ave., five rooms and sleeping porch; Frigidaire, garage. Mrs. Webb. HE. 8268.

THREE rooms, porches $35; 5 rooms with porches $45; heated, furnished if desired. 40 W. 10th St. HE. 2619-J.

ANSLEY PARK—New apt., 2 and 3 rooms, k'nette, bath, electric refrigerator. Adults. HE. 0724-J.

4-ROOM apt., S. Pryor, pri. bath, newly wallpapered; porches; screened. HEm. 5589-J.

ATTRACTIVE modern 2 to 6-room apartments; North Side; references required. WA. 2421. JA. 0813.

2200 PEACHTREE RD.—4 rooms, high-class, modern apt. Office, WA. 8372. Home, FR. 1534.

1130 PIEDMONT AVE.

FACING park. Apt. 7. Special rates. JA. 3426.

144 CURRIER ST.

3-ROOM apt., price $30. WA. 7710

$37.50—FOUR RM. and bath apt. Inman park, 188 Poplar Cir., N. E. WA. 2820

ALHAMBRA ATLANTA'S FINEST. 4 rooms. CH. 1344-W.

NORTH SIDE—3-room apts. on Boulevard; $35 per month. Call WA. 4270.

Apartments, Fur. or Unfur. 75

FOR LEASE—Large house near corner W. Peachtree and North avenue, or will lease ground for term years. Address Q-375 Constitution.

741 PONCE DE LEON COURT—Four-room apts., $45 to $65 per month. HE. 2195, WA. 2626 or janitor, apt. 6.

ARGONNE AND TENTH AT PIEDMONT PK.—Attractive 4-room apt., all outside rooms, elec. refrigerator, garage. HE. 9517.

3932 PEACHTREE ROAD—5 rooms, 2 bedrooms, electric stove, convs. CH. 1818-M.

324 FORREST AVE.—3 4-room apartments. 332 East Fifth, 3-room apt.

Business Places for Rent 75A

WAREHOUSE, 598 Means street, concrete, 10,000 sq. ft. Railroad frontage.

FITZHUGH KNOX & SONS

WA. 8947 809 Norris Bldg.

REAL ESTATE FOR RENT

Business Places for Rent 75A

STORE FOR RENT

HALF PRICE

W. SIDE IVY ST., near Houston. Parking, extra storage space and steam heat free. Worth $100. Rent for $50. Best in city. Your Agent, or Owner, WAl. 6394.

Houses for Rent, Furnished 77

SIX-ROOM brick, furnished, No. 2 Park Circle; $60.00. WA. 6401.

T. M. YORK

6-ROOM furnished bungalow by owner; garage, desirable location. Call Mr. Smith, FRanklin 1122 week days, and JA. 7508-J Sunday and after 6 p. m. daily.

COLONIAL bungalow, brick-tile construction, large shady lot, all convs., 3 bedrooms, near Emory. 2059 N. Decatur Rd. DE. 4102-R.

BEAUTIFUL brick home, completely fur., best section, garage, references; $75. JA. 0894-J.

DRUID HILLS — Completely furnished 8-room home. Available at once, for summer or longer. DE. 2259-J.

FOR rent, to adults for summer, 6-r. furn. bung. 112 Kings Highway, Decatur. DE. 0787.

THREE rooms, convs., near school, $24 mo. WA. 7195, HE. 6072 or JA. 0146.

Houses for Rent, Unfur. 77A

989 ALBION AVENUE, N. E.

9-ROOM house, newly decorated, new furnace. Bargain, $50.00.

E. D. HUTCHINSON & CO.

245 Arcade Bldg. WA. 3975.

770 PENN AVENUE

8-ROOM, 2-story brick, 4 bedrooms, 2 baths; furnace heat, oil burner. Price $100 a month. JA. 5439.

1073 LEE ST.—8 rooms, 2 stories, arranged for two families. Ideal for boarders; garage, garden, chicken run; rent reasonable. MA. 0034 or WE. 1620-W.

AT EAST LAKE—1 block from Country Club, 5-room white bungalow, completely furnished; furnace, Frigidaire, electric range; $75 mo. DE. 0454-J.

416 EIGHTH ST., N. E.

6-ROOM brick modern bungalow, $85. WA. 2162.

PARTLY fur. if desired, brick bungalow, heat. Eighth St. near Tech High. Call morn. or 5 p. m. DE. 1091-J.

12-ROOMS—Suitable for 4 families, $45; 10 rooms, suitable 2 families, $30. Apply 389 Windsor St., S. W. Dr. W. S. McNeal.

HOMES for rent, near Georgia Tech and O'Keefe Junior High school. Peters Land Co., 610-11 Peters Bldg., WA. 2677.

JUST call us, we have it or will get it.

BARRETT & CO. 329 Grant Bl. WAlnut 1313.

GRANT PARK, three rooms, all conveniences, $20 per month. WA. 7195, HE. 6072, JA. 0146.

HENDRIX AVE., E. Point—4 rooms and bath. All modern conveniences. Phone. FAirfax 2174-R.

SEVERAL new brick homes, all conveniences. WEst 1838 or WEst 1866-J.

DECATUR—Seven-room house, newly done over, 2 kitchens, garage. DE. 2511.

PEEPLES ST., 440—4 rooms, pri. bath, newly painted, garage, $30. WA. 4509.

10-ROOM brick house, 634 Bonaventure Ave. $90. Call FA. 1411.

97 5TH ST., N. W.—8 rms., near Biltmore, Jr. High, Tech. HE. 0713.

Office Space for Rent 78A

NORRIS BUILDING

223 Peachtree St.

Attractive suite now available.

BOWIE MARTIN, INC., Agents

802 Norris Bldg. WA. 1534.

OFFICES—Single or en suite, Candler building, Candler Annex, Forsyth building. Convenient to postoffice, financial center and retail district; hot and cold water in each office. Compressed air and other conveniences for professional offices. Service unexcelled. Asa G. Candler, Inc., 1702-07 Candler Bldg. WAlnut 3970.

WILL SUB-LEASE ATTRACTIVE, PRIVATE OFFICE WITH STENOGRAPHIC AND PHONE SERVICE IN CONNECTION. NEW FURNITURE FOR SALE AT SACRIFICE. RHODES-HAVERTY BLDG., WAL. 6448.

NEW OFFICE SPACE FOR RENT. CALL MR. K. S. McALISTER, JA. 4090.

PRIVATE OFFICE, DESK SPACE, MAIL, PHONE SERVICE. 231 HEALEY BLDG.

SEE us for space in Gould Bldg. C. G. Aycock Realty Co., 201 Gould Bldg.

Summer Resorts 79-A

FISHING boats on hand and made to order. JA. 7894-W.

Real Estate—Rent or Sale 80A

NICE 5-room bungalow, all conveniences, very reasonable. 537 Morgan St., N. E.

Wanted to Rent 81

LIST your houses and apartments for rent with Burdett Realty Co.

REAL ESTATE FOR SALE

Brokers in Real Estate R

ADAMS-CATES CO. 204 Grant Bldg. WA. 5477

DRAPER-OWENS CO. 519 Grant Bldg. WA. 3657

HAAS & HOWELL Haas-Howell Bldg. WA. 3111

A. GRAVES sells houses, lots, income property and farms. 55 Auburn Ave.

ATLANTA TITLE & TRUST CO. Pryor at Auburn. WA. 7001.

DEWS & HOLSENBECK, 211 Candler Bldg. WAlnut 4414.

SHARP & BOYLSTON 102 Luckie St., N. W. WA. 2930

SEE Galloway, he sells property. List yours for quick sale. 321 Terminal Bldg.

FOR COMMERCIAL property, see Sam'l Rothberg. 1114 Healey Bldg., WA. 2253.

J. R. NUTTING & CO., 1001 Ga. Sav. Bk. Bldg. WA. 0156. Homes and investments.

RANKIN-WHITTEN CO.—Real Estate and rents, 51 North Forsyth. WA. 0636.

TURMAN-BROWN CO.—210 Georgia Savings Bank Bldg. WA. 4274.

Farms and Lands for Sale 83

STOCK FARMS—19 miles from Atlanta, 420 acres, 200 acres under new fence. One 7, 4 and 3-room houses, garage, chicken runs, 35 head "Angus" cattle and several mules; 2 wagons, tractor, lake and creek. Property in cultivation. Has a government loan of $5,000, 30 years to run. Terms. O. M. Haire & Son, 122 W. Cleveland Ave., East Point. Phone FAirfax 1411.

Houses for Sale 84

FOR SALE OR RENT

THREE bungalows near Howell Mill road, nice large lot. Loan $1,000 each. $500 for equity. Terms like rent.

NEAR Emory University, on car line, brick home, six bedrooms, suitable two families. A pick up. See Mr. Ewing. WA. 0636. Rankin-Whitten Realty Co.

Houses for Sale 84

FORECLOSURE

Piedmont Park Section

8-ROOM red brick bungalow, 2 years old, 4 bedrooms, 2 full tile baths, breakfast room, full cement daylight basement with servants' quarters, 2-car garage, high-grade parquet floors throughout, including kitchen, Chamberlain metal weather strips on all doors and windows, radio connection and abundance of electric outlets—house alone cost over $8,500 to build. Property originally appraised for $14,500, can deliver for $8,000. Small cash payment with five years' straight loan. WAl. 2550.

Cumberland Realty & Loan Co.

SELL OR RENT

WAVERLY WAY and Elizabeth St., home or duplex. Large lot. Will sell equity for $500. Don't be looking out the window when some one picks this one off. See Mr. Ewing. WA. 0636. Rankin-Whitten Realty Co.

$2,000 LESS THAN COST

STORY and half-brick, 8-rooms, servant's room, laundry, garages, large lot, perfect condition; best northeast section. Near Ponce de Leon Ave. $6,500. Marshburn Realty Co., WA. 5041.

NO 5-year loan, no interest coupons, a modern 5 rooms and sleeping porch, brick veneer. Only $6,500, on terms, $100 cash and balance in monthly payments of $55 per month. Owner, DE. 0182 or WE. 0172.

FINE two-story home in the heart of beautiful Morningside at a little over half original price. WAl. 3483.

SPECIAL low price for a fine home on West Peachtree. Lot 108x400 to Spring St. E. L. Harling, WA. 5620.

BUNGALOW near Moreland avenue, reduced from $3,750 to $2,250. E. L. Harling, WA. 5620.

W. D. BEATIE—Homes without loans. 305 101 Building. Marietta St. WA. 2811.

WILL build and finance your home on your lot. Call JA. 5583.

PEACTREE place, modern duplex, $8,500; Longwell. WA. 1511.

Investment Property 84A

SUBDIVISION of 120 lots, large lake and smaller lakes, lots front on paved streets and on lakes. Beautifully wooded, a garden spot 5 1-2 miles from Five Points. Will sell at a price that will permit a profit of over $20,000. Would consider trade for good well located apartment house. Call us or your agent.

Cumberland Realty & Loan Co.

Owners

BUSINESS HOME

ON TERMS like rent, new building, on lot 50x100 to alley, land in this block held at $200 per foot vacant. Consider 4th ward colored rent property as part payment. Price $11,500.

OWNER, 315 Healey Bldg. or your agent.

AUCTION (On Premises) AUCTION

ATLANTA, Ga., Tuesday, May 27th, 12:00 o'clock sharp.

LORRAINE APARTMENTS, 138 CARNEGIE WAY.

A THREE-STORY brick building on a central corner lot approximately 57x60 feet at Fairlie street and Carnegie Way.

Terms Cash

JOHNSON REALTY AUCTION CO., Mortgage Guarantee Bldg. WA. 7007.

Lots for Sale 85

VALUABLE CORNER LOT FOR SALE TO close an estate; make best cash offer for lot 50x150 feet, northeast corner Jackson and Irwin Sts. (Atlanta). Right reserved to reject any and all bids. Address S. J. Slaughter, Executor, Danville, Va.

LEAVING city, will sell beautiful lot 200 feet deep, Morningside section. $350 cash. Address N-419, Constitution.

P'TREE WAY—Corner lot, $900; water, gas and elec., $200 cash, $20 month. Call WA. 1988.

$2 CASH, $2 weekly. Comfort Hill at Decatur. Price marked on every lot.

BUY in beautiful Westmeath Park, all lots 50 ft. frontage, 10% cash. JA. 0647.

Cemetery Lots for Sale 85A

GREENWOOD—Beautiful 8-grave lot. Half price, $150 cash. Bovard. WAl. 0261.

CHOICE 4-grave lot, Crest Lawn Cemetery. HE. 4294-J.

Property for Colored 86

PARTY transferred to Atlanta. Will trade beautiful home in Coral Gables for desirable Atlanta property. Inquire of owner, R. C. Willey, 340 Hurt Bldg. WAl. 4410.

BUNGALOW—West Side, small down payments. Arnold & Bell, 250 Auburn, JA. 4537.

$1.00 WKLY. home lots from owner, CHerokee 3254-R. Write Box 141, Brookhaven, Georgia.

$3,000—Beautiful 5-room bungalow, Beckwith street. No loan. John Allen, WA. 8287.

PERSONAL attention to rental collections. M. L. Thrower Co., Est. 1895. WA. 0163.

To Exchange—Real Estate 88

HIGH-CLASS unencumbered Atlanta property, some cash, trade for apartment. HE. 4707.

Wanted—Real Estate 89

WE specialize in DeKalb county farms and near-in acreage. W. G. Flake, DEarborn 0244-M nights, or DEarborn 4141.

WANTED—Houses, business property for rent, sale or exchange. WAlnut 6401.

HAVE cash customer for north side acreage. Dews & Holsinbeck, WAl. 4414.

Auction Sales 90

OGLESBY REALTY AUCTION CO. JOHN P. OGLESBY, Mgr. 608 Ansley Hotel JA. 1100

CLASSIFIED DISPLAY

Money to Loan

REAL ESTATE FOR SALE

Auction Sales 90

HOLTSINGER LAND AUCTION CO. 208 Candler Bldg. WA. 9305

CLASSIFIED DISPLAY

Money to Loan

LOANS

THE MORRIS PLAN

66 Pryor St., N. E.

WAlnut 5283

RATE—8% PER YEAR

Payments—Monthly—Semi-Monthly—Weekly, as Convenient, During One Year or Less.

Collateral or Endorsements

BUSINESS LOANS SOLICITED

NEED MONEY?

LOANS OF $300 OR LESS IN 24 HOURS

Private Consultation Rooms

Prompt Courteous Attention

Call, Write or 'Phone

BENEFICIAL LOAN SOCIETY

Rm. 228, Candler Bldg., 2d Floor (Cor. Peachtree, Houston and N. Pryor Streets)

ATLANTA, GA.

Telephone Walnut 5-5-5-0

Open 8:30 to 5—Saturday 8:30 to 1

—LICENSED BY THE STATE—

LOWEST RATE

In Atlanta on Household Loans

$100 to $300

BY REASON of large volume and by limiting our service to the larger loans from $100 to $300, "Household" has been able to reduce its interest rate to almost one-third less than the charge permitted by law.

Here Is the Cost

On 20-Month Payment Plan!

$100 average monthly cost.....$1.32
$200 average monthly cost.....$2.63
$300 average monthly cost.....$3.94

Other Amounts at Same Rate.

WE DO NOT NOTIFY your employer; neither do we make inquiries of your friends, relatives or tradespeople.

NO ENDORSERS. If you are unable to call at our office, phone or write us and we will send a representative to your home.

Household Finance Corporation

(Established 50 Years)

TWO CONVENIENT OFFICES

2d Floor Georgia Savings Bank Bldg. 84 Peachtree Street

Phone WA. 5295-6-7

2d Floor Atlanta National Bank Bldg. Corner Whitehall and Alabama Streets

Phone WA. 5484-5

LOANS On Household Goods $50 to $300

"Home Service by Home Folks"

Seaboard Security Co. Inc.

250 Arcade Bldg. WA. 5771

INTEREST CUT

1/2

BY TAKING out your loan for 10 months instead of 20 months. We even give you a schedule for as short a time as 5 months. We are the originators of the short time loan which greatly reduces the interest paid and at the same time

SPEEDS UP

YOUR CREDIT—A valuable asset for you to consider. If you are considering a loan in any amount up to $300, be sure to see us first and let us show you the difference in actual figures. Make us prove our statements by calling at our office and just saying

SHOW ME!!

A FRIENDLY, PERSONAL finance plan for Atlanta families.

The Master Loan Service

INCORPORATED

211-12-13 Healey Bldg.

WAlnut 2377-8

CLASSIFIED DISPLAY.

Beauty Aids

Permanent Waves

$3.00, $6.00, $8.50

BEAUTIFUL and lovely, soft and natural looking. Not dry and parched. Is it not better to trust your hair in the hands of operators with many years of HAIR experience, supervised by one born and raised in the business? Don't be penny wise and pound foolish. Pay a reasonable price and get the best. Ryckeley's have permanently waved hair 22 years. Have dressed and studied hair since 1897.

Reliability Is Worth Considering

RYCKELEY'S

Wave Shop

146 Peachtree St. JA. 8987

PERMANENT WAVE

YOU can't resist. Round Curl, Marcel, Semi-Marcel and Mae Murray styles—all with ringlet ends. No one can or will give you any more beautiful wave than we will. Soft and natural looking, not dry and parched like some you have seen.

$3 No Other Charge

EUGENE'S

WAVE SHOP

Evening Appointments

69½ Whitehall JA. 7037

Real Estate

LOOK AT NO. 584

LINWOOD AVENUE

ATLANTA'S MOST BEAUTIFUL CLOSE-IN RESIDENTIAL SECTION

OWNER TRANSFERRED TO ANOTHER CITY SAYS SELL THIS WEEK

EIGHT-ROOM red brick bungalow, beautifully refinished and decorated; four bedrooms, one with fireplace; full tile bath and shower. The most modern hot-water heating system with OIL BURNER, automatic gas hot-water heater, also servant's room in basement.

BUILT-IN FRIGIDAIRE AND NEW SHADES GO WITH HOUSE

SITUATED on a large east front lot with lots of large oak trees, abundance of shrubbery, flowers and garden space, all fenced in. Mrs. Dowe, HE. 3773-J, or WA. 1988.

OPEN EVERY DAY THIS WEEK

FULTON REALTY COMPANY

Drive Out Today and See Beautiful

TUXEDO PARK

"Atlanta's Most Exclusive Residential Section"

SEE Valley road-Tuxedo drive and the charming home on Tuxedo Drive, which is open, as well as our Field Office, from 2:30 on. Mr. Stillman in charge.

TUXEDO PARK COMPANY

WAlnut 4883 907 Atlanta Trust Co. Bldg.

Field Office—Phone CHerokee 2315

CLASSIFIED DISPLAY

Real Estate

Piedmont—10th Street

$5,750 $750 cash. Eight-room home in pink of condition. Close to everything. Call Mr. Cline, today WA. 3937, or tonight CH. 1321-M.

26% INCOME FOURTH WARD FULLY RENTED

B. M. GRANT CO.

Grant Bl. Realtors. WA. 1603

ONE OF THE BEST

VALUES in new six and breakfast room red brick bungalows we have ever offered. Ansley Park Annex. Lot 50x170. All improvements and conveniences. $6,250 gets this, on easy terms. Call Mr. Blanchard.

John J. Thompson Co.

415 Candler Bldg. Realtors WA. 3935

USE Constitution Want Ads for Results.

TODAY'S BEST VALUES

$10,500 Pelham road home. One of the best buys ever offered in this immediate section. Let us show you this.

$5,750 Virginia Avenue section. Dandy six-room steam-heated home on fine elevated lot. Takes $600 cash to handle this, but someone will get a bargain.

$5,950 Morningside Section. New brick home. Six rooms and breakfast room, well constructed and very attractively finished. Owner must have $750 cash at once and has priced this home way down to raise this cash.

$4,250 Decatur home. Non-resident owner has authorized us to price this property to sell and we have priced it right and it's going to sell. Investigate this.

$2,150 $150 cash, $25 month. No loan. Good five-room home in nice section. Why pay rent?

SEE US if you want to buy, sell or exchange.

John J. Thompson Co.

415 Candler Bldg. Realtors WA. 3935

Automotive

HARRISON'S

Today's Specials

1928 Chrysler Coupe, a good one	$275.00
1928 Whippet 6 Sedan, used very little	325.00
1928 Ford Sedan, new tires	345.00
1927 Chrysler Coach, real good	235.00
1926 Studebaker Sedan, nice condition	175.00
1926 Ford Coupe, '30 tag	75.00
1926 Ford Roadster, special	50.00
1926 Ford Roadster, as is	35.00
1927 Chevrolet Touring, '30 tag	75.00
1926 Chrysler Coach, runs good	100.00

And Others—Easy Terms

J. M. HARRISON & COMPANY

Largest Used Car Dealers in the South

111-117 Ivy St., N. E. WAlnut 3966

Motor INTERNATIONAL Trucks

DODGE, 1930 tag, almost new motor, unusual bargain.

INTERNATIONAL HARVESTER CO. OF AMERICA, 580 Whitehall St., S. W. Atlanta, Ga. Phone MA. 4442

CADILLAC

1930 LA SALLE Std. 5 Sedan. De Luxe equipment. Driven 5,000 miles.
1929 LA SALLE 2-Pass. Coupe. Perfect throughout.
1928 LA SALLE 5-Pass. Cab Sedan. Truly a beautiful job.
1928 LA SALLE Std. 5 Sedan. Exceptionally clean.
1929 CADILLAC Town Sedan. 6 wire wheels, etc. Car like new.
1928 CADILLAC Town Sedan. A very clean car.

THE prices on the above cars are right. The cars are absolutely the finest used cars in the city. You certainly owe it to yourself to see them before you buy. Our guarantee is better than most new car guarantees.

WE PAY CASH FOR USED CARS

TERMS AND TRADES

OPEN EVENINGS

CADILLAC CO. OF ATLANTA

486-488 W. Peachtree St. JA. 0900

LA SALLE

BUICK

Buy a D. C. Black Motor Car

Guaranteed in Writing

Greatest Values Ever Offered

	Pierce-Arrow Touring	$ 395
	Wills St. Clair Sport Roadster	375
'29	Essex Super Coach	375
'27	Essex Super Coach	175
'28	Essex 4-Door Sedan	350
'29	De Soto 6 Sport Coupe	675
'27	Pontiac Coach	235
'28	Oldsmobile 6 Coach	395
'28	Oldsmobile Bus. Coupe	475
'29	Ford Sport Roadster	395
'28	La Salle 5-Pass. Sedan	995
'29	Nash "400" Sedan	675
'27	Nash Std. Coupe	275
'26	Nash Adv. Coach	345
'28	Chevrolet Coach	295
'27	Chevrolet Coach	175
'29	Chevrolet 6 Roadster	395
'26	Cadillac 314 Touring	395
'28	Oakland Sport Roadster	475
'27	Oakland Coach	245
'28	Chrysler Royal "72" Coupe	675
'28	Chrysler Imperial "80" Sport Sedan	975
'29	Chrysler "65" Coach	665
'26	Buick Standard Coach	185
'28	Buick Sport Roadster	675
'29	Buick Sport Roadster	985
'23	Buick Sport Roadster	165
'27	Buick Country Club Coupe	475
'27	Buick Convertible Coupe	575
'29	Buick Sport Coupe	885

Banquet Is Given To Luther Class

The Brotherhood of the Lutheran Church of the Redeemer, of which Rev. John L. Yost is pastor, entertained the members of the Luther class, Mrs. C. W. Cotton, teacher, at a banquet on Monday night, as a mark of recognition of the fact that this class has shown the largest growth in new members during the past six months. C. H. Harp, elder of the brotherhood, presided over the meeting, which was addressed by James Morton, secretary of the Christian council. Miss Ruby Taylor gave a delightful reading and solos were rendered by Miss Elizabeth Greene and Edward Armstrong.

Cash for Getting Married!

Holders of our certificates receive up to $1,000.00 maximum when they get married . . . It will pay you to get full particulars from us at once!

Ponce de Leon Marriage Endowment Ass'n.
27 Peachtree Arcade Phone JA. 4847
Open Evenings Until 9 O'Clock

DR. PARKER

Corrects Foot Trouble

You don't have to tolerate foot tortures. The great majority of men, women and children who are suffering from foot disorders will have these troubles quickly eliminated after a consultation with Dr. Parker. Examination free.

Arch-O-Pedic Shoes and All Appliances for Foot Comfort

DR. R. A. PAKER'S HEALTH SHOES

116 Peachtree Arcade Phone JA. 4697

Inside or Out

AN OLD ROOF MAKES ITSELF KNOWN

It's always advertising itself . . . this most noticeable part of your home. The passerby can't miss it. And those within soon become aware of the roof's short-comings.

A dilapidated roof can appreciably lower the actual value of any home. Moreover, one-fifth of all preventable fires, last year started in worn-out roofs.

Put Your Roof "In-Step" with Vulcanite

It doesn't cost a lot to secure the protection, the modern, rich-hued beauty, and the additional value, of a Vulcanite Shingle Roof.

VULCANITE SHINGLES
(Mineral-Surfaced)

CAMPBELL COAL CO.

236-240 MARIETTA ST. JA. 5000

Protect Your Home with Good Paint

TEN MONTHS TO PAY THE COST

Campbell Coal Company, dealers in all kinds of building materials, will furnish Pee Gee Paints and Varnishes, pay the painter and divide the total cost into Ten Monthly Payments for your convenience.

Ask any reliable painter for his cash price for painting your homes, including all materials and labor. We employ no painters, but will recommend one if you desire.

ASK FOR PAINT DEPARTMENT

Campbell Coal Co.

JA. 5000 *Everything That Builds a House* 240 Marietta St.

AIR VIEWS

Gene Hinton

AT CANDLER FIELD

If this abysmal rain stays with us much longer Candler field folk will have to trot out their water-wings or rowboats or something for assistance in traveling from hangar to hangar. Water has turned the "new" dirt around all of the buildings into veritable quagmires and walking about is distinctly unpleasant. The runways, however, drain splendidly and no soft spots have been discovered in them. The bad weather has made visiting planes extremely scarce and mail schedules Monday were shot to pieces by the foul conditions. About the only out-of-town ship to land yesterday was a Douglas O2, piloted by Major Sumpter Smith, which stopped by for S. A. T. gas on its way from Washington to Roberts field, Birmingham. Major Smith was accompanied by City Engineer Hawkins, of Birmingham, who is in charge of the work on that city's new $1,000,000 airport.

After a flight punctuated by forced landings—one, on the average, to every 80 miles—E. W. Hightower and John H. Candler, chief pilot and president, respectively, of the Blevins Aircraft Corporation, arrived at Candler field early Monday afternoon from Troy, Ohio, in a new Waco Model F, which will be used by the Blevins outfit for training purposes. A normal flight of four and a half hours lengthened to more than 50 hours by bad weather, Hightower reported that he encountered miserable flying conditions all the way. Leaving Troy Saturday morning, he was forced to come down at Cincinnati, Ohio; Louisville and Elizabethtown, Ky.; Bridgeport and Nashville, Tenn., and Rome, Ga., which should constitute some kind of a record. The new Waco, which is Kinner-equipped, is painted blue, with silver wings.

Doug Davis, southern manager for the Curtiss-Wright Sales Corporation, is scheduled to take part in a big air program planned for Sunday, June 1, at Interstate's Sky Harbor, near Nashville, by the 105th observation squadron, Tennessee National Guard, it was announced Monday. Captain Herbert Fox, of the air squadron, stated that applications have been received from two or three women who probably will be on the day's program as parachute jumpers. Davis was out of the city Monday and it could not be learned what type of ship the local flyer will take to the meet.

In addition to the members of the 105th, who will be out in full force, officials of the carnival are expecting the arrival of three Sea Hawks from Pensacola, three Hawks from some army field and three of Uncle Sam's latest type bombardment planes. Some flyer as yet undesignated also is slated to be on hand from Wright field, Dayton, for the purpose of thrilling the natives with a round of acrobatics. A similar program by the 105th squadron was put on at Murfreesboro on March 30 and attracted a vast throng of onlookers from Nashville and nearby points.

Colonel Charles H. Danforth, five years or so ago the "air officer" for the fourth corps area and one of the real pioneers in Atlanta aviation, is headed for a place o the general staff at Washington and later, perhaps, a post at some southern station, a letter from him Monday discloses. He now is commandant at Selfridge field, Mt. Clemens, Mich. If Colonel Danforth is sent back south it will be welcome news indeed to his many friends in Atlanta and throughout this section. When Candler field was just emerging from the "speedway" era he was the city's first technical advisor on the laying out of the airport and many costly errors were avoided through his good advice and judgment.

Lee Gehlbach, ex-army aviator, flying a specially built low-wing Command-Aire monoplane, with the pilot's cockpit entirely enclosed, and powered with a super-charged Cirrus engine, will lead off in the All-American Flying Derby, which will leave Detroit on July 21 and visit Atlanta during the 7,500-mile race over three countries. A total of $25,000 in prizes has been offered by American Cirrus Engines, Inc., of Marysville, Mich., sponsors of the event, and a number of leading American manufacturers have expressed their intention of entering their products. The only stipulation is that competing ships be powered with Cirrus engines.

Henry Bushmeyer, professional parachute jumper, announced at Roosevelt field, New York, Monday, that he had invented a machine to enable parachute jumpers to travel about 20 miles, if they so desire, after their 'chutes have opened. He said that the device consisted of a two-cylinder, seven-horsepower motor with two batteries, a four-foot propellor and a steel and board framework which is attached to the jumper's chest and back. Flight direction, Bushmeyer stated, would be obtained by holding out a hand. The machine has a fuel capacity of one quart of gasoline, which, the inventor declared, would provide a flying range of about 20 miles at a speed of between 20 and 30 miles an hour.

Lodge Notices

The regular convocation of Mt. Olive Chapter No. 161, R. A. M., will be held in the chapter room, corner Georgia avenue and Pryor street, this (Tuesday) evening, May 20, beginning at 7:30 o'clock. The Royal Arch degree will be conferred. All duly qualified companions cordially invited to attend. By order of
J. H. HOWARD, H. P.
H. E. JUDGE, Sec.

The regular communication of Battle Hill Lodge No. 523 will be held in the lodge room, Gordon and Lucile avenue, this (Tuesday) evening, May 20, at 7:30 o'clock, this meeting being designated as Past Masters' night. All Past Masters of Battle Hill Lodge are urged to attend. The committee has arranged a very attractive program for the evening. Prof. L. R. Ramsey will speak. All duly qualified brethren are cordially invited to meet with us. By order of
S. L. MARTLIN, W. M.
NELSON CRIST, Sec.

The regular communication of Georgia Lodge No. 98, F. & A. M., will be held in the Masonic Temple, corner Peachtree and Cain streets, this (Tuesday) evening, beginning at 7:30 o'clock. The Entered Apprentice degree will be conferred. All duly qualified brethren are cordially invited to attend.
JOHN DEWEY CHESTNUT, W. M.
OLIVER P. ALLEN, Sec.

The regular communication of Kirkwood Lodge No. 548, F. & A. M., will be held in Masonic Hall, Kirkwood, this (Tuesday) evening at 8 o'clock. Special program by the Order of De Molay under direction of Brooker Eugene Gunby. Visiting brethren cordially and fraternally invited to attend.
J. A. DUNAWAY, W. M.
T. M. SMITH, Sec.

The regular communication of East Point Lodge No. 288, F. & A. M., will be held in the Masonic Temple at East Point, this (Tuesday) evening, May 20, 1930, at 8 o'clock. The Entered Apprentice Degree will be conferred by our Junior Warden, J. H. Christian. All duly qualified Master Masons are cordially invited to attend. By order of
W. O. HENDERSON, W. M.
I. T. SETTLE, Sec.

The regular meeting of Delphi Lodge No. 68, K. of P., will be held this (Tuesday) evening, May 20, at Fraternity Hall, 423½ Marietta street, beginning at 8 o'clock. All brother Knights cordially and fraternally invited to attend.
JESSE M. WOOD, C. C.
W. F. GRIFFIN, K. R. S.

All members of Robert E. Lee Council No. 139, Jr. O. U. A. M., are requested to meet at their hall, 860½ Marietta street, this (Tuesday) evening at 7:15 o'clock for business meeting, after which the district meeting will be in charge. All qualified visiting brothers are cordially invited to meet with us. By order of
G. T. PIERCE, Councillor.
C. M. BUTLER, Rec. Sec.

Atlanta Aerie No. 714, Fraternal Order of Eagles, will meet this (Tuesday) evening at 8 o'clock at Eagle's home, 34½ Peachtree street. All members are urged to attend.
A. J. EVANS, W. P.
J. A. GILGORE, Sec.

TRUSTEE'S SALE.
Grocery Store.

Georgia, Fulton County:
By order of Court, the Trustee for KUNIANSKY & ARONOFF, Bankrupt, 1040 W. College Ave., Decatur, Ga., will offer for sale for cash in the office of the Referee, 325 Grant Building, Atlanta, Ga., on May 23rd, 1930, at 10:00 o'clock A. M., stock and fixtures, inventory value $1,002.56. And also equity in a Ford Truck belonging to the Bankrupt's estate.
For further information see the undersigned.
CLARENCE WAYNE, Receiver.
427 Grant Bldg.,
Telephone JAckson 0578.

NOTICE.

From this date on I will not be responsible for any debts made by any one other than myself in person.
EDWARD N. WINGARD, Inman Yards.

BANKRUPT SALE.

DAIRY FARM, COWS, MULES AND EQUIPMENT NEAR COLLEGE PARK, GEORGIA: BUSINESS PROPERTY ON WHITEHALL STREET, THREE HOUSES AND LOTS IN ATLANTA, VACANT LOTS AND BANK STOCK, ETC.

Pursuant to an order of Hon. Harry Dodd, Referee in Bankruptcy, the following property belonging to the estates of Claude N. Davis and Thomas P. Davis, Bankrupts, will be sold at the office of Harry Dodd, Referee in Bankruptcy, Room 325 Grant Bldg., Atlanta, Georgia, at ten o'clock, A. M., on Friday, May 30, 1930, to the highest bidder for cash, subject to the approval of the court:

Dairy Farm consisting of about thirty acres located about one mile south of College Park, with frame cottage thereon containing about five rooms, together with barns, 29 cows, 1 bull, 9 calves, 2 mules, dairy equipment and farming implements.

Two-story brick store house and lot located 508 Whitehall St., Atlanta, Georgia; 6-room brick house and lot, located at 1114 Donnelly Avenue, S. W., Atlanta, Georgia; bankrupt's one-fourth undivided interest in vacant lots adjoining 1114 Donnelly Avenue, S. W., this property being about 350x400 ft.; two-story frame house at 587 Formwalt Street, Atlanta, Georgia, containing about ten rooms, rented for $45.00 per month; house and lot at 434 Lee Street, S. W., Atlanta, Georgia; two shares of stock in Continental Trust Company; seventeen shares of stock in Atlanta Commercial Bank and account for rent.

Said property will be sold freed from liens, or subject to liens, whichever purchasers prefer. For further information see:
H. A. FERRIS, Trustee.
1530 Healey Bldg., Atlanta, Ga.
F. L. EYLES, Attorney for Trustee.
915 Atlanta Nat'l. Bank Bldg., Atlanta, Ga.

Widow and Children Get Estate of DeGive

The will of the late Julius L. DeGive, Sr., capitalist and an owner of the Grand Theater building, was filed Monday with Judge Thomas H. Jeffries, Fulton county ordinary, for probate. The estate was left to the widow, Mrs. Gertrude W. DeGive and the three children, Miss Mary L. DeGive, Julius L. DeGive, Jr., and Robert W. DeGive. Henry L. DeGive, a brother, was named executor. The estate is said to be valued at more than $500,000.

Detectives Assigned To Put End to Flirting

Request of the detective bureau for assignment of two men to patrol the front of the Commercial High school and keep a lookout for two young men who, riding in a small sedan, have been annoying girl students of the school as they were leaving for their homes has been made by Chief of Police James L. Beavers, who has received complaints by irate parents. The annoyance to the girls has been going on for some time, Chief Beavers was informed.

HarmonG.Lovinggood Dies at Residence

Harman G. Lovingood, 51, of 249 Hunnicutt street, died Monday night at his residence after a short illness. He was a member of the Methodist church and the Fraternal Order of Eagles.

Surviving are his widow, three brothers, J. T. and G. S., of Birmingham, Ala., and A. G., of Atlanta, and one sister, Mrs. A. M. Verner, of Atlanta. The body was removed to the chapel of Sam Greenberg & Company and funeral arrangements will be announced later.

PRIVATE LOANS
On Diamonds, Watches and Jewelry
W. M. LEWIS & CO.
4TH FLOOR PETERS BLDG.

Guaranteed First-Class 3-Ply Slate-Surface ROOFING

$1.50 Per Roll

ALL COLORS

Jacobs Sales Co.

45-47 Decatur St.
WAlnut 2876

BROKEN Varicose Veins

Painful and Stubborn

Healed By Resinol *Ointment*

Even when other remedies have failed the bland and healing action of Resinol is almost sure to be effective

Notice.

NOTICE is hereby given that the Georgia Railroad has applied to the Georgia Public Service Commission for authority to discontinue the operation of Passenger Trains 13 and 14 now operating between Social Circle and Atlanta, Georgia.

This application has been assigned for hearing before the Commission in its offices, Room 119 State Capitol, Atlanta, Georgia, at session beginning 10 o'clock A. M., May 23, 1930, at which time all those interested will be given an opportunity of being heard.

This notice is given in accordance with the requirements of the Georgia Public Service Commission.

GEORGIA RAILROAD,
By G. K. Williams,
Supt. Transportation.

TILES for EVERY WHERE **CARMICHAEL TILE CO.**
142 E. ELLIS ST. NE
Walnut 4006

BERNARD HEIDENREICH DIES IN JACKSONVILLE

Uncle of Atlantan and Member of Prominent Southern Family Was 70 Years Old.

Bernard S. Heidenreich, 70 years of age, an uncle of A. A. Heidenreich, of Atlanta, died at St. Luke's hospital in Jacksonville, Fla., Saturday after an illness of about a week.

Mr. Heidenreich was the son of John Christian Heidenreich, of Charleston, S. C., having been born in that city on January 17, 1860. His father was a Confederate soldier and was credited with firing, at Lilton Hill, S. C., the first shot in the war between the north and south. The elder Heidenreich was a direct descendant of the Tischendorfs, who are prominently mentioned in Biblical history in connection with the reformation.

A devout member of St. Johns Lutheran church in Jacksonville, Mr. Heidenreich for 47 years was a charter member of the Stonewall Carolina lodge, Knights of Pythias, of Charleston. He is survived by one daughter, Mrs. George H. English, and one son, John C. Heidenreich, both of Jacksonville, and one brother, W. H. Heidenreich, of Charleston.

His wife, who was Miss Amelia Sonntag, of Charleston, died about a year and a half ago.

Funeral services were conducted Monday from the chapel of Marcus Conant, in Jacksonville.

Buildings and Grounds Funds Used Up in '29

The state public buildings and grounds fund for 1929 was spent in its entirety, and it was found necessary to transfer to it $3,800 from the governor's contingent fund, a report by State Auditor Tom Wisdom released Monday showed.

Total expenditures, including $12,434.09 of the capitol improvement fund, were $63,902.21. An indebtedness of $8,375 was outstanding at the close of the year, which must be charged against the 1930 appropriation of $62,500.

Mr. Wisdom also stated that the state acquired what is known as the Jackson property on Capitol Square during the year, expending $55,000 in the purchase, which was made possible through the appropriation of $250,000 for the renovation of the capitol.

The property purchased now houses the military department. The saving in rent to the state is $1,800 a year.

L. S. Moore Qualifies In Secretary's Race

Louis S. Moore, of Thomasville, Monday qualified with the democratic executive committee as a candidate for the office of secretary of state, subject to the action of the democratic primary election in September. Mr. Moore announced his candidacy several months ago.

The fee required for qualification is $150.

Two Negro Clubbers Hunted by Officers

Two negroes who were surprised in the act of burglarizing the Wieuca road home of Miss Ada Woolfolk, executive secretary and treasurer of the Family Welfare Society, were being hunted Monday by Fulton county police.

Both Miss Woolfolk and Miss Martha Dennison, the latter associated with the Family Welfare Society, were clubbed by the negroes when they were discovered by Miss Woolfolk as she started to enter her home Saturday evening.

As hey entered the house about 6:30 they observed that the rooms had been ransacked. Miss Woolfolk informed police she saw the shadow of a man outlined behind a glass door and screamed. One of the negroes rushed out and struck her over the head, joining another negro in the hallway and making a quick get-away from the house. Both women, after being treated by physicians, were able to return to their work Monday.

Liquor Charge Costs Man Fine of $250

Watchful waiting on the part of city police officers resulted in the confiscation of 115 gallons of whisky and arrest of two men, according to testimony Monday which resulted in conviction of H. C. Smith in criminal court of Atlanta on a liquor possession charge. Smith was sentenced by Judge Jesse M. Wood to pay a $250 fine or serve 10 months.

Police Officers J. A. Allen and Eugene Head, acting on a "hot tip," went to a garage in the rear of Ponce de Leon avenue and, looking through the cracks, saw the whisky cans. They waited at the garage the next day and saw two men drive up in an automobile, unlock the garage and begin loading the whisky into the car, the jury was told. The officers arrested Smith and C. E. Humphries. The latter defendant pleaded guilty recently and was given a $300 fine and a 12-month suspended sentence.

Man Is Sentenced In Theft of Autos

A sentence of two and a half to five years Monday was given Wilson Lott, 25, when he pleaded guilty in Judge G. H. Howard's division of Fulton superior court to two indictments charging larceny of automobile. Lott was accused of stealing cars belonging to Miss Lucile McCosker, of 692 Highland, N. E., and H. T. Stephens, of 1262 Campbellton road.

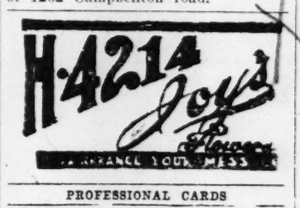

PROFESSIONAL CARDS

Albert Howell, Arthur Heyman, Mark Bolding, Hugh Howell, Herman Heyman, W. P. Bloodworth.

HOWELL, HEYMAN & BOLDING
Lawyers
506 to 520 Connally Bldg. Atlanta, Ga.

1327 PEACHTREE APARTMENT

We have available one six-room corner apartment consisting of living room, dining room, kitchen, three bedrooms and two baths. This apartment located on sixth floor, elevator service day and night. Two garages also available.

ADAIR REALTY & LOAN COMPANY
Healey Bldg. REALTORS WA. 0100

Refinance Your Loan THRU LIPSCOMB-WEYMAN-CHAPMAN COMPANY
58 MARIETTA ST. WA. 2162

Printers—Lithographers—Engravers
Office Furniture and Supplies
FOOTE & DAVIES CO.
"Five Seconds from Five Points" WAlnut 4600

MONEY

At lowest interest rates on improved North Side and new South Side properties.

Loan correspondents for:
Provident Mutual Life Ins. Co.
Mortgage Bond Company of N. Y.
Mortgage Company of Maryland

HAAS & HOWELL
Haas-Howell Bldg. WAlnut 3111

Interest at 4 per cent if left 90 days. We offer these as attractive investments for temporarily idle funds

4% Certificate of Deposit 4%

Georgia Savings Bank & Trust Co.

74 Peachtree Street Member Federal Reserve System

Capital and Surplus, $1,000,000.00

The Quaker Plan

We Pay You 6% on Savings!

Let your savings accumulate the generous interest afforded every savings account by the Quaker Plan. Our new 6% interest is available, and the reliability and reputation of the Quaker Savings Association and the men behind it is your guarantee of safety.

Quaker Savings Association
93 Pryor St., S. W. Phone WAl. 0140

THIS WEEK

Lumber, Millwork, Windows, Doors

can be bought from us at a great saving. New stock, 400,000 feet on hand. If price will move it, it's going to move.

Large or Small Orders Filled Promptly

E. M. WILLINGHAM, Inc.

592 Glenn St., S. W. Phone WE. 2760

W. L. Hamilton Dies From He[illegible]

W. L. Hamilton, [illegible] filling station at Ea[illegible] and Parkway drive, died from [illegible] attack while on his way to work [illegible] day morning. He lived at 194 Fa[illegible] street, S. E.

He is survived by his widow, three sons, Leroy, Perry and James Hamilton, and his parents, Mr. and Mrs. B. B. Hamilton. The body was removed to the funeral home of Ed Bond & Condon Company, where funeral arrangements will be announced later.

Mount Vernon Church To Give Sacred Play

"Heaven Bound," a sacred play, will be given at the Mount Vernon Baptist church at 8:30 o'clock tonight. The church is located at the corner of Mangum and Hunter streets and reserved seats will be provided for white people.

In Memoriam.
(COLORED)

In loving memory of our dear sister and aunt, Miss Mary Fields.
One year has gone since you left us,
Sad was the shock that day:
You bade no one a last farewell,
A last goodbye you could not say.
The pain is gone and you sleep today
Beneath love's feeble gift of flowers.
The sweetest of memories are all that are left,
Oh! what loss is ours!
MRS. HATTIE SCOTT AND FAMILY,
MR. AND MRS. E. ATKISON.

Funeral Notices

HAMILTON—The remains of Mr. Willie L. Hamilton will be taken to Eastman, Ga., for funeral and interment today (Tuesday) afternoon. He is survived by his wife and three sons, Messrs. Leroy, Perry and James Hamilton; his parents, Mr. and Mrs. B. B. Hamilton. Ed Bond & Condon Co., in charge.

RHINEHART—Mrs. Mattie Rhinehart passed away Monday morning at the residence, 799 Humphries street, S. W., in her 89th year. She is survived by one granddaughter, Mrs. Arthur Perry, and great-grandson, Wesley Perry. Funeral arrangements will be announced later by Harry G. Poole, funeral director.

LOVINGGOOD—Mr. Harmon G. (Bud) Lovinggood passed away last night. He is survived by his wife; three brothers, Messrs. J. T., S. S. and A. G. Lovinggood; one sister, Mrs. A. M. Verner. He was a member of the Fraternal Order Eagles. Funeral arrangements will be announced later. Remains are at the chapel of Sam Greenberg & Co.

HUNT—The friends and relatives of Master Harrison Harvey Hunt, Jr., 1371 Briarcliff road; Mr. and Mrs. H. H. Hunt, Dorothy Josephine Hunt, Hudson Foster Hunt and Mr. F. C. Hunt, Gainesville, Ga., are invited to attend the funeral of Harrison Harvey Hunt, Jr., this (Tuesday) afternoon, May 20, 1930, at 3:30 o'clock at Spring Hill. Dr. Louie D. Newton will officiate. Interment will be in West View cemetery. H. M. Patterson & Son.

GRIFFIES—Mrs. Sarah Louise Griffies, of 359 Cameron street, S. E., died at a private sanitarium yesterday (Monday) morning, May 19, 1930. Besides her husband she is survived by five daughters, Sarah Louise, Laura Belle, Doris, Dorothy and Evelyn Griffies; one sister, Mrs. Mabel Wheelock, and one brother, Mr. Alex Newton Wyatt. The remains will be taken to Chattanooga, Tenn., this (Tuesday) morning at 8 o'clock, via N., C. & St. L. R. R. for funeral and interment. Barclay & Brandon.

COOK—The friends and relatives of Master J. B. Cook, Mr. and Mrs. B. H. Cook and Master James Cook, Misses Vivian and Nell Ruth Cook are invited to attend the funeral of Master J. B. Cook this (Tuesday) morning, May 20, 1930, at 11 o'clock, at Antioch church. Rev. M. D. Collins will officiate. Interment in the church yard. The following gentlemen will serve as pallbearers and meet at the funeral home of Bishop & Shaw at 9:45 o'clock: Messrs. Wayne Cook, M. L. Gaddy, W. R. Thompson and J. W. Milam.

DAVID—The friends and relatives of Mr. and Mrs. S. F. David, of Alpharetta, Ga.; Mr. George L. David, Mr. and Mrs. J. E. Hembree, of Atlanta, Ga.; Mr. and Mrs. W. H. David, Mr. and Mrs. J. A. Richerson, Miss Lillian David, of Alpharetta, Ga.; Mrs. E. M. Colbert, Miss Nancy Colbert, Mr. and Mrs. J. R. Colbert, Mr. and Mrs. H. P. Colbert, of Roswell, Ga.; Mr. and Mrs. J. H. Adams, of East Point, Ga., are invited to attend the funeral of Mr. S. F. David this (Tuesday) May 20, at 11 o'clock from Crabapple church. Rev. Henry Boling officiating. Interment in churchyard. Roswell Store, funeral director, in charge.

DENARIS—(Please note change in time of funeral). The friends of Mr. and Mrs. Tom Denaris, Catherine Denaris, Mr. and Mrs. George Denaris, of Greece; Mr. and Mrs. George Leones, of Atlanta; Mr. and Mrs. John Daoulis, of Atlanta; Miss Fobo Denaris, Miss Anastasio Denaris, Miss Cleapatrica Denaris and Miss Sophie Denaris, all of Greece; Mr. Cris and Mr. Pete Denaris, of Greece, and Mr. and Mrs. J. R. Helton, of Atlanta, are invited to attend the funeral of Mr. Tom Denaris this (Tuesday) afternoon at 2:30 o'clock from the Greek Orthodox church, corner of Richardson and Pryor street. Rev. Papadatos will officiate. Interment Greenwood cemetery. Gentlemen selected to serve as pallbearers will please meet at the residence, 650 Moreland avenue, S. W., at 2 o'clock. Harry G. Poole, funeral director.

FLETCHER—The friends of Mr. and Mrs. Rufus B. Fletcher, Mr. and Mrs. J. R. Allen, Jr., Misses Eunice and Boice Fletcher, of College Park, Ga.; Mr. J. S. Fletcher, Miss Cela Fletcher, of Bowden, Ga.; Mr. and Mrs. R. H. Fletcher, Mr. and Mrs. S. D. Nixon, and Mrs. Mandy Welborn, of Carrollton, Ga., are invited to attend the funeral of Mr. Rufus B. Fletcher this (Tuesday) morning, May 20, 1930, at 10 o'clock, at the First Baptist church, College Park, Ga. Rev. W. M. Sentell, assisted by Rev. Toombs McGaughey and Rev. R. A. Edmondson, will officiate. Interment in College Park cemetery. The following gentlemen will serve as pallbearers and please assemble at the residence, 219 East Oxford avenue, at 9:30 o'clock: Messrs. J. H. Fletcher, E. P. Kuglar, Frank Fletcher, Weens Ballanger, Bernard Ballanger and Roy Kemp. A. C. Hemperley & Sons, funeral directors.

Ed Bond & Condon Co.
Funeral Directors
Ambulance Lady Attendant
125 Ivy Street, N. E. WAlnut 1768

AWTRY & LOWNDES
FUNERAL DIRECTORS
LADY ATTENDANT WA 7066

(COLORED)

EVANS—The friends and relatives of Mrs. Octavia Evans are invited to attend her funeral this (Tuesday) at 2 o'clock from Bethlehem Baptist church. Rev. N. T. Thompson officiating. Interment South View. C. B. Montgomery.